Home Edition
TELEPHONE 383-4111
CLASSIFIED 386-2121

The Daily Colonist.

Vancouver Island's Leading Newspaper Since 1858

Some Sun Perhaps
* * *
Weather details on Page 2

No. 91—113th YEAR — VICTORIA, BRITISH COLUMBIA, SUNDAY, MARCH 28, 1971 — 10 CENTS DAILY 20 CENTS SUNDAY

Sharp Won't 'Bargain' Over Tankers

OTTAWA (CP) — External Affairs Minister Mitchell Sharp says he wants the proposed West Coast sea route for shipping oil from Alaska rejected because it is dangerous, but he doesn't want to bargain with the U.S. government to get his way.

The minister was taped Friday for the Sunday CTV interview show Question Period.

Sharp said American companies have to date been examining the alternatives of building a pipeline through Alaska, to carry oil and natural gas from Alaska's north shore to tankers on the south shore for delivery to the western U.S. mainland, and building one along Canada's Mackenzie River Valley.

Until now they have preferred the Alaskan route because it would not leave American territory, but now the threat of pollution from tanker accidents was making the companies look "more seriously" at the Mackenzie alternative.

A meeting would take place between himself and U.S. Secretary of State William Rogers over the pipeline question "just as soon as it can be arranged."

". . . As far as I know it's on."

Asked if convincing the American government that the Canadian route was preferable would mean acceding to the U.S. interest in forming a continental energy agreement with Canada, Sharp said:

Continued on Page 2

NHL

Detroit 2, Montreal 9

Phila. 1, Chicago 3

New York 6, Boston 3

St. Louis 6, Los Angeles 3

Hockey story, picture, Page 12

Charisma Survives Marriage

Prime Minister Trudeau leans over to kiss unidentified young woman, to apparent amusement of his recent bride, Margaret, at left. Prime minister and Mrs. Trudeau spent Saturday at maple tree farm at St. Joseph du Lac, near Montreal, at sugaring-out party for Trudeau's electoral constituents of Montreal suburb of Mount Royal.—(CP)

On NDP Ticket

Outside Groups Barred

VANCOUVER (CP) — "No group outside this party can nominate candidates under this party's name," the leader of British Columbia's New Democrats said Saturday night.

Dave Barrett, opposition leader in the Legislature, was addressing an NDP dinner in suburban Richmond.

His comments followed by a day an announcement by the B.C. Federation of Labor that it intends to run at least 10 of its own candidates under the NDP banner in the next provincial election.

The announcement was made by federation secretary-treasurer Ray Haynes who said he would be one of the candidates in a head-on collision between labor and the Social Credit government.

He spoke after a special federation convention called to deal with what the 150,000-member organization describes as anti-union measures enacted by the Bennett government.

Barrett said that while the NDP welcomes affiliated groups, it is the membership as a whole that determines policies and does the decision-making when it comes to candidates.

He added:

"This party is not a labor party. It does not represent any single segment of society but the at-large aspirations of all the people of British Columbia.

"No group outside this party can nominate candidates under this party's name.

"No individual can become a candidate representing this party without first putting his name before a constituency nominating convention.

"No candidate for public office under this party can represent a segment of society exclusive of the total party policy."

Barrett
. . . 'not a Labor party'

Pakistan War Rages

Army Claims Upper Hand

NEW DELHI (AP)—The Pakistani government claimed Saturday that the army has won control in its eastern province where civil war has been raging since Thursday. But reports from the frontier said heavy fighting was still going on.

With both East and West Pakistan under strict censorship, news of the conflict was sketchy. Some reports that did get out were sharply conflicting. The official Pakistan radio network said Sheik Mujibur Rahman, leader of the outlawed Awami League who had been spearheading the rebellion, was under arrest.

Returning to Normal

"The army is in full control of the situation throughout East Pakistan and life is fast returning to normal," the radio said.

Indian radio monitors, however, said they heard a clandestine broadcast of Sheik Mujib in his own voice denying his arrest and reporting he was in the "liberated" port city of Chittagong.

"I am okay, comrades, go ahead with your program to achieve the goal of freedom," the monitors quoted Sheik Mujib as saying.

"Don't be misguided by the enemy propaganda."

Reports reaching Indian towns along the 1,349-mile border with East Pakistan said heavy fighting was continuing throughout the province, with the Pakistan air force bombing Dacca and other cities to beat back Sheik Mujib's followers, who were reported armed mainly with spears and daggers.

News Coverage Hit

Radio Pakistan said the Pakistani foreign ministry has complained to the U.S. ambassador and the British high commissioner about news coverage of events in East Pakistan by the Voice of America and the BBC.

Radio Pakistan also said that the Pakistani government has lodged a protest with India against what it called her "deliberate and blatant interference in Pakistan's internal affairs."

United News of India said earlier that thousands of persons had been killed in two days of bloody fighting. The agency said army units under West Pakistani command were battling civilians in Dacca.

The agency also said Lt. Gen. Tikka Khan, chief martial law administrator of East Pakistan, died of injuries received when supporters of Sheik Mujib stormed his residence in Dacca.

There was no confirmation however.

An Ottawa report said about 40 of the 200 Canadians in East Pakistan have left and the rest will be evacuated if necessary.

A spokesman for the external affairs department said early Sunday that wives and children of Canadians in the Asian country departed as tension mounted.

Their husbands would follow if conditions warranted it.

Rescuers Hear No Life Sound

CARMICHAELS, Pa. (AP) — Two holes were drilled Saturday deep into a burning coal shaft where two miners were trapped, but rescue workers said sophisticated listening devices lowered through the holes monitored no sounds of life.

SUNDAY INSIDE

Future Technology Needed Today —Page 5
* * *
Bruins Upset Cougars Again —Page 12
* * *
Vikings Retain Rugby Crown —Page 14
* * *
Poorest Paying Highest Prices —Page 17
* * *
She's Mrs. Clean —And It Hurts —Page 24
* * *
Chest Story: Missed Goals —Page 44
* * *

	Page
Background	5
Bridge	34
Checkmate	33
Comics	30
Crossword	35
Editorial	4
Entertainment	18, 19
Finance	8, 9
Provincial Court	28
Records	26
Sports	11-15
Stamp Packet	27
Television	33
Travel	29
Week on the Prairies	31
Women	24, 25

In the Islander

- Bringing back Swing Era.
- Burnside: then and now.
- Grizzly bear hunt.

'Improvements Go for Nothing'

Advertisers, Media Stunned by B.C. Ban

By HUBERT BEYER

"We have been trying to improve both the product and the image of the wine industry, but the provincial government's proposal would effectively stultify these endeavors."

That's how H. D. Hazell, president and board chairman of Growers'-Wine in Victoria, reacted to the B.C. government's announcement Friday that it intends to outlaw all liquor and tobacco advertising effective Sept. 1.

Liquor and tobacco advertisers and news media representatives were left stunned Saturday by the announcement.

"Our industry will be hit severely by the proposed move," Hazell told the Colonist.

"We must have some kind of possibility to communicate to the public the availability of a new product or an improved wine. For years, day by day, week by week, month by month, we have strived not only to improve the wines, but also to improve the whole image of the wine industry," he said.

"This will be made impossible by the proposed advertising ban and we feel it's a most regrettable situation. How are we going to tell the people what is available?"

Clare Copeland, president of Victoria radio station C-FAX, reacted even more bluntly to the proposed ban. He called it an arbitrary decision by a man "who is totally out of tune" with modern society.

"I personally wonder how long the people of B.C. will allow one man to satisfy his gigantic ego by letting his personal feelings interfere

Continued on Page 6

Ginter
. . . 'They take nip'

Lawson
. . . impose hardship'

Ban Called Unfair, Far Short of Goal

● Public to police new act. Page 5

By DON COLLINS

The province is going to fall far short of its stated intention to ban all tobacco and liquor advertising and at the same time is going to impose an unnecessary hardship on some B.C. business concerns and employees.

That's the initial reaction of Senator Ed Lawson to Friday's introduction of legislation the Social Credit government proposes to put into effect by Sept. 1.

Lawson, Vancouver-based Canadian director of the Teamsters' union, was a member of the royal commission that reviewed liquor laws in the province.

In an interview Saturday night, Lawson said the government had no control over publications of national and international scope and that he was surprised to discover that these had an annual circulation in B.C. of 29 million.

In addition, there are about five American television stations that can beam beer and wine commercials into

Continued on Page 6

B.C. Freight Embargoed

VANCOUVER (CP) — Canadian Pacific and Canadian National Railways have embargoed freight shipments because of the work stoppage by enginemen in British Columbia.

Spouse Turned Him Off

LAKELAND, Fla. (AP) — Polk County deputies said they needed no aviation experts to determine the cause of a private plane crash Saturday that slightly injured a man and his wife.

Inspector Chuck Keeney said the couple began arguing and the woman snatched the keys from the ignition. They were at 1,500 feet. Both were treated for cuts and bruises after the powerless plane crashed in an orange grove.

Kidnap Victims

Rescue Brings Wounds

BOGOTA (AP) — Colombian army troops freed four West Germans by ambushing their guerrilla kidnappers but wounded two of the Gemans in the attack, one of the kidnap victims said Saturday.

The four Germans abducted Thursday in the northeastern part of Colombia, arrived here Saturday night. Two were admitted to hospital with gunshot wounds, one in serious condition.

A German army major said he and the three others, members of a forestry mission, were driving to an airport when "a very ragged man came to the road and shot into the air ordering us to stop."

The major, who identified himself only by his last name — Kunz — said 22 guerrillas took them to their camp in the Opon-Carare jungle and furnished them with clothing and hammocks.

Kunz said an army patrol in the region, 300 miles east of Bogota, came upon them Friday by accident.

"The guerrillas did not shoot," he said, but a Colombian army major "shot six bullets, wounding Kehr and Arnold."

He was referring to Karl Heinz Kehr, director of the forestry mission who was shot in the neck, and Jopp Arnold, an assistant who was shot in the lungs.

Two Must Pay Bill—Or Die

AUSTIN, Tex. (UPI) — Unless college sophomore Gary Holt, 20, and his 17-year-old sister, Paula, can pay their $20,000 debt to a medical supplies company, they will die.

Gary and Paula are victims of acute nephritis, a rare hereditary kidney disease that requires them to spend 15 hours a week channelling their blood through a machine in order to keep on living.

The machine consumes a non-reusable liquid chemical, saline solutions and coils which cost Gary and Paula as much as $300 a month each. Gary has only a six-week supply left, and the artificial organs division of Travenol Laboratories, Inc., which manufactures the machine, has refused to sell the Holts additional supplies until they pay up their account.

"On our last bill they had an article tacked on there that they wouldn't sell us any more supplies until we settle our bill, but we air-freighted in enough for six weeks for Gary," Gary's mother said. She said the company would not sell them more supplies, however, unless they pay their bill.

Three student organizations at Southwest Texas State University in San Marcos, where Gary commutes from Austin, plan an emergency fund-raising drive Monday and Tuesday to raise at least part of the money.

Three of the 10 children in the H. W. Holt family have already died of the kidney disease and three other Holt children are still in the 16-20 age range during which the disease usually strikes. Holt drives a bread truck and his wife operates a day nursery in their home, and Gary works part-time in an Austin shoe store, but the family's combined earnings cannot come near meeting medical expenses.

News of the Holts' problem has just begun to spread around Austin, and the Pleasant Hills Baptist Church has started a Holt family kidney fund to help out.

Sharp Won't 'Bargain'

From Page 1

"I don't want to bargain about this. I want the line on the West Coast rejected because it's dangerous and then I want them to come and say to us what are the conditions under which we could use the Mackenzie? It's as simple as that."

Sharp, as well as Energy Minister J. J. Greene and Northern Affairs Minister Jean Chretien, met officials of the U.S. companies with Alaskan oil interests on Parliament Hill last week.

The minister said David Anderson (L—Esquimalt-Saanich) has done "an excellent job" in appearing before a U.S. congressional committee investigating whether the Alaska pipeline should be built.

The Liberal backbencher had been in trouble with the House leadership "because of some internal problems" recently, said Sharp, but he was pleased with Anderson's behavior on the pipeline issue.

Anderson has criticized the proposed West Coast route as a pollution hazard, ahd has expressed doubts about the Mackenzie Valley route as well.

Chairman of the Commons environmental affairs committee, Anderson has been removed from a Canada-U.S. interparliamentary committee that will discuss the oil route issue at its next meeting in May.

His removal by the government followed his participation in debate on the subject in the House against the wishes of government whip Lloyd Francis.

Oil Companies Ready To Pay Natives' Price

NORMAN, Okla. (AP) — The proposed 900-mile trans-Alaskan pipeline will be used by Alaska's natives to win title to about 60 million acres and an oil and gas royalty, an Alaskan state senator and native leader said here Saturday.

Senator Willis Hensley, a Democrat, said the oil companies seeking the pipeline, which is proposed to run from the oil-rich North Slope of Valdez in Southern Alaska, want the pipeline so badly they're willing to have the native land rights issue settled first.

DAY AND NIGHT
CERTIFIED MECHANICS
8 a.m. to 11:30 p.m.
WESTVIEW AUTO CLINIC
Trans-Canada Highway at Tillicum
Phone 385-5413
Open 25 Hours Daily

NOTICE TO PENSIONERS
FEDERATED LEGISLATIVE COUNCIL
For Elder Citizens Association of B.C.
SPONSOR
HEARING AID CLINICS

Hearing tested without cost or obligation.
New, first quality hearing aids available.
SAVE 2/3 OF AVERAGE HEARING AID COST
Vancouver Island Residents or Groups
FOR MORE INFORMATION CONTACT
AUDIOTRONICS ENTERPRISES LTD.
1326 Government St., 385-0911

Gorde Hunter

Why, Oh Why?

THE CALENDAR on the wall says it's seven months since the Alcoholism Foundation of British Columbia tied the can to Reg Clarkson.

Clarkson was the Island representative of the Foundation and his employment was terminated because of "a loss of confidence at the government level" in his alcoholism operations. There were rumors that "loss of confidence" came about because of Clarkson's extra-curricular activities with the local low income group, but nobody in an official capacity ever spelled it out.

DURING the past seven months Clarkson has developed an acute case of writer's cramp attempting to discover where the loss of government confidence came about. He has written numerous letters to Miss J. Whitehouse, the president of the alcoholism foundation and to E. D. McRae, the executive director of the foundation.

In them, Clarkson stressed one point: "I request that a full hearing be granted me and that before the hearing is held I am supplied with full particulars of the charge, together with copies of all relevant documents."

Clarkson has not had that hearing. He has not been apprised of the nature of the loss of confidence, or loss of confidence by whom.

AH, BUT Clarkson has company. Vancouver Centre MLA Herb Capozzi wrote Miss Whitehouse asking for an explanation of the charges against Clarkson. No explanation was given.

Labor leaders Larry Ryan and Ray Haynes, Peter Bunn and Pollen and the Rev. Bob Morris wrote to the Hon. Wes Black in an effort to bring the charges to light. No result.

Lawyers have written the foundation on Clarkson's behalf. No tangible results.

Early this month, however, Clarkson did hear that he had been removed from his job because a high government official submitted a report indicating that his voluntary work on behalf of welfare mothers was causing a loss of confidence by the government in his work in the alcoholics field.

He received this information from executive director McRae.

BUT STILL no concrete evidence because he was refused the name of the government official who made the report that cost him his job.

Now it seems to me that somebody up there on Olympus should be made to disclose all the facts pertaining to Clarkson's dismissal. Shouldn't Ralph Loffmark interest himself in the case, or even the AG, Les Peterson?

Why should the government official remain hidden under a cloak of anonymity?

MAYBE MLA (Saanich and the Islands) John Tisdalle will get to the root of it, for Tisdalle recently suggested that the social welfare committee, of which he is the chairman, look into the workings of the alcoholism foundation before the government passes out any money to it.

As head of the social welfare committee, John Tisdalle should make it his duty to find out just what government official nailed ol' Reg. Surely he must have enough influence to track down the whole story.

Most of the accredited experts on the local alcoholism scene have declared that Clarkson's work with the Foundation was of the highest standard.

SO IF HE was indeed dumped because a high-placed government official didn't like the heat Clarkson was generating on behalf of the welfare mothers, then such bureaucratic blight should be exposed and bloody well eliminated.

But the feeling persists here that the Socred government will protect the "high-placed" official and that Clarkson will wait a long time before he ever learns his identity or sees the letter written against him.

The mis-use of government power.

Pap Pain Possible

By G. C. THOSTESON, MD

YOUR GOOD HEALTH

Dear Dr. Thosteson: You wrote that taking a Pap test was painless.

I took one a few weeks ago and it was very painful. Does that indicate something wrong? My doctor told me everything was normal except for polyps which are to be removed soon in what is called a D. and C. I feel very worried. Should I be — **Mrs. Z.**

No, you shouldn't be worried.

As to pain, I've had several readers write that the Pap test was painful for them. Ordinarily it is not, and it shouldn't be. Any pain associated with the examination is due to tension at the vaginal opening — either the instrument used was too large or not inserted gently enough. The muscles at the vaginal opening have great capacity for dilating, if proper-sized instruments are used, and pressure is exerted gently and gradually.

However — and this is a consideration of some importance — some women are nervous and tense during a pelvic examination, and their inability to relax can make the insertion of the speculum painful.

As to the actual scraping of the cervix, to get the sample of cells to be examined, that is not painful. Indeed, the location of sensory nerves is such that a clamp can be applied to the cervix without any pain.

Now about those polyps. They usually are quite innocent, but they can be a source of spotting or a slight discharge, and if they produce these or other symptoms, it is best to remove them.

A D. and C. means a "dilation and curettement," that is, the cervix is dilated, and then the inner surface of the uterus gently scraped. In this case the purpose is to make sure of removing any polyps which may be higher in the womb, in addition to those already know to exist in the cervix.

The D. and C., of course, is used for other purposes, too. It is done under anesthesia, but is not a complicated or disabling procedure.

□

Dear Dr. Thosteson: Is it possible for a person with mild diabetes to have a foot operation? I have bunions and a lapping toe. I am 70. — **Mrs. G.T.**

It depends on the adequacy of ciruclation in the foot — a matter which can be accurately evaluated. If circulation is judged adequate, the operation could be performed.

The Weather

MARCH 28, 1971

Cloudy; rain in the morning, a few sunny periods in the afternoon; winds southeast 20, shifting to westerly 15 in the afternoon; Saturday's precipitation .05 inch; sunshine 3 hours, 12 minutes; recorded high and low at Victoria 48 and 37. Today's forecast high and low 45 and 38. Today's sunrise 6:01 a.m., sunset 6:38 p.m.; moonrise 6:28 a.m., moonset 10 p.m. Monday outlook: periods of rain.

East Coast of Vancouver Island — Cloudy; rain in the morning, a few sunny periods in the afternoon; winds southeast 20 shifting to westerly inafternoon; Saturday's precipitation .40 inch; recorded high and low at Nanaimo 52 and 36. Monday outlook: rainy periods.

West Coast of Vancouver Island — Cloudy; rain decreasing to a few showers near noon; winds southeast 25 and gusty shifting to southwest near noon. Forecast high and low at Tofino 45 and 35. Monday outlook: rain.

North Coast — Gale warning issued for adjacent waters; cloudy, showers. Monday outlook: showers.

Extended outlook — Showers Tuesday, periods of rain Thursday. Highs 45 to 55, lows 35 to 45.

READINGS

	Max.	Min.	Precip
St. John's	37	28	—
Halifax	34	22	—
Fredericton	34	9	Trace
Charlottetown	26	14	—
Montreal	33	9	.09
Ottawa	34	12	—
Toronto	35	21	—
North Bay	37	18	—
Kenora	33	24	.02
Winnipeg	34	24	.26
Churchill	10	-15	—
The Pas	23	10	—
Brandon	36	20	.15
Regina	30	21	.01
Saskatoon	26	14	.12
Prince Albert	26	14	.05
North Battleford	23	16	.07
Swift Current	28	19	Trace
Medicine Hat	33	21	—
Lethbridge	43	16	—
Calgary	29	8	—
Edmonton	27	-2	—
Cranbrook	41	33	—
Castlegar	48	38	.02
Penticton	47	36	—
Revelstoke	46	31	.35
Princeton	41	29	Trace
Vancouver	49	39	.25
Prince Rupert	43	26	Trace
Comox	46	38	.05
Prince George	40	10	Trace
Kamloops	48	30	.10
Vernon	53	34	.06
Whitehorse	23	5	—
Fort St. John	23	4	—
Seattle	45	39	.11
Spokane	44	32	.02
Portland	53	40	.13
Chicago	44	34	.03
New York	50	31	—
Miami	75	50	—
San Francisco	58	47	—
Los Angeles	62	55	—
Phoenix	90	60	—
Las Vegas	78	59	—
Honolulu	80	68	—

TIDES AT VICTORIA HARBOUR

	Time	Ht.	Time	Ht.	Time	Ht.	Time	Ht.
	H.M.	Ft.	H.M.	Ft.	H.M.	Ft.	H.M.	Ft.
26	02.30	7.7	08.30	3.5	14.30	7.3	20.40	3.9
27	02.50	8.1	09.15	2.4	15.40	7.2	21.20	4.9
28	03.15	8.4	10.05	1.5	16.55	7.0	22.05	5.9
29	03.45	8.5	10.55	1.0	20.15	7.2	22.50	6.8
30	04.20	8.6	11.50	.8	21.50	7.6	23.35	7.4
31	04.50	8.5	12.45	1.0	22.15	7.9	------	------

TIDES AT FULFORD HARBOUR

	Time	Ht.	Time	Ht.	Time	Ht.	Time	Ht.
	H.M.	Ft.	H.M.	Ft.	H.M.	Ft.	H.M.	Ft.
26	04.30	10.3	10.30	4.2	17.00	9.6	22.35	4.7
27	04.40	10.4	11.10	2.9	18.00	10.0	23.20	5.9
28	05.05	10.5	11.55	1.9	19.05	10.2	------	------
29	00.10	7.0	05.30	10.5	12.35	1.2	20.15	10.4
30	01.00	8.0	06.00	10.4	13.25	1.1	21.40	10.4
31	02.05	8.7	06.25	10.0	14.15	1.4	22.45	10.4

Our Best 3-Room Outfit Value!
CONTINUES FOR ONE MORE WEEK
Due to popular demand we are repeating our
SPECIAL PACKAGE DEAL!
3-ROOM GROUP VALUE PLUS AN EXTRA BONUS FREE! FOR ONLY 399.50

So . . .
HURRY! HURRY! HURRY!
Don't Miss Out On Our SPECIAL PACKAGE DEAL — 3-ROOM GROUPING FROM ONLY $399.50 plus . . . AS AN EXTRA BONUS, RECEIVE . . .

FREE

The Furnishings for Your Bathroom
• Set of Guest Towels
• Set of Bath Towels
• Set of Face Cloths
. . . or with each individual room bought you receive free many fine furniture accessories.
FREE
RECEIVE

• BOUDOIR LAMPS
• BED SPREAD
• BEDROOM
YOUR CHOICE OF A BEDROOM SUITE — Mr. and Mrs. Dresser with tilting mirror, Chiffonier, full-size Bed, spring-filled Mattress and Box Spring.
From $199.50 up
FREE

RECEIVE
• CUTLERY SET
• DINING ROOM
Your Choice of Dinettes, priced from
$69.00
FREE
RECEIVE

• Coffee Table
• Step End Table
• Table Lamp
• Floor Lamp
• LIVING ROOM
Your choice of any 2-piece Chesterfield Suite.
Priced from $289.95 up
• Budget Terms
• Free Delivery When Needed
Victoria's Most Popular Furniture and Appliance Store
MACDONALD'S
Warehouse Sales and Furniture Mart
Corner Pandora and Broad
383-1171
OPEN FRIDAYS UNTIL 9 P.M.

Air, Sea Combing Vain Following Distress Call

NEW YORK (AP) — The coast guard called off a search in the Atlantic Ocean off Bermuda Saturday after spotter planes found no trace of a vessel in trouble.

Coast guard stations along the coast had picked up what was believed to be a distress call from an unidentified vessel earlier in the day.

A spokesman at coast guard headquarters here said the call contained the letters "ZBZE or ZBQE"—normal radio call signs—and the words "blowed up."

London Underworld Buzzing

Train-Robber Mastermind?

LONDON (AP) — Scotland Yard was haunted Saturday by the intriguing possibility that Ronald Biggs, last of the great train robbers still at large, may have masterminded Britain's "spend-a-penny" raid that netted more than $1 million.

Rumors were rife in London's underworld that Biggs planned the ambush on a security truck which had parked at a public toilet Friday while one of the guards sought relief — "spending a penny," as the British call it.

Masked bandits relieved the truck of £458,240 — equivalent to $1,109,776 — in pound notes and got clean away.

It was the largest cash haul in Britain since the 1963 Great Train Robbery and bore similar hallmarks to that commando-style operation in which the thieves made off with $7 million in used notes.

Scotland Yard said it was "not in a position to comment" on rumors linking Biggs with Friday's robbery.

Biggs, 40, was sentenced to 30 years in jail for his part in the train robbery but he escaped in 1965 and set up home in Australia.

Police flushed him out of his Australian hideout 18 months ago but he evaded capture and has since been reported back in England. His wife and son are still in Austrialia.

A worldwide hunt for the truck raiders is in full swing

Eric Kirk, the security guard who had to go to the toilet, told reporters ruefully: "We stopped at the public lavatory because I had to answer a call of nature. It's only human."

Kirk, 46-year-old father of three, said the incident has put him off being a security guard.

"I don't think I'll go back to work — It's getting a bit hairy," said Kirk, who was beaten up in another raid two years ago.

Saturday Blaze Levels 'Death-Trap' Ulster Pub

BELFAST, Northern Ireland (UPI) — Fire destroyed Saturday the suburban Belfast pub from which police said three British soldiers were lured and shot to death earlier this month.

The Squires Hill Tavern in Ligoniel had been vacant since March 14, four days after the death of the three soldiers, when it was damaged by jellied gasoline bombs and boarded up.

Brian Faulkner, the province's new prime minister, sequestered himself for the weekend in his 150-year-old country home to prepare two major speeches. One, to a meeting of the ruling Unionist Party Council Monday, may result in a test vote of confidence in Faulkner's six-day-old government. The other was for a Tuesday parliament debate.

In Edinburgh, Scotland, British Prime Minister Edward Heath told a political meeting the nearly 10,000 British troops in Northern Ireland were taking "every possible action" to battle troublemakers.

One HOUR
"MARTINIZING"
CERTIFIES
THE MOST IN DRY CLEANING
Fresh as a Flower—
IN JUST ONE HOUR!
"Coupon Books Now Available at all 'Martinizing' Stores"

IT IS APPOINTED
Unto men once to die but after this the judgment. Heb. 9:27
HEAR MR. MURDY GETTY of EDMONTON
Speak on this and other vital subjects.
Commencing March 28 - Sunday at 7 p.m. Mon. tru. Fri. 8 p.m.
ROSS BAY GOSPEL HALL
May and Joseph Streets
There is one mediator between God and men the man Jesus Christ. 1st Tim. 2:5

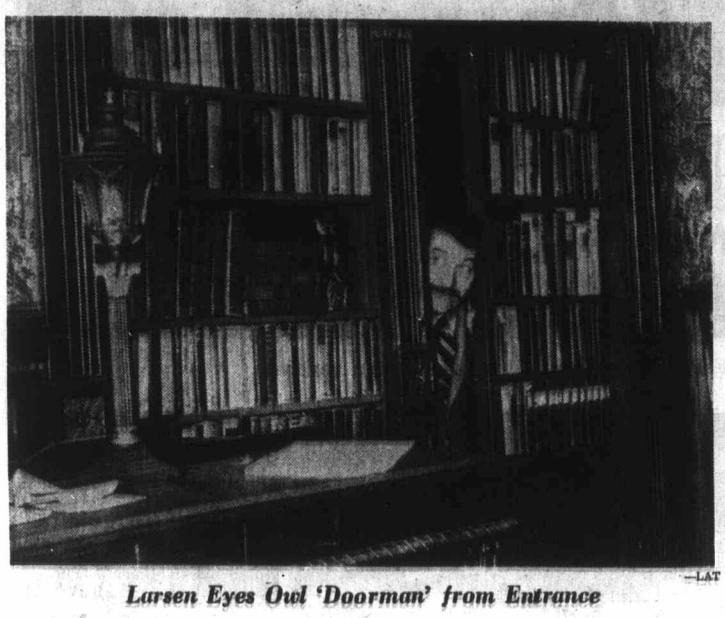

—LAT

Larsen Eyes Owl 'Doorman' from Entrance

Hollywood's Magic Castle

Winking Owl Opens Door

By CHARLES D. WOOD
(Colonist-Los Angeles Times Service)

HOLLYWOOD — There's a place here where you can mix Middle East lore with a dash of American halloween by telling a winking owl to "Open sesame." What's more, he'll do it — a bookcase swings aside.

You can request a long-dead piano player named Irma to play almost any pre-1932 (that's the year she died) piece of pop music and she'll play it. You won't see her, but you'll see the highball in her glass drain away when it's placed on her piano.

It's right out of Franchon and Marco's vaudeville of the 1930s. It's something called The Magic Castle, a restored Victorian house here, which officially has become the home of the Academy of Magical Arts Inc. Unofficialy, it has turned a television writer named Milt Larsen into Milt Larsen Enterprises, the operator of a club-room restaurant and bar for an organization of magicians — and others.

In eight years Larsen has built a thriving small business with an annual gross of perhaps $750,000. The Magic Castle has so revived the lagging magician business that it is fast making Southern California a world centre for magic — the white kind, Larsen hastens to add. Black magic is discouraged at the castle.

Members of the academy clip and rejoin ropes, saw trembling females in half, pick coins out of the ears and noses of unsuspecting spectators and generally behave as if they didn't know the 1920s had ever ended.

The polished woodwork and cut glass windows of the old house enhance the illusion for club members and guests, many of whom are more enthusiastic about a magician's wand now than they were when they first viewed one in action as children or teenagers.

Larsen says he doesn't think he's merely in the restaurant business.

A long-time script writer for Truth or Consequences, and a producer of Victory Canteen now at the Ivar Theatre, he views the Magic Castle as a stage production.

"If nobody wrote it, it wouldn't get done," he explains. He thinks most restaurant operators put a lot of thought into the enterprise before they start, but once in operation they tend to regard it as a completed task and it stays the same forevermore.

Not The Magic Castle. Larsen employs two carpenters, a painter and an electronics technician on a full-time basis. "People don't seem to mind when they see signs all around the place saying this or that is 'not in operation' or 'under construction.'"

He readily admits he got the idea from "an 1896 magic book — the same one Walt Disney used."

Larsen comes by his interest in magic honestly. The Academy of Magical Arts was founded in 1953 by his late father, William Larsen Sr., a local attorney and professional magician. Its current president is his brother, William.

In the early 60s Milt Larsen became intrigued with the turreted, Gothic house built in 1909 by banker Rollin Lane. Larsen persuaded its owner, Tom Glover, to lease it to him and that is still the arangement. Larsen did most of the restoration work himself in between writing TV scripts. The result was opening night of The Magic Castle Jan. 2, 1963.

Forces-Cut Project Survives FLQ Crisis

OTTAWA (CP) — Plans to reduce the regular armed forces to 82,000 men appear to have survived a fresh look prompted by the Quebec kidnappings last October.

Defence department officials say there has been no change in the program to date, and they are proceeding on the assumption that the fixed, lower level will be reached around March 31, 1973, as scheduled.

When the cut was announced by former defence minister Leo Cadieux in September, 1969, the forces were at a strength of 98,000.

Cadieux's successor, Donald Macdonald, said following the callout of troops last October that the plan would be reexamined, though it would not necessarily be revised.

About 7,500 troops were assigned to guard duty in Montreal, Quebec and Ottawa in the tense weeks after the kidnappings of British trade envoy James Cross and Quebec Labor Minister Pierre Laporte.

Macdonald said Canada would find it "enormously difficult" to accept a new United Nations peacekeeping role, for instance, if a call should come in the prevailing circumstances.

Concern has been expressed that Canada is taking serious risks in trimming its forces to 82,000 — lowest per-capita force of any country in the Western Alliance except Iceland and Luxembourg — given Canada's military commitments abroad and growing instability at home.

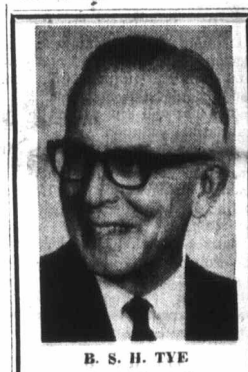

B. S. H. TYE
Radiocear Counsellor for Vancouver Island

Like to Hear Better? — see Mr. and Mrs. Tye . . . They have been fitting hearing aids for over Thirty Years and are also exclusive dealers for . . .

RADIOEAR HEARING AIDS
VICTORIA HEARING-AID CO.
209 Yarrow Building
645 Fort Street
Phone 383-5125

THE LAW REFORM COMMISSION OF BRITISH COLUMBIA
is reviewing the law of
EXPROPRIATION

Members of the public, groups and organizations are invited to express their views in writing to the Commission regarding the basis for compensation and expropriation procedures.

Submissions should be forwarded, not later than June 1, 1971, to

LAW REFORM COMMISSION
10th Floor,
1055 West Hastings St.,
Vancouver 1, B.C.
Telephone Enquiries
683-1246

Welcome back to the Volkswagen Sales Centre. There are many friends and customers who will be pleased to have your help again in buying a Volkswagen or used car to suit their needs.

ROY PASSMORE
Sales Manager
385-2415

Thanks Roy. It's nice to be back on Yates St. and see all the models and excellent stock of used cars now available. I'm looking forward to meeting all my friends again at Speedway . . . the home of Volkswagen in Victoria.

ROAD TEST TODAY!
Demonstrators Available
LES COLLIER

Speedway VOLKSWAGEN
971 Yates at Vancouver Sts.

Public Notice
MONDAY
MARCH 29
7 P.M. 'til 10 P.M.
STANDARD FURNITURE
HAS BEEN AUTHORIZED TO CLEAR
SIMMONS
ENTIRE WHOLESALE WAREHOUSE STOCK OF
HIDE-A-BEDS
SAVE UP TO 40%
Easy Credit Terms
Free Delivery
ALL SALES FINAL
On Location: Simmons Wholesale Warehouse
503 YATES ST.

The Daily Colonist.

"An Independent Newspaper . . . The Organ of No Clique or Party"

1858 — Published every morning except Monday by The Colonist Publishers Limited at 2631 Douglas Street, Victoria, B.C. Second class mail registration number 0516. All undelivered copies or any notices respecting changes of address are to be sent to the above address. Member Audit Bureau of Circulation. — 1971

RICHARD BOWER — Publisher and Editor-in-Chief

Nonsense from the Top

IF RESPONSIBLE corporation executives had made only a quarter of the statements about the future of Home Oil Company that have been effused by members of the federal and B.C. provincial cabinets, there would have been axes dropping and heads flying.

Energy Minister J. J. Greene at Ottawa has been rivalled only by Mines Minister Francis Richter of British Columbia in the creation of bizarre and misleading remarks about a possible take-over by government of the debt-ridden Home Oil Company of Calgary.

Mr. Greene's announcement that the Canadian government was dickering with R. A. Brown Jr., president of Home Oil, for the purchase of his shares set the financial world in such turmoil that the Canadian stock exchanges very wisely suspended trading in the shares of Home Oil and its associate Cygnus Corporation until the smoke had cleared and investors had been given a chance to assess the situation at some depth.

As it turned out the government was just as unwilling to make a deal on Mr. Brown's terms as earlier Canadian private enterprise had been.

Before arousing hopes and fears in the investment world, Mr. Greene would have been wise to have done some checking just as any private company under securities regulations would have had to do under similar circumstances.

When the federal government eventually announced it was bowing out of the negotiations, Mr. Richter walked in with the bland remark in the B.C. legislature that the provincial government might consider making an offer for Home.

It is true, that the next day an explanation was given that the minister was "joking" but that made it all the worse. One does not or should not joke about these matters.

In the first place it must be very doubtful if the provincial government could have found any legal justification for taking over a Dominion incorporated company, let alone one which has not more than one-tenth of its major interests in this province.

Further, Mr. Richter inflamed enthusiastic support from members of the NDP opposition who further proved, that like Mr. Richter, they knew very little about the oil business.

The conclusions they drew that Home Oil was an important refining and retailing company was of course, utterly false.

Home Oil of Calgary is an oil and gas exploration, development and producing company with wide land holdings in many parts of Canada and other parts of the world. But it is not a refinery and it does not sell its products to the public.

In this respect the politicians are apparently confusing it with Home Oil Distributors — a B.C. company — with which the other Home Oil has no connection. Indeed the B.C. Home Oil is a wholly-owned subsidiary of Imperial Oil.

Thus NDP claims that provincial ownership of Calgary's Home Oil could influence retail petroleum prices in British Columbia, and force rival companies to reduce their prices, is so patently stupid as not to be deserving of further comment.

The political interference that has occurred first with Denison Mines and now with Home Oil is an indication of the perils that might exist if and when the federal government gets a legitimate take-over instrument in the Canada Development Corporation.

Do Unto Others

CANADIANS EVERYWHERE must have been jolted upright by the suggestion of federal fisheries officials that sales of mercury-tainted fish unacceptable for consumption here might be made to European countries.

The rules are that fish contaminated with mercury higher than 0.5 parts per million cannot be marketed. This is the level set by both Canada and the United States which, apparently, are testing regularly tuna catches in particular, but are keeping a watch on other species as well.

Standards are not so high in some European countries. The deputy provincial fisheries minister of Nova Scotia recently told a legislative committee that they appear willing to accept contamination above the 0.5 level. Later a federal fisheries official said it was understood some countries across the Atlantic have set a level of one part per million.

And he is quoted as saying "... we would certainly have to give serious consideration to whether or not we would be willing to export something which we don't accept here . . ."

He added that "firm willingness" from the importing country would be required.

From these words it is clear that serious contemplation has been fairly widespread to the selling by Canada of poisoned food.

It is accepted that there is a certain element of society to which moral values have no place in money matters, that the dollar is almighty.

This is one reason for the revolt of youth that is so distressing to many.

And when it reveals itself in government, as it does in the talk of unloading foodstuff considered unfit to eat, it would appear that this single cause of disruption goes far deeper than even the malcontents thought.

To the hard-nosed this may be considered a naive approach, that there is justification to the consideration because of difference in standards.

But in this case the health of human beings is involved. And if this country, with its expert research facilities, is satisfied that a mercury level beyond 0.5 is dangerous, that should have been enough to have blacked out any thoughts, let alone talk, of attempting to make financial gains at the expense of possible suffering to others.

Have we no conscience?

Face changes of Victoria in urban renewal

—Jim Ryan Photos

Austria Sees China at Long Last

Peking Gains Another UN Backer

By FREDERICK SOBEL from Vienna

THE AUSTRIAN Parliament has unanimously decided to enter into negotiations with Communist China for diplomatic recognition, a move that will put an end to an unusual situation.

While other countries recognize either the Communist Chinese People's Republic or the exiled Nationalist Chinese government of Chiang Kai-shek as the legal government of China, Austria has officially maintained diplomatic relations with neither regime. Nationalist China gave up its representation in Vienna soon after the end of The Second World War. Later attempts by Chiang Kai-shek's regime on Formosa to re-establish relations were consistently foiled by Austria.

* * *

In contrast to other Western countries Austria did not recognize the Communist regime in Peking. The reason was given some years ago by Dr. Bruno Kreisky, then foreign minister and now prime minister of the socialist minority government in Austria. He said that Austria did not want to hurt the feelings of the Americans who had done so much for Austria. Since then America has accepted the recognition of Communist China by countries such as France and Canada without becoming unduly excited. Public opinion in Austria has reached the conclusion that recognition of Peking can be risked.

* * *

Unofficially Austria has maintained relations with both Chinese regimes for a considerable time. The Chinese Communists have a trade delegation in Vienna. The Chiang Kai-shek government is represented at the International Atomic Energy Agency which has its headquarters in Vienna. Constant attempts by the Nationalist government to transform this mission into a diplomatic representation in Austria have however met with no success.

* * *

In the parliamentary debate on China, the spokesman of the Conservative opposition said that the moment for a change in Austria's policy towards China was auspicious. Recognition should, however, not be taken as approval of the Communist regime. The Socialist spokesman took a similar line: he said diplomatic recognition did not imply moral recognition. But the significant aspect of this line lies in the argument that diplomatic recognition should comply with actual territorial power. Such a view could be used as an opening for the future recognition of East Germany.

A principal motive for Austria is its interest in expanding trade relations with Communist China. China's trade with Western Germany — which has not recognized the people's republic — is much larger than trade with France, which has.

The exports of several smaller European countries to China have noticeably picked up, however, after diplomatic recognition. Austria expects no miracles from its decision in favor of Peking, but it hopes for commercial advantages or at least that it will not be left behind by other countries which have recognized the Communist regime.

* * *

Austria previously abstained from voting on the entry of Communist China into the United Nations, but it is now in favor. However, so far Austria has supported the argument that this is an "important question" needing a two-thirds majority in the UN. By no longer considering this question as "important" Austria can—and presumably will — assist the entry of the People's Republic into the United Nations.

(OFNS — Copyright)

Ottawa Offbeat

Uncommon Golden Moments in the Commons

By RICHARD JACKSON, Colonist Ottawa Bureau

AFTER A DRONING drag of deadly dull days, the House of Commons has savored a couple of colorfully golden moments.

One was rocking with the roar and crash of what old parliamentary hands like to recall, from his stormier parliamentary days when he was such a thunderhead of a man, as "Vintage Diefenbaker."

* * *

The other was almost like the soft crooning of a love song, as Prime Minister Pierre Trudeau wooed a cold, and, until then, distantly unresponsive Parliament.

Both intervals were such surprises.

First of Dief:

The Chief, still sturdy and full to the very brimming of the zest of life, for all his vigor and spirit is going on a ripening 76 and has been in the House of Commons 31 memorable years.

He will be terribly upset to read it here, as see it he surely will, and he'll roar his indignant denials.

But let it be said here and now, the Old Chief is mellowing.

* * *

It came through, sort of catch-in-throat, that emotion-charged day last year when, looking back across those eventful parliamentary years, he summoned British Poet Laureate John Masefield's moving lines . . .

"In the sunset's flush . . that most lovely hour,

"When the light gentles and the wind is soft.

"And beauty in the breast breaks like a flower . . ."

Here a new, different Dief. A Chief with his soul showing.

And then . . . the other day . . . Old Thunderhead booming and crashing in wrath.

"The arrogance, the insolence and the contempt of Parliament of this prime minister and this government," he stormed.

"With their White Paper on Taxation a hoax, a delusion, a deception. Chaos, not order. Uncertainty instead of clarity.

"In better than these sorry days, members of the government's ministry once stayed in the house to lead, to share the proceedings of Parliament.

* * *

"But now, when the daily question period ends, we see a flight from this chamber of those in cabinet positions of responsibility that puts me in mind, as I watch it, of the evacuation of Dunkirk."

Then he turned on the press.

There were days, he recalled, when the parliamentary press gallery waited, after question period, "to cover the proceedings of this house."

But that was before the days of what he called "the outside forum" — the radio and television room — where, "after saying one thing in the house, the ministers can revise, enlarge, and dilute before the microphones and the cameras."

* * *

This was an "upstaging of Parliament," an electronic "going over the heads of the Commons," often to tell the country how it wasn't in the house.

The cutting edge of the Old Chief's sharp and cruel tongue was laid squarely on Prime Minister Trudeau. He had started to slip out of the Commons, and hearing Dief thunder from across the floor, sank down in a rear-row seat to watch as if it were a form of spectator sport . . . which, of course, in a very real sense, for those who bother to take it in, it surely is.

* * *

"The "arrogance," the "insolence," the "contempt" of Parliament, the "hoax," the "delusion," the "deception" of the white paper was all for the prime minister.

For the Opposition strategy is to stamp it indelibly on the public mind that the prime minister is all those things and more, few of them good.

And then, the stunning surprise.

The prime minister, softly crooning his love of Parliament, his affection for the House and all who sit and work in it.

What a performer! What an astonishing change of pace! What an astoundingly convincing sound of sincerity!

". . . the spirit of Parliament," murmured the Prime Minister, head bowed, hands clasped before him, speaking low, "the spirit of Parliament is something precious.

* * *

"Here is a place where emotions are at times high, at times happy and filled with kidness. But one thing is sure, and that is that Parliament is at all times a place where human feelings prevail, where men and women elected as members give of their best in the service of their country.

"I am honored, Mr. Speaker, to be a member of this assembly."

"The sky's swarming with unfriendlies — gas 'em up and I'll be off again."

THE POLITICAL CAREER OF ACTRESS JANE FONDA

By CHARLES FOLEY, from Los Angeles

WHAT DO THE following events have in common? A rally to raise funds for the Berrigan brothers, accused of plotting to kidnap presidential aide Henry Kissinger. A visit to imprisoned black revolutionary Angela Davis. An LSD trip. A trip to Hanoi. A boycott of "sexist" movies. A mule-train procession of poor people down Wall Street. An anti-war entertainment for the troops.

The answer, of course, is Jane Fonda. The actress has, or soon will, take part in these and many more happenings which she tends to see as part of the whole: "The fight to make the world human again."

A year or so ago, Miss Fonda was best known for her appearances in the nude in films made by her husband, Roger Vadim. Her change of heart, hair-style and life-style is traced by many in Hollywood to the influence of Mark Lane, radical author and lawyer, who won worldwide fame with a book alleging that President Kennedy's death was the result of a conspiracy. Most recently, Lane has published a compilation of tape-recorded interviews purporting to be eye-witness accounts of alleged American atrocities in Vietnam.

* * *

The war in South-East Asia is Miss Fonda's prime target, too.

She is the driving force behind the anti-war entertainment troupe, including actors Donald Sutherland, Peter Boyle and black comedian Dick Gregory, which recently gave three shows before cheering troops from the army base at Fort Bragg.

The show was given in one of the radical "GI coffee-houses" which have sprung up near army bases across the country. Decorated with posters lauding Cuba and the Viet-cong, it held 458 persons and the house was filled for every show.

The week before, Miss Fonda urged a 1,000-strong rally in San Francisco to join in "massive spring mobilization" against the war. It would start with a poor people's march down Wall Street and wind up with national moratoriums on May 5 "to close the government down." "I am ready," said Jane, "to lay my life on the line!"

* * *

Thunderous cheers greeted Miss Fonda's speech at a rally in support of the 13 priests and nuns charged in the "Kissinger Plot," which Daniel and Philip Berrigan, two Catholic priests, are supposed to have master-minded. But whatever the matter in hand, Jane strikes the right revolutionary posture, and whether you agree with her or not, you must admit that she works at it.

She lives now — when not travelling — in a low-rent area of Hollywood, close by a noisy freeway. The house is sandy mock-Spanish and furnished largely with mattresses and anti-war posters. "Everything I have goes for the various causes I support," she says.

Miss Fonda has not abandoned acting — "though I haven't been to a movie in a year" — but the scripts must conform to her new political stance.

On one issue, Jane and Middle America unite. She abhors "sexist" movies that "exploit women" and would like to see actors and actresses join in a boycott of such films.

Some people might think certain of Miss Fonda's old movies open to charges of "sexism". But she replies that the exploitation was practised by wicked cigar-chewing, casting-couch producers.

Miss Fonda has come a long way from her days as a Vassar-educated socialite-heiress, whose mother — Henry Fonda's second wife — was a noted member of east coast society. She committed suicide when Jane was 12.

Miss Fonda persuaded her father to send her to Paris to study art, and it was he who brought her home again on hearing that she was spending most of the time in Left Bank hangouts and cafes. Several acting schools and some psychiatrists later, Miss Fonda began to make a name as an actress in films such as Walk on the Wild Side and The Chapman Report.

* * *

Vadim gave her a new image in Barbarella, an erotic science-fiction romp which scored a considerable success and made it possible for Jane to command a salary of $400,000 a picture. But, seeing herself in danger of becoming yet another sex cliche and determined to be recognized for her acting ability, she took on next the grim role of a plain, flat-chested marathon dancer in They Shoot Horses Don't They?

Recognition came; but Miss Fonda was already off on her revolutionary adventures, often in the company of Mark Lane.

(OFNS—Copyright)

Oceanographer Suggests Plan To Reduce Protein Shortage, Pollution, Overcrowding

Use of Tomorrow's Technology Today Could Save Man

By ROBERT S. ELEGANT

Man clambered out of the sea to his present troubled eminence. He may have to return to the sea, if he is to survive with dignity.

Because he is a social constructing animal, man is a destructive, filthy animal. If not poisoned by his own filth, he may strangle himself with his ever more complex megalopoli — or reproduce beyond Earth's ability to sustain his numbers. He has, however, not yet wholly corrupted the waters, 70 per cent of the planet's surface. Oceanography strives to prevent that ultimate, fatal pollution. Oceanography seeks primarily to redeem man's present predicament — and prospects.

Dr. Kenneth S. Norris, president of the Oceanic Institute of Hawaii, has offered a suggestion of sweeping potential and simple conception.

He would use the heat produced by electrical generating plants, their "thermal pollution," to provide vast new sources of protein, inhibit pollution and encourage decentralization — all essential to improving the deteriorating quality of human life and to assuring human survival.

Norris wants to use tomorrow's technology today. New techniques for breeding sea life under human control render yesterday's theory capable of practical application today.

Not only the underdeveloped areas, desperately lacking protein, can benefit, but so can highly developed areas like California and Hawaii.

California is today a major vegetable producing area. But, the blighting urban sprawl is spreading so fast that, Norris predicts, California may soon expect to import vegetables.

With scientific reserve, he touches only lightly on additional dangers created by vast, interdependent urban complexes, like the Boston-Washington megalopolis or the megalopolis developing from San Francisco to San Diego.

Unfortunately, it requires litte imagination to foresee: one 50-mile-long, smog-laden urban belt, traversed by tens of millions of belching automobiles, devoid of agricultural lands, all dependent upon food imports and a complex, interlocked power grid.

Failure of one component of the power grid could cause disastrous blackouts like the east coast's in 1965, while agricultural production declined radically, and seas, rivers and lakes were leached of life by thermal and other pollution.

Norris promises neither utopia nor any total solution. But he says with scientific restraint: "We see the possibility of diversified and localized food culture associated with power sources as a powerful force against this onrushing trend."

Basically, he wants to use excess, polluting heat — 40 per cent to 80 per cent of total heat produced by generating plants — to fuel an entirely new system of agricultural and aquaculture, which means rearing sea-life like domestic land animals.

He proposed not merely to prevent thermal pollution. He would utilize other wastes which pollute and would, in immediately human terms, help stem the "onrushing trend" toward potentially disastrous overcentralization.

Integrated with sewage treatment facilities, his scheme would add about 15 per cent to basic costs of generating plants. But sale of marine and agricultural products would, at the least, cover the additional cost and, thus, provide free cooling.

They might produce so much additional revenue that electricity costs would be reduced, particularly in the nuclear-fuelled plants ever more essential as fossil fuels are consumed.

Norris stresses that only "the enzyme systems of living things and ... their consequent growth and reproduction" provide ideal "energy conservation systems" for power plants. The systems could work for either salt or fresh water in all climates. His theoretical model is designed for the subtropics.

Cooling water would come from the sea at 78 degrees and be discharged at 93 degrees. Part would flow into a bed of plankton, the sea's basic foodstuff, stimulating growth and reproduction by heat and movement. Sugar-cane wastes would provide carbohydrate nourishment, wastes from animal husbandry would provide nitrates and phosphates.

Other water would flow through greenhouses, where local fish were "farmed," feeding on sugar-cane wastes and yeast. Their growth would be five times that of fish raised in ponds, while vegetables would grow in other greenhouses three times as fast as field crops.

As the water temperatures gradually decreased, the water would next bathe shellfish, which were fed with previously produced plankton. Fish and shrimp would grow in "high rises." The remaining condensed fresh water would go to livestock.

The basic system could be enlarged or adapted. Primarily, total utilization of wastes would prevent pollution, while producing much food.

Norris, perhaps optimistically, believes "thermal effluents" would be sold for four times the cost of running the power plant. The compulsion toward humanly rewarding decentralization is manifest.

His proposal is one of many for making technology and the profit motive tools, rather than the shaping forces of human society. Moreover, man could co-operate with nature, not fight and despoil nature.

Such steps are glaringly overdue, but, perhaps, not too late.

JAPANESE HEARING AID

American and Japanese engineering has produced a new hearing aid that helps eliminate unpleasant background noises.
The CALITONE transistor hearing aid is now available at only $59.95, with a full year's guarantee.
For a free demonstration come in, write or call
386-2321
OFFERED ONLY AT
QUALITONE HEARING SERVICE
319 - 1207 Douglas Street
VICTORIA, B.C.

Party Congress Opens Tuesday

Rising Soviet Leaders Straining at the Bit

By WILLIAM L. RYAN
From Washington

Soviet Communist Party congresses often have been milestone events. The 24th Congress, opening Tuesday, may have a dull and undramatic look but some aspects suggest the possibility of a delayed-action wallop.

This congress may prove to be one that the current leaders of the Soviet party might wish they had forgone.

This is not because the Congress itself is likely or able to do much on its own, but rather that the convocation of this assembly draws attention to matters the leaders would rather keep under wraps.

A Soviet party congress has been a rubber stamp for the leaders since the Bolsheviks took power in 1918. With the establishment of a dictatorship of the proletariat, debate went out of style.

The congress has not been a forum but a platform for launching new programs, justifying old ones or unveiling policies which have been decided on in advance.

Joseph Stalin used party congresses as arenas for battle with his opposition, having, as general secretary, handpicked the delegates.

Nikita Khrushchev used the 20th Congress in 1956 to denounce the memory of the dead Stalin and begin a process of de-Stalinization from which the international movement never wholly recovered.

Soviet leaders are getting old. Younger ones about to rise to places of authority seem to have less enthusiasm for rigid dogma. They will be watching with lively interest

Brezhnev

at the new congress the performance of the oldsters of the governing politburo.

Leonid Brezhnev, today's general secretary, is 64 and not in the best of health. As party chief he wrestles at home with rising intellectual dissent, difficulties with national minorities and troubles in the economy.

He has to face up to a problem of how much heavy industry, the muscle of state power, should surrender its lopsided priority in favor of responding to public demands for more goods and amenities.

Brezhnev, 67-year-old Premier Alexei Kosygin and others of the politburo may look secure in their positions, but they must keep their eyes on younger men coming up in the central committee.

There is no indication of a shakeup in store at this congress, but the leaders seemed reluctant about the meeting — it is a year overdue beyond the statutory date.

Conversations might, in fact, turn on a 1961 clause in party statutes which requires that no less than a quarter of the members of the central committee and politburo be replaced at each regular election, which means at each party congress.

The statute could cause some impatient men lower down the ladder to wonder when the oldsters, all of them with more than their share of tenure on the politburo, might move aside to give somebody else a chance.

GREATER VICTORIA SCHOOL BOARD ADULT EDUCATION DIVISION

PRE-SCHOOL SUPERVISOR TRAINING

Proposed 1971-72 Calendar of Courses

COURSE	DURATION	HOURS	FEE
Science & Social Studies	April 5 - June 21, 1971 Monday, 7:30 - 10:00 p.m.	26	$30 Auditors $15
Creative Music & Movement	July 5 - July 16, 1971 Mon. - Fri., 9:00 - 11:30 a.m.	26	$30 Auditors $15
Demonstration Observation Practicum	July 5 - July 23, 1971 Mon. - Fri., 8:30 a.m. - 3 p.m.	75	$70 Auditors $35
Psychology of Early Childhood Development	Aug. 2 - Aug. 27, 1971 Mon. - Fri., 9:00 - 11:30 a.m.	52	$50 Auditors $25
Principles & Practices			
Part I—Methods	Aug. 16 - Aug. 27, 1971 Mon. - Fri., 1:00 - 3:30 p.m.	26	$30 Auditors $15
Part II—Play & Play Techniques	Sept. 20 - Dec. 6, 1971 Monday, 7:30 - 10:00 p.m.	26	$30 Auditors $15
Creative Art Experiences (Child Art)	Jan. 17 - March 27, 1972 Monday, 7:30 - 10:00 p.m.	26	$30 Auditors $15

REGISTER NOW!

FOR FURTHER INFORMATION TELEPHONE 592-1211, LOCAL 258

Liquor, Tobacco Advertising Ban

Public To Police New Act

Ian Street

If the provincial government is going to legislate against advertising of things which are proven hazards to life and health — can a ban on automobile ads be far off?

Automobiles, as someone pointed out after the government Friday announced its intention of banning from Sept. 1 all liquor and tobacco advertising as a health measure, are demonstrably dangerous. They kill people on the highways, and goodness knows how many others die of diseases caused by the exhaust gases they inhale.

But, of course, Premier Bennett has no intention of prohibiting automobile advertising and may not even have the powers that the government is claiming for itself in the case of tobacco.

In the field of liquor advertising the government is on much sounder footing because it has total control.

But it is clear, I think that in bringing in the Tobacco Advertising Restraint Act the government is stating its intention of going as far as it legally can to curb advertising of all forms of smoking because it is dangerous to the health of the public.

No one, not even the premier himself, really expects any significant short term change in the public's smoking and drinking habits as a result of the ban.

They are pinning their hopes on the fact that children will be less likely to be exposed to advertising which insidiously suggests that anyone who doesn't smoke and-or drink is not benefiting from all a full life has to offer.

Therein lies the main weakness of the Bennett Clean-Life Plan. He can't control publications originating outside of B.C. which carry liquor and tobacco ads. But the premier isn't a man who gives up easily even when the odds appear insurmountable.

At one stroke he has tried to solve many of the problems of policing the Act and at the same time come up with effective curbs of tobacco advertising.

Bennett has set out to achieve this goal by allowing any citizen, without proof of damage, to apply for an injunction in B.C. Supreme Court against anyone who contravenes the Act. The rush to court should start about Sept. 2.

Just consider the wide sweep of the powers the government claims to prohibit tobacco advertising.

Section 1 says: "No person shall exhibit, display, publish, distribute, broadcast or telecast or cause or allow to be exhibited displayed, published, distributed, broadcast or telecast any thing, word, or combination of words, picture, design, notice, sign, advertisement, song, tune or other public presentation of any kind for the purpose of or resulting in the advertisement of cigars, cigarettes, or tobacco in any form or as an inducement to any person to acquire cigars, cigarettes, or tobacco in any form."

Exempted are counter and shelf displays, tobacconists' signs, and use of a tobacco company's name in the sponsorship, for instance, of sports events.

But that ban on the "distribution" of material which contravenes any of the provisions of the Act seems to leave distributors and newsstands which carry any publication from outside B.C. wide open to an injunction which might be obtained against them by any citizen who is dead set against the advertising of tobacco.

It remains to be seen whether the government will tone down this section, but probably it is hoping that by the time September rolls around the federal government will have enacted a ban of its own.

At the time of writing there were only unconfirmed reports from Ottawa sources that the federal government and the tobacco industry have negotiated an agreement to end all broadcast tobacco advertising starting in September.

Still at the talking stage, according to the same eastern sources, is a gradual phasing out of all print advertising in the field.

This announcement, when and if it comes, will take a lot of the sting out of the inevitable criticism of the B.C. government for being grossly unfair to publishing business in this province, which faces a heavy loss in advertising revenue.

Bennett is obviously steeling himself for an onslaught of press criticism. He was quick to point out Friday that in the area of liquor, where the government has a monopoly and total control over advertising, under a previous administration "heavy lobbying by the press" had resulted in newspapers being exempted from what was intended to be a total advertising ban.

The implication is clear: any criticism of the government for banning liquor advertising in print, or tobacco for that matter, can be pointed to scornfully as more lobbying by the press to serve its own selfish interests.

Nevertheless, Bennett is sincere when he says he wants to stop "pushers" of tobacco and alcohol. Always an emotional man, he is growing more so every year, and the illness of two government members this session has really struck home to him.

Dudley Little, the member for Skeena, is in serious condition in the intensive unit at St. Paul's Hospital in Vancouver after suffering a heart attack; Harold Merilees, representing Burrard, who recently underwent surgery for cancer of the mouth was a heavy smoker.

These cases, so close to home, undoubtedly have had a bearing on Bennett's decision to say at this time, to his party, and to the province as a whole "this is how it's going to be."

He has always held strongly teetotal, anti-smoking views. But he can sense a change in public attitudes. And, above all, he likes to be first.

An Extension . . . By POPULAR DEMAND!

THE TRADERS

1¢ SALE

ON FURNITURE AND APPLIANCES
Continues

Sunday	Monday	Tuesday	Wednesday
Noon 'til 5 p.m.	9 a.m. 'til 9 p.m.	9 a.m. 'til 9 p.m.	9 a.m. 'til 9 p.m.

CJVI RADIO 900 On location SUNDAY — LISTEN for more details of the Great Specials! Come in and meet the CJVI personalities and great furniture values.

In Victoria . . . the TRADERS are the Magnavox people

Magnavox

. . . everything you need and want in Color TV

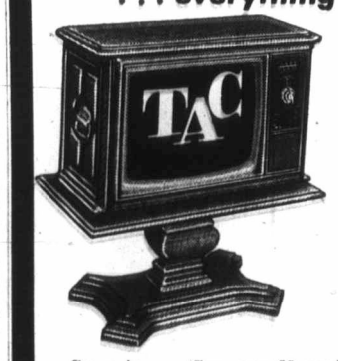

NOW ONLY **598.50**

Mobile pedestal base optional at extra cost

TODAY'S MOST BEAUTIFUL TABLE MODELS!

Not just a square box, but dramatic in design and superior in engineering! Mediterranean model 8286 has a Total Automatic System that always remembers to keep flesh tones natural, pictures sharp — automatically! And — it's Ultra — Rectangular, Ultra-Bright 20" diagonal screen gives more viewing area, clearer pictures and fabulous life-like realism. UHF/VHF Remote Control optional — also at big savings! Also in Contemporary and Early American styles, too. Your Choice!

Remote Control Models $679.50

Come in . . . See over 60 models of Magnavox Color Televisions. 25" Consol models start at $598.50. Portable Color models at $399.50.

TERMS TO FIT YOUR BUDGET!

180 Days same as cash . . . or up to 36 low monthly payments.

VICTORIA'S LARGEST FURNITURE VALUE CENTRE

VIC

THE TRADERS

715 FINLAYSON ST. (Top of the Town) PHONE 388-6264

OPEN MON.-FRI. TILL 9 P.M.; SAT. TILL 6 P.M.

TONI

Our Pledge to You "WE WILL NOT BE UNDERSOLD"

Advertisers Stunned

From Page 1

with politics," Copeland said.

He said the ban would not hurt his radio station too hard, but it could spell disaster for smaller stations.

"Cigarette and alcohol advertising doesn't amount to more than about one and a half per cent of our total revenue; we'll just have to pick that up elsewhere," he said.

"In larger centres, however, like Vancouver, he said, revenue derived from liquor and tobacco advertising accounts for about eight to 10 per cent of total revenue.

"Why take it out on the news, media?" he asked.

J. C. Melville, general manager of Victoria Press Ltd., which publishes the Colonist and the Times, said he expects a substantial drop in advertising lineage if the ban becomes effective.

"It's quite obvious that there will be a loss; that's all I would care to say at this time," Melville said.

The publisher of a Victoria weekly newspaper also deplored the proposed advertising ban.

"It's not a very good move and it will undoubtedly hurt a lot of small papers," said John Damgaard, publisher of The Victorian.

The Victorian, he said, wouldn't be too severely affected because it hadn't been able to carry liquor advertising until now.

"We just got our second-class mail licence and that's the criterion used by the Liquor Control Board for placing advertisements," Damgaard said.

Elsewhere in B.C., the proposed ban also drew heavy fire from advertisers and their outlets.

Jim Schatz, president of the B.C. Weekly Newspaper Publishers Association, said from Langley that liquor advertising accounts for about 10 per cent of the average weekly newspaper's revenue. The loss of that amount, he said, could put a number of weeklies in serious trouble.

Joe Kobluk of radio station CJAT in Trail, president of the B.C. Association of Broadcasters, said the ban on cigarette advertising "will be of great concern to many broadcasters who will be faced with large decreases in advertising revenue."

Ben Ginter of Prince George, president of Tartan Brewing in that central-interior city, had his own blunt reaction with reference to the provincial cabinet:

"These guys are in their second or third childhood . . . I can tell you a few of them aren't lily-white; they take a nip now and then."

Ginter said it is too early to say how the ban will hit his business, but he did indicate he would seek an alternative avenue of advertising — the U.S. television stations.

"The only way we will be able to advertise our product . . . is to go across the line," he said.

Advertising of spirits and tobacco products in B.C. is estimated to total $3 million a year, with $1,472,240 on liquor advertising in print and $1,489,983 for tobacco in all media.

Daily newspapers got $941,314 of the liquor advertising last year with the balance going to magazines.

Dailies received $404,651 of the tobacco advertising with radio getting $434,977, television $310,280, consumer magazines $101,436 and weekend supplements to newspapers $238,639.

An estimated $800,000 a year goes to American television stations for beer advertising beamed back into Vancouver and Victoria.

Ban Called Unfair, Far Short of Goal

From Page 1

B.C. homes without interference from the provincial government, Lawson said.

Lawson said he was in favor of the legislation, but only if it created a total ban and, as the commission itself had said, didn't discriminate against any one sector of the media.

At the present time liquor advertising is allowed in B.C. newspapers and magazines, but not on radio or TV originating in B.C.

"If the legislation is aimed at only 25 per cent of the industry (publishing) and you allow maybe 75 or 80 per cent from outside, over which the government has no control, to advertise, then this is the worst kind of discrimination against local concerns," Lawson said.

"If this is the case, then the whole purpose of the legislation is defeated."

Lawson is a teetotaller and non-smoker.

Not only would the legislation be useless, but it could be expected to put people out of work, he said.

As an example, he said Time magazine, printed in B.C. by Evergreen Press, could simply switch this phase of the operation to another province to avoid the ban. This would be bound to have a serious effect on Evergreen.

Both Health Minister Ralph Loffmark and Attorney-General Leslie Peterson declined comment on the legislation.

Loffmark was asked if he could explain why the Summary Conviction Act wouldn't apply and that restraining orders could be sought by citizens.

He said he was "reluctant to comment on this aspect" and that the attorney-general was the proper person to do so.

Peterson said: "I am not answering any questions tonight on the legislation. The second reading of the bill will be the proper time for that."

Stamp Glut Feared

TORONTO (CP) — A coin and stamp dealer who had known Milton Ritter for 25 years before the recluse collector was slain here last week said Saturday Ritter's collection is worth nearly $5 million.

Albert Rosen said dealers around the world have been "shaking in their boots" since Ritter's death because they fear a crash in the stamps and coins market.

Ritter, 69, an austere and shabbily-dressed bachelor, was beaten to death March 19 in his three-storey home where he lived with his cat and his collection.

Douglas Gorman, 48, of Toronto has been charged with non-capital murder.

Rosen said:

"It will probably take 25 auctions to sell off all the collection and it could take five years. . . . There will be dealers coming to these sales from all over the world."

Ritter left no will. An uncle in Woodstock and an aunt in Vancouver, both about 90 and bedridden, are living. There are also a number of cousins surviving.

Supply Trail Booming

SAIGON (AP) — U.S. B52 bombers pummelled the Ho Chi Minh trail in southern Laos Saturday amid reports that North Vietnam was making a frantic push to move supplies and reinforcements to its troops fighting farther south in Cambodia and South Vietnam.

Ecuador Seizes U.S. Tuna Boat

GUAYAQUIL, Ecuador (UPI) — The U.S. tuna fishing boat Caribbean was seized Saturday by the Ecuadorian naval vessel Calicuchima and brought into the port of Salinas.

IMPORT REPORT

By DAVID CARERE

HOW TO BUY A SMALL CAR

Canadians and Americans are used to buying big cars. Small cars are something else. Here are some words of advice from Nissan Motor Co. Ltd., a small car expert who's been building them for 38 years.

Small cars are in big.

Suddenly North Americans have become small car conscious. And for some solid reasons. Economy, ecology and efficiency, for example. Plus the aesthetics—the nice difference compact mobility can make in their lives. But most North Americans have experience in buying only big cars. How do you shop intelligently for a new small car? What kind of value can you expect? How much should you pay? What do you gain or lose? Basically, you want the same things in any size car — comfort, reliability and safety.

What should you sacrifice?

Room? Ride? Safety or Power? The truth is, you don't have to sacrifice anything for economy if you buy the right economy car. Let's look at room. Built right, small sedans have plenty of it right where you need it—in the passenger compartment and in the trunk. More, in fact, than many long-hooded, snub-backed big cars. No-fat functional design gives five passengers the kind of head, hip and leg room that Canadian-size people need. So you don't think in terms of sacrifice, but in terms of benefits. The kind that ease you through traffic. Baby your budget. Show you as a shrewd judge of car value.

What about safety?

A fresh, rounded look at the matter shows small cars can be just as safe as big cars. In some ways safer. Fatalistically — and perhaps unfortunately — most people think of car safety only in terms of accident protection. The survivable all-steel cocoon. The ultimate solution would be to drive a Patton tank. To this end, small cars go through the same crash-testing procedures that big cars do. And they have the same federal safety requirements as big cars. In addition you should look for sure handling, stable suspension and good visibility. Plenty of acceleration and fade-resistant braking too. Because an equally important aspect of safety too often overlooked is accident avoidance.

And parts and service?

You can get satisfactory parts and service. Small car manufacturers, domestic and import, realize the importance of after-sales accommodations. It's simply good business.

How big an engine?

Here's where a new perspective is really important. Big car buyers think in terms of hundreds of horsepower because most big cars must move about two tons of metal. But small cars weigh half as much. They need a lot less horsepower for the same kind of performance. How does modest size and power produce big performance? By a proper Power to Weight ratio: how many pounds each horsepower must haul.

Well that's not all there is to buying a small car. After you find one with all of the previously-mentioned attributes you can start comparing standard equipment vs. accessories and price vs. price. The answer will probably spell out Datsun the champion favorite of the quality-minded economy car buyer.

DAVID MOTORS LTD. DATSUN

1101 YATES AT COOK • 386-8166

TRADE-A-TAPE at CORONA STEREO TAPE CENTRES

2340 Douglas 388-5311

LEG CRAMPS? TRY CALCIUM ZURICH

Relief from nagging muscle and leg cramps — protection for sturdy teeth and strong bones — recommended for leg cramps during pregnancy.

NEED A GOOD JOB?

Then You Must Have Training

as well as to KNOW something

Enroll now for CLASSES starting APRIL 5

or any succeeding Monday

Sprott-Shaw offers the best in specialized training for today's business.

- Receptionist
- Bookkeeper
- Secretary
- Accountant
- Stenographer
- IBM Keypunch

PHONE 384-8121

Or Come In for Information

SPROTT SHAW

SCHOOL OF COMMERCE

1012 DOUGLAS STREET PHONE 384-8121

A public service announcement to all HEARING AID USERS in Victoria and Vancouver Island.

FIGHT MERCURY POLLUTION!

Do Not Throw Away Used Hearing Aid Mercury Batteries!

Bring or ship them to our office. We will reimburse you for the salvage value of the mercury, and see that they are scientifically disposed of without danger to our environment.

A staggering amount—nearly 25% of the entire output of mercury is used for batteries for hearing aids and other electronic devices.

We ask your co-operation to salvage this valuable but poisonous material so it can be recycled for further constructive use rather than let it pollute our waterways, land, animal and even human life.

Thank you for your help.

FIGHT MERCURY POLLUTION! CONSERVE LIFE! SAVE MONEY!

Bring your used Mercury Batteries to

Beltone HEARING SERVICE

613 Yates Street, Victoria, B.C. Phone: 382-8234

Then she said, "If you'd really like to do something about the housing crisis, how about putting some money in the Royal Trust Mortgage Fund?"

Their Mortgage Fund?

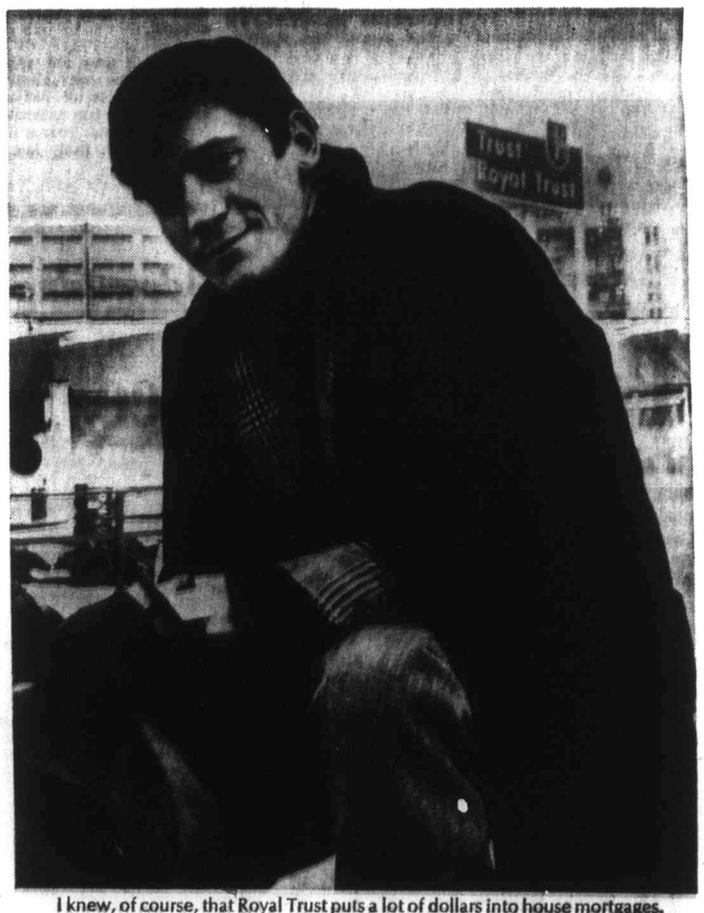

I knew, of course, that Royal Trust puts a lot of dollars into house mortgages. (Last year, I hear, they loaned in excess of $120 million to help buy and build new homes.)

What I didn't know, until now, was that most of this money comes from average income earners just like me.

The reason? You can invest in the Royal Trust Mortgage Fund (or M Fund) with as little as $100. You can add to this anytime. And make 8.4%* yearly on your money.

You can also get your money out anytime you want, just by giving 30 business days notice prior to the end of any month. (No sales commission. No withdrawal charges.)

So, instead of talking about our need for more houses, now we can actually do something about it.

Trust Royal Trust to get more Canadians investing more in Canada. (Trust a woman to know about it first!)

*Forecast annual rate of return based on current unit price and income.

Royal Trust

Trust Royal Trust. We'd like to do more for you.

Royal Trust Building, 1205 Government St., Victoria, B.C. 388-4311.
Other British Columbia Offices: Vancouver and Kelowna.

Quieter Turmoil in Visual Arts

Lady of Statue

Statue on table faces bright Victoria sunshine in photograph of lady of the lamp taken against window in background at Greater Victoria Art Gallery. Available light shot with bouquet of flowers at right brings air of spring to gallery room.—(Ellis Shipman)

Bill Thomas

If the country is in the midst of political and university upheaval it is also in the midst of a much quieter turmoil in the field of the visual arts.

The problem is being tackled on a federal level through the office of the secretary of state and this week Art Gallery of Greater Victoria director Colin Graham will be in Ottawa trying to get the best deal possible for our local gallery.

This time the occasion is the meeting in Ottawa of the Canadian Art Museum Directors Organization.

Graham will be sitting in on discussion ranging from what can be done to bring the national collection to the people to the perennial problems of tax concessions to galleries and bequests to galleries.

The 12-member group has already debated the problem of what can be done to make Canadians more aware of what is in the national collection.

It has been suggested that federal money be used to build 22 wings at existing galleries and that the national government finance the staffing and operating costs of these wings.

The idea behind this would be to have national exhibitions built in such a way that they can become road shows.

"There are a number of problems concerning jurisdiction" in this plan said Graham in an interview "but they are mainly of a housekeeping nature."

It also has been suggested that parts of the national collection housed in Ottawa be dispersed across the country and rotated to gain a wider audience.

The museum directors are also actively pushing for legislation which would keep works of art of Canadian importance here in Canada thus barring foreign purchase. "This might be difficult," said Graham, but he added wistfully, "it's long overdue."

This would be in line with the action of other foreign governments such as Japan which can declare a work even in private hands a national art treasure.

Graham heartily supports the idea of wings being added to galleries but he is also deeply concerned over the long-term prospects for the gallery here.

"Right now," he said, "we could use two new wings and an auditorium."

The space is needed for the oriental collection which is growing at an explosive rate, a wing is needed to display contemporary art and the auditorium is necessary if the gallery is to fulfill its role as a community resource.

It has been widely rumored that the secretary of state's department is ready to spend up to $100 million on arts in Canada which is in line with the increasing trend to state-supported art institutions.

The direction of government support is also indicated by the plight of American galleries which have traditionally enjoyed immense private largesse. They, too, are having to turn ot public money to stay open.

When the directors met two years ago to consider the Simmins report on the state of the arts in Canada it was apparent that to meet current growh patterns $64 million would be needed for construction alone.

The directors seem to favor a policy of having state funds supply the plant to house art exhibits while leaving the matter of filling the space to private bequests.

Here again, in the area of bequests Canada is in a pathetic condition. The grand total of funds available for the purchase of arts works by every gallery in Canada is less than that available to the Cleveland, Ohio, gallery which budgets some $2 million annually.

Our own gallery spends between $3,000 and $5,000 a year on purchases and every penny of that is private money. There are just no funds available for buying works of art.

The local gallery recently loaned two works of Japanese art ot the St. Louis City Art Museum for the most comprehensive show of Japanese porcelain ever assembled outside Japan. We have these works because of the generosity of people like Mrs. Fred Pollard of San Francisco. They could not have been bought with regular gallery funds.

Gifts and bequests also figure largely in the problems associated with tax structure. The Benson white paper deals with the topic of tax relief for art bequests and there is proposed legislation on the subject.

If the proposal doesn't go into the garbage can, Benson suggests that civic galleries, like ours, get the same treatment as federal and provincial galleries. This means that any gift to the gallery would be 100 per cent tax-exempt. At present gifts to civic galleries may only be made in amounts up to 10 per cent of income. Federal and provincial galleries are 100-per-cent exempt.

This would seem only reasonable as civic art treasures are part of the national inventory of art works. All are publicly owned so any move to end this discrimination would seem in order.

Last year more than four million Canadians visited art galleries across the country. Most had to pay an admission fee. This represents about 18 per cent of the population. There is a demand for gallery services and the funds should be provided to meet the need.

Victoria is in the happy position of having ample room for expansion and also in having a vast store of treasures to display if space were available.

Possibly the federal government can show the way in meeting financial needs where the provincial and civic authorities have failed. We have a community asset of great worth. So far it has gone unrecognized.

Silver Threads

MAIN CENTRE

Monday 9:30 a.m. — Drop-ins, cards, shuffleboard, pool, library, oil painting, ceramics, beginners and advanced leather, china painting and carpentry; 10 a.m. — Kitchen band; 1 p.m. — Drop-ins, cards, library, choir practice, stamp club, bridge and dressmaking; 7:30 p.m. — Whist.

Tuesday 9:30 a.m. — Drop-ins, cards, library, shuffleboard, pool, oil painting, basketry, ceramics, copperwork, quilting and carpentry; 10 a.m. —Keep fit classes; 1 p.m. — Spring garden show (all entries must be in by 11 a.m. for judging); 7:30 p.m.—Dance.

Wednesday 9:30 a.m.—Drop-ins, cards, shuffleboard, pool, library, knitting, ceramics, watercolors, china painting and carpentry; 10 a.m.—Men's choir; 1 p.m. — Chess club, drop-ins, cards, library, sing-song and concert, millinery and lapidary; 7 p.m.—Conversational French; 7:30 p.m. — Whist.

Thursday 9:30 a.m. — Drop-ins, cards, shuffleboard, pool, library, oil painting, ceramics, pastels, crochet, dressmaking and carpentry; 1 p.m. — Drop-ins cards, library old time dance, fancy and liquid embroidery, smocking, creative stitchery, dressmaking and woodcarving.

Friday 9:30 a.m. — Drop-ins, cards, shuffleboard, pool, library, carpentry, oil painting, stuffed animals, novelty class and loom weaving; 1 p.m. — Drop-ins, cards, library, bridge, apron sewing, and lapidary; 7:30 p.m. — Cribbage.

Saturday 1 p.m. — Drop-ins, library and whist drive; 7:30 p.m. — 500 card game.

Sunday 1 p.m. — Drop-ins.

ESQUIMALT BRANCH

Monday 10:30 a.m. — Keep fit and learn-to-dance classes; 1:30 p.m. — Bowling, drop-ins and oil painting class.

Tuesday 10 a.m.—Quilting, knitting and sewing; 1:30 p.m.—Ceramics class; 1:45 p.m.—Bridge club.

Wednesday 10 a.m.—Singers practice and oil painting and liquid embroidery classes; 1:30 p.m. — Whist club.

Thursday 10:30 a.m.—Conversational French; 1:30 p.m. — Concert.

Friday 10 a.m. — Quilting and leather and novelty classes; 1:30 p.m. — Dance.

SAANICH BRANCH

Monday 9:30 a.m.—Hampton Singers; 1:30 p.m. — Progressive bridge and cards.

Tuesday 9:30 a.m. — Basketry, lapidary and carpet bowling; 1:30 p.m.—Progressive whist and chess.

Wednesday 9:30 a.m.—Pottery, oil painting and woodcarving; 11:30 a.m. — Hot meal; 12:30 p.m.—Slides; 1:30 p.m.—Sing-song and conecrt.

Thursday 9:30 a.m. — Carpet bowling; 1:30 p.m. — Carpet bowling and dance lessons; 2:15 p.m. — Old time dance band.

Friday 9:30 a.m. — Novelties, lapidary and oil painting; 1:30 p.m. — Jacko and cards; 7:30 p.m. — Progressive whist.

Saturday 1:30 p.m. — Drop-ins.

SIDNEY BRANCH

Monday—Closed.

Tuesday 10 a.m. — Rug hooking and knitting; 11 a.m. — Ceramics, painting and novelties; 12 noon — Conversational French and lunch; 1 p.m. — Cribbage.

Wednesday 2 p.m. — Musical group.

Thursday 1:30 p.m. — Bridge club and cribbage.

Friday 2 p.m. — Jacko.

Three Killed In Interior

WILLIAMS LAKE (CP) Lucinda Campbell, 56, of 100-Mile House, Joseph Horace Leo Robert, 24, of Williams Lake, and Joao de Fontes of Portugal, were all killed and six others injured Thursday night in a two-car collision 20 miles north of here.

Dog Pack Kills Deer

BOSTON (UPI) — The entire herd of Asian fallow deer at Franklin Park zoo has been killed by a pack of dogs. Zoo officials said the dogs dug under the fencing Thursday and killed 13 deer including seven does, valued at $3,000.

One HOUR "MARTINIZING" CERTIFIES
THE MOST IN DRY CLEANING
Fresh as a Flower—
IN JUST ONE HOUR!
"Coupon Books Now Available at all 'Martinizing' Stores"

RECENT WINNERS OF
VICTORIA INSURANCE AGENTS ASSOCIATION
SAFE-DRIVING AWARDS
Sponsored by . . .
GREATER VICTORIA SCHOOL BOARD

ELIZABETH MANNIX
Mt. View Sr. Sec.

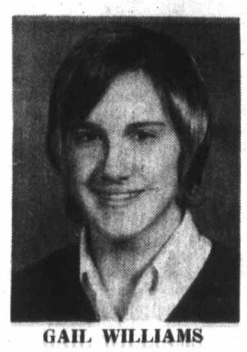

GAIL WILLIAMS
Oak Bay Sr. Sec.

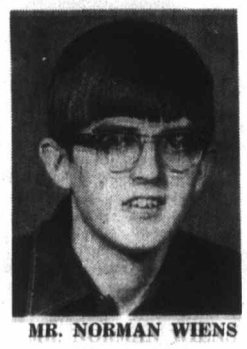

MR. NORMAN WIENS
Victoria High

$25 AWARDS Presented by Victoria Insurance Agents Assn.

PARENTS

This programme is endorsed by the Victoria Insurance Agents Association and the Driver Improvement Programme of the Motor Vehicle Office in Victoria. Statistics have shown that the properly trained teen-age driver is involved in fewer motor vehicle accidents than the untrained driver.

ENQUIRE AT YOUR LOCAL HIGH SCHOOL FOR FURTHER INFORMATION

COME IN TODAY

HAVE THAT SINKING FEELING about your
INCOME TAX
Sail on down to your nearby H & R BLOCK office—and say "Bon Voyage" to your tax troubles. We'll prepare, double-check, and guarantee the accuracy of your return. Our entire crew is at your service.
COMPLETE RETURNS $5 up
LIFE
GUARANTEE
We guarantee accurate preparation of every tax return. If we make any errors that cost you any penalty or interest, we will pay the penalty or interest.
H&R BLOCK
(CANADA) LTD.
Canada's largest Tax Service with over 5,000 offices in North America
NOW LOCATED AT
2651 DOUGLAS ST.
Next door to Colonist and Times Building
Still only one large office to serve Victoria Better
Weekdays: 9 - 9 — Saturday 9 - 5 — 386-0012
OPEN 12 MONTHS A YEAR
NO APPOINTMENT NECESSARY

Shop Woolworth
CLEARANCE SALE
MONDAY, TUESDAY, WEDNESDAY, MARCH 29-30-31

Gift Glassware—Attractive pieces. Assorted designs. Values to 12.95. **5.00**

Needle Looper—Thousands sold at $2.98. As seen on T.V. **1.88**

Ladies' Shoe Clearance — Broken sizes 5 to 9. Spring styles. **6.00**

Ladies' Sweater Clearance — Pullovers and Cardigans, various styles. S.M.L. Values to 6.99. **3.00**

Ladies' Sweater Clearance — Save on heavy knits now! S.M.L. Values to 9.99. **5.00**

Men's English Boot and Shoe Clearance—Sizes 7 to 12 of top quality footwear. Values to 24.95 **16.88**

Children's Savage Shoe Clearance — Broken sizes. Values to 9.98. **5.00**

Infants' Nylon Hooded Jacket — Draw string waist. 18-24 months. **1.88**

Toddler Nylon Hooded Jacket — Drawstring waist and hood. 2 to 3x **1.88**

Baby Lounge Seat — Easy clean, padded vinyl interior **2.47**

Infants' Dress Assortment—Lace trim. Assorted styles. Sizes 1-2 **1.97**

Curity Gift Set—Four 8-oz. two 4-oz. glass bottles, 6 nipples, cleaning brushes, discs and caps **3.44**

Baby Stroller—Adjustable, fold up stroller with heavy duty springs. Fringed canopy **21.88**

Terry Stretch Sleeper—Snap front and legs with feet. Sizes 1-2 **1.57**

Hooded Terry 2-pc. Set — Jacket and short pants. 12-30 months **2.66**

Ladies' Dresses Skirts Shells and Slacks — Assorted styles and broken sizes. Values To 12.77, each **2.00**

Men's Socks—Top quality—fits sizes 10 to 13 **2 pr. 1.00**

Panty Hose Clearance—Assorted shades. S.M.L. Values to 2.00 pair. Pair **99¢**

Boys' Windbreakers—Various styles and colors. Sizes 8 to 16. Formerly 3.88. **3.00**

Boys' Windbreakers—Sizes 8 to 16 in various styles. Formerly 5.88 **5.00**

Grandfather Clock — A beautiful piece of fine craftsmanship. Formerly 198.00. Slightly damaged. **147.77**

Men's Pant Clearance—Flare, full and slim legs. Broken sizes. Values to 10.95 **4.00**

Boys' Pant Clearance — Jeans, casuals and dress styles. Broken sizes. Values to 6.98. **3.00**

Men's Shoe Clearance — Broken size range of casual shoes. Values to 14.99. **5.00**

Hot Water Bottle — Canadian made Viceroy brand **1.17**

20-Pce. Dinnerware Set — Assorted patterns. Values to 13.88 **9.99**

Ladies' Blouse Sale—Various materials and styles. Sizes S.M.L. Values to 8.99 **5.00**

Girls' All Weather Coats — Assorted styles and colors. Sizes 8 to 14. Values to 11.95 **5.00**

Reclining Chair — Deep foam padding, covered in rich grain. 1 only. Formerly 89.99 **58.88**

Sewing Cabinets—Fine finished cabinets with drawers. 2 only. Formerly 49.95 **37.77**

Unfinished 3 Drawer Chest — Roomy drawers. 1 only. Formerly 23.88 **16.66**

Desk and Chair—Modern style desk with upholstered chair. 2 only. Formerly 59.99 **47.77**

Argus Super 8 Movie Camera—3 to 1 zoom lens. 1 only. Formerly 139.95. **97.88**

Haminex Zoom Super 8 Movie Camera—1 only. Formerly 77.88 **44.88**

Argus 802 Zoom Lens Super 8 Movie Camera—1 only. Formerly 44.99 **33.88**

Instamatic M80 Movie Dual 8 Projector 1 only. Formerly 199.50. **141.88**

Elmo FP-C Super 8 Projector—Variable speed. 1 only. Formerly 259.00 **205.88**

Seabreeze Record Player — 1 only. Formerly 129.98. **89.88**

Blue Sparrow Tuner Amplifier with Speakers—1 only. Formerly 129.00 **99.88**

Audition Electric Guitar—Single pick-up. 1 only. Formerly 29.88 **20.88**

Pole Lamp—2 light pole with glass shade. 1 only. Formerly 31.99. **26.00**

Pole Lamp—2 light pole with parchment shade. 2 only. Formerly 31.99. **26.00**

Pole Lamp—2 light pole with parchment shade. 1 only. Formerly 47.99. **38.00**

Pole Lamp—French Provincial 2 light pole with glass shade. 1 only. Formerly 51.99. **42.00**

Swag Lamp — Meditteranean blue and rust parchment shades. 2 only Formerly 19.99. **16.00**

Swag Lamp — Antique gold and white parchment shades. 2 only. Formerly only. Formerly 24.99. **20.00**

Swag Lamp—Solid blue glass shade. 1 24.99. **20.00**

Samsonite Luggage Clearance
Quantities are limited—some one-of-a-kind.

Samsonite Beauty Case—Formerly 23.95. **17.96**

Samsonite Ladies' O'Nite — 21" size. Formerly 24.95. **18.96**

Samsonite Men's Three Suiter—26" size Formerly 48.95. **29.96**

Samsonite Pullman Case — 26" size. Formerly 39.95. **29.46**

Samsonite Wardrobe—24" size. Formerly 37.95. **28.61**

8x10' Viscose Rugs — Foam backed assorted colors. **28.88**

Vantage Watch Sale

Men's Watch—1 only. Formerly 29.95 **18.00**

Men's Watch—1 only. Formerly 39.95. **27.00**

Men's Watch—2 only. Formerly 19.95 **12.00**

Ladies' Watch — 1 only. Formerly 29.95. **18.00**

Ladies' Pendant Watch—1 only. Formerly 39.95. **27.00**

Ladies' Pendant Watch—1 only. Formerly 15.99. **10.00**

Redwood Lawn Furniture

Redwood Round Patio Table—Formerly 21.95 **17.77**

Redwood Lawn Chairs—Padded cushion in chair. Formerly 26.95 **19.99**

L.P. Record Sale — Top names—top labels. Values to 5.98 **1.57**

Aluminium Ladders—22 feet in length when extended. Rubber grip bottoms. Formerly 29.88 **16.88**

Moon Globes—An attractive conversation piece and educational aid. Formerly Formerly 9.95 and 16.95. **7.00** and **11.00**

Nylon Netting—A host of colors. Formerly 49c yd. **3** yds **1.00**

UNWRAPPED PHENTEX YARN 2 balls $1.00

Business Topics

Doman Happy About Future

By HARRY YOUNG
Business Editor

One of British Columbia's most successful independent forest industry operators is Doman Industries of Duncan. Formed in 1955, Doman has grown from a truck-logging operation to an integrated industry based on the trees of the province, but stretching out into the lumber, construction and transportation sectors.

Key man in the operation is Herb Doman, who started his business life driving a cordwood truck for his father. This week in Duncan, the company will hold its annual general meeting at which its chairman and president is expected to show shareholders that efficiency rather than size is the important way in which to make a profit in this highly competitive cyclical industry.

Doman claims that when many B.C. forest industry operators are grumbling and worried, he is cheerful and optimistic about the future.

"Too many logging and sawmill firms are falling behind because their mills and methods are not good enough" he says.

At Doman's Ladysmith mill, in which Pacific Logging a subsidiary of Canadian Pacific Investments, is a minor-shareholder, the output per man hour is well ahead of the B.C. sawmill average, and it is this high rate of production from a modern mill that keeps the Ladysmith saws turning 24 hours a day with its entire production sold in advance.

Present orders will keep the mill going until early June according to Doman. With prices in the lumber industry improving the outlook for the company is "excellent" says the chairman-president.

Last year's results were not as good as in 1969, but as Doman explains, the company, like all companies in the industry suffered from the slowdown in the economy, the drop in new housing starts, and a whole series of B.C. labor troubles that directly and indirectly affected the industry.

"We are looking forward not only to better economic building conditions this year," says Doman, "but also a year of comparative labor peace."

□

Tough Taxmen

The laws of Canada give the taxman wider powers over the taxpayer than those wielded by the police in matters involving the criminal code.

Not only that, a joint committee on taxation of the Canadian Bar Association and the Canadian Institute of Chartered Accountants, says the investigating powers under the Canadian Income Tax Act go far beyond those in either the United Kingdom or the United States and are expressed in wider language than other Canadian legislation.

Under the Criminal Code or common law, a person presented with a search warrant has the right to know why the peace officer is there, what he wants and what he wants to take away, and the nature of the alleged offence.

In contrast when the department of national revenue officers have obtained a writ of assistance — which does not have to refer to any particular person or place or offence — they can enter any place and take away any books, documents, or other records, even incidental and irrelevant material belonging to innocent parties.

The Committee consisting of seven lawyers and seven accountants thinks that the powers of the excisemen should be curtailed to ensure that the requirements of natural justice are present at all times in the administration of our taxation statutes, and that the fundamental rights of citizens are known and properly defined.

□

Time To Buy

Calvin Bullock, a leading mutual fund management company, says that on some reckonings Canadian stocks at the moment are a better buy than those in the U.S.

Throughout the years Canadian and U.S. stocks have fairly regularly been priced on the market at similar price earnings ratios. Some times the ratios in Canada are higher than those in the U.S. but not at the moment.

The average price earnings ratio of the Standard and Poors 425 stock index on the New York Exchange is running at 18.6 to one. In Canada, the 65 stocks of the Montreal exchange industrial average are selling at only 16.7 times the average earnings.

"Right now, Canadian stocks seem to be the less expensive," says Calvin Bullock.

□

Greens Popular

More than one-fifth of all the cars being sold in Canada this year by General Motors are painted green — either light or dark.

Copper colored cars come third behind the greens as a 10 per cent choice. Medium blue cars are chosen by 9 per cent and gold 6 per cent.

The most unpopular color, this year, according to G.M. is black. Only two out of a hundred want the funeral shade.

□

Proposed Merger

The proposed merger deal now being considered by the Burmah Oil Company of Britain and the Continental Oil Company of the United States has considerable implications for at least two Canadian oil companies.

Burmah Oil is the principal shareholder of Great Plains Development Company of Canada and Continental Oil owns 66 per cent of the shares of Hudson's Bay Oil and Gas.

Both Great Plains and Hudson's Bay Oil and Gas are large oil and gas producers in Canada with extensive land holdings in many parts of the country including the Arctic and the Canadian islands in that area.

Now, because of the complexity and size of the proposal (the Burmah-Continental merger) discussions are expected to take considerable time, and the annual report of Great Plains says that it is premature to make any predictions as to the outcome.

The annual statements of Hudson's Bay Oil and Gas show the company's net earnings rose in 1970 to $20,100,000 ($1.02 a share) from $18,800,000 (95 cents) a year earlier.

Both Great Plains and Hudson's Bay said their profits would have been greater but for the surplus and low price of sulphur.

'Inexpensive Enough'

Firms from Montreal and Wichita, Kan., are combining to build this "inexpensive enough" Cessna Citation jet, with price tag of $695,000. Companies are United Aircraft of Canada Ltd. and Cessna Aircraft. Aim is for 60 jets this year and 100 more in 1972.—(CP)

'Neutral Budget' Expected For British Ills

LONDON (AP) — All Britain anxiously awaits the effect of Tuesday's first Conservative budget in seven years, and none more anxiously than the man who will deliver it.

For Anthony Barber, chancellor of the exchequer, the traditional presentation of the national accounts and the tax setup for the fiscal year starting Thursday could be a make-or-break exercise.

In the background is considerable economic gloom. Inflation is rampant as prices soar. Unemployment is at its highest in years and going up when it should be having a spring downturn. Wage demands are threatening still higher prices.

The 50-year-old Barber faces the task of combating these factors as an untried chancellor who so far has not heavily impressed a hostile Labor opposition in the few times he has been under fire in the Commons. Tuesday will be his biggest test.

In a time of inflation, the idea of easing the tax reins substantially to stimulate consumer demand and produce jobs has few advocates among government supporters.

Tory back-benchers are more inclined to see Barber go for long-term incentives to business growth and investment. Among favored measures are a further cut in corporation tax and a start on wiping out the Labor-initiated selective employment tax, while the Tories have promised to abolish.

There is some hope the sales tax might be reduced or eliminated on some non-luxury goods.

But whatever Barber may give away here and there, general belief is that the budget will be largely a neutral one, certainly not designed to cure Britain's ills at a stroke. Heath has been insistent that this is an operation that will be spread over the life of a Parliament.

Many Experts Bank On Supercheque

NEW YORK (AP) — It's not a credit card. It's not a standard cheque. It's "supercheque," And many bankers say it's a step toward a cashless, chequeless society.

The multi-purpose supercheque basically allows the payment of up to 100 bills with only one cheque.

At least eight banks already are using the multi-purpose cheque and others are exploring the idea.

The cheque is oversized with the names of stores, utilities, finance companies and many others on it. The customer fills in the amount he wants to pay each next to the firm name, totals the amount and signs the cheque.

The bank then credits the account of each business that has an account with it or writes its own cheque to those who don't.

The bank customer pays 50 to 75 cents, for a multi-purpose cheque, compared with the individual cheque cost of up to 20 cents each plus added stationary, stamps and time.

The advantage to the merchant is that he doesn't have to endorse and deposit individual cheques from all his customers and doesn't have to worry about cheques coming back marked insufficient funds.

Before Investment Changes

Rogers Plugs for Talks

By PETER BUCKLEY

WASHINGTON (CP) — State Secretary William Rogers has staked out a claim to advance discussions with Canada before any major changes are made in the rules governing foreign investment in Canada.

In an unusual book-length review of United States foreign policy released at the weekend, Rogers devoted a carefully-worded section to U.S. relations with Canada that paid particular attention to Canada's current sensitivity about the role and influence of U.S. investments.

He noted that Revenue Minister Herb Gray is "conducting a major review of Canadian policies on foreign investment," and added:

"When the conclusions of this review have been reached, and if significant new controls or restrictions should be proposed, close consultation between the two governments may be needed."

The implication was clear that the U.S. government would look for talks before any serious changes are implemented.

The reasons were set out in Rogers's own review.

"Traditionally, both governments have welcomed the two-way flow of private investments across the U.S.-Canadian border," he said.

"Recently, however, the size and proportion of private U.S. investments in Canada have been a matter of growing concern to many Canadian. Long-term U.S. investments in Canada have grow from about $5,500 million in 1948 to more than $31,000 million at the end of 1969 $21,000 million in the form of direct investment in productive facilities.

"About 35 per cent of total U.S. private investment in foreign countries is in Canada. On the other side of the ledger, Canadians who invest abroad have been placing most of their funds in the United States — more than $6,000 million at present, of which more than half is portfolio investment."

The secretary's review — 640 pages long, including 270 pages of documents — was the first such detailed narrative report since a much more modest one by State Secretary Richard Olney 75 years ago. Rogers addressed his report to the chairmen of the House of Representatives and Senate foreign relations committees in Congress.

Rail Book-Offs Halt Coal Trains

CRANBROOK, (CP) — Book-offs by railway enginemen resulted Saturday in suspension of operations by coal trains carrying coal from southeastern British Columbia to the Roberts Bank deep sea port 20 miles south of Vaacouver.

The CP Rail superintendent in Cranbrook said suspension of coal-train operations was ordered as book-offs by engine-men in the B.C. interior began to take effect Saturday.

Some 50 CP Rail enginemen in Cranbrook were off the job and this was expected to result in layoffs of about 175 other CP Rail employees. The enginemen were holding study session Saturday.

A CP Rail spokesman said the stoppage could last several days.

CP and CNR enginemen also were booked off at Vancouver and similar actions at Kamloops and Revelstoke have forced CP Rail to fly passengers between Vancouver and Calgary.

Know-How

DAYTON, Ohio (AP) — A session of the Ohio Society of professional Engineers meeting here was delayed because the light on the speaker's podium would not work.

As hundreds of engineers looked on Friday, a few members of the group tried to solve the problem. One finally did — he found that the light was not plugged in.

TAX PROBLEMS???
Let the Experts Help
B.C. STENO TAX
& Accounting Services
Rm. 8—618 Government St.
Telephone 386-6623
Open Evenings

OAK BAY TOWERS
ONE ONLY
3 Br. - 2 Bathroom
Suite $39,500
Overlooking the fabulous gardens. Two balconies. Wall to wall carpets. Drapes. appliances. Upkeep costs 56.00 per month.
Call 598-3321
for personal appointment
Mears
OAK BAY REALTY Ltd.
"Victoria's Leading Condominium Brokers"
2188 OAK BAY AVE.

WOULD YOU BELIEVE
Spacious Hornby Island Waterfront Lots in a Warm Water Bay with Unsurpassed views.
At low, low cash prices, from $5850
Parklike Environment and Privacy assured by retention of selected natural trees.
Reply
COUNTRY PROPERTIES.
JOHN P. BELL, 656-4293
or
JOHN H. G. BOVEY, 652-2324
Pemberton, Holmes Ltd.
384-8126

Shawnigan Lake SCHOOL CENTENNIAL SCHOLARSHIPS
Five scholarships that provide free board and tuition at Shawnigan Lake School are being offered in honor of B.C.'s Centennial year.
The scholarships can be worth as much as $12,900 to each boy selected, and are being offered to boys entering grades eight and nine.
Any boy interested in receiving an education at Western Canada's leading boys' school is invited to apply.
For more details contact:
The Headmaster,
Shawnigan Lake School,
Shawnigan Lake, B.C.
Phone: 743-5516

Country Living
Lovely spacious home situated on ½ acre landscaped with some sea view. Wall to wall carpet over hardwood—large living room with feature wall—dining room— cabinet mahogany kitchen—3 bedrooms on main, quality finished 3 bedrooms, 3 pce. bath in basement — all carpet-finished 3 bedrooms, 3 pce. bath in basement — all carpet-double cement driveway . . . codles of parking. Asking $32,500
Jessie McGrath Pauline Brookes—384-8001
Broadview Properties Ltd.

MORTGAGE FUNDS AVAILABLE
on commercial, industrial and apartment properties, and suburban estates.
Also available: interim construction loans.
Contact
North West Trust
717 Fort Street, Victoria, 386-8534
or
Mr. Don Jones, Branch Manager,
686 Seymour, Vancouver, 685-0451

School District No. 61 (Greater Victoria)
SUPERVISOR OF CURRICULAR SERVICES
Applications are invited for the stated position: duties to commence July 1, 1971.
Criteria—Professional teaching certificate
Proven administrative experience
Preference to graduate degree
Preference for knowledge of business administration
Applications should include details of experience and references.
Duties involve the organisation and operation of Resource Centre, audio-visual aids, school library, equipment and transportation.
Salary: $17,370 — $19,300
Applications are to be filed by 5:00 p.m., April 5, 1971, with:
A. J. Longmore, District Superintendent of School, Box 700, Victoria, B.C

CAMOSUN COLLEGE
Invites applications for the following senior administrative positions:
DIRECTOR OF COMMUNITY SERVICES
To plan and co-ordinate an extensive continuing education and Community Services Program.
DIRECTOR OF INSTRUCTIONAL DEVELOPMENT
To stimulate instructional development, assist in program development and plan and co-ordinate instructional research.
DIRECTOR OF LIBERAL AND APPLIED ARTS
To plan and administer up grading, career and university transfer programs in the general area of the arts.
DIRECTOR OF SCIENCE AND TECHNOLOGY
To plan and administer up grading, career and university transfer programs in the general area of mathematics and science.
DIRECTOR OF BUSINESS PROGRAMS
To plan and administer up grading career and university transfer programs in the general area of business.
Camosun college is a new comprehensive community college — anticipated starting enrolment 1300. All administrators will be expected to teach part-time.
Applications, including documentation and letters of reference, will be received until 5:00 p.m., April 2, 1971. Applications for teaching positions are being accepted.
Apply to: Principal,
Camosun College,
Box 490,
Victoria, B.C.

SUCCESS HAS ITS PENALTY
Steady repeat and referral sales and our well-known service have cleaned us out of stock. WE URGENTLY NEED NEW LISTINGS NOW for 8 local clients and a continuing flow of out-of-town buyers produced by Montreal Trust's coast-to-coast branch network.
If you are thinking of selling your present home please consider our service. We offer:
1. Advice based on many years of professional Real Estate sales experience.
2. Realistic VALUATION WITHOUT OBLIGATION by qualified personnel and in line with current market conditions.
3. FULL TIME PROFESSIONAL ATTENTION with maximum advertising and promotion and careful screening of potential purchasers to ensure a satisfactory sale.
4. At this precise moment, we (Bill and George) have exactly 11 substantial, serious buyers with down payments up to $21,000.
WE MAKE NO RASH OR EXAGGERATED PROMISES . . . SIMPLY MAXIMUM EFFORT AND CAREFUL ATTENTION TO DETAIL TO ENSURE YOUR COMPLETE SATISFACTION.
PLEASE PHONE EITHER OF US NOW
386-2111 (24 hr., 7 Day Service)
GEORGE BLACKBURN BILL TYSON
MONTREAL TRUST
1057 FORT STREET

PROVINCE OF BRITISH COLUMBIA
NEW OPENINGS FOR
ELECTRICAL ENGINEER
Department of Public Works
VICTORIA
SALARY: $16,500 rising to $12,420 per annum. (subject to revision April 1, 1971). To act as Project Electrical Design Engineer for all types of Public Works projects; to be responsible for preliminary investigation, design, production of working drawings and specifications and consultation during construction; to supervise the work of draughtsmen and junior technicians assigned to his projects. Requires Professional registration in British Columbia and several years' practical experience in work allied to the construction industry; administrative ability and sound judgement.
COMPETITION NO. 71:444.
Apply VICTORIA, by April 7, 1971.

MECHANICAL DESIGN ENGINEER
Department of Public Works
VICTORIA
SALARY: $10,500 rising to $12,420 per annum. (subject to revision April 1, 1971). Under the general direction of the Senior Mechanical Engineer, to perform duties as Engineer-in-Charge of the mechanical engineering aspects of building design projects. Particular emphasis is placed on the maintaining of cordial relations with other members of the design team, contractors and other departments of Government. Requires a Professional Engineer with a good working knowledge of the various systems required to overcome heat loss and gains in various types of buildings and ability to design and write the specifications for these systems; to supervise draughtsmen. Should have several years' experience in a design office and, preferably, field experience in installing or supervising the installation of mechanical systems in buildings.
COMPETITION NO. 71:447
Apply VICTORIA, by April 7, 1971.

STRUCTURAL DESIGN ENGINEER
Department of Public Works
VICTORIA
Starting salary up to $11,340 per annum, depending on qualifications. (subject to revision April 1, 1971). To assist in supervision of the structural design of many types of buildings and appurtenances; to deal with consulting engineers; other related work. Requires a university degree in Civil Engineers' Association; a thorough knowledge of the principles of civil and structural engineering; ability to supervise staff; ability to deal effectively with the public and other employees.
COMPETITION NO. 71:450.
Apply VICTORIA, by April 7, 1971

ARCHITECT
Department of Public Works
VICTORIA
SALARY: $10,500 rising to $12,420 per annum. (subject to revision April 1, 1971). Under direction of the senior Estimator, to prepare estimates at all stages of the architectural design program from the space requirements through the feasibility and design studies to final estimate; to give advice to Architects and Engineers on costs of comparative design systems; of advise Architects on the pricing of Change Orders; to assist in developing the computer library and estimating progress and to assist in programs related to cost research.
Requires membership, or eligibility in the Canadian Institute of Quantity Surveyors or other professional association or approved equivent; considerable experience in architectural building design estimating with either a large contractor or a firm of architectural consultants, and with experience in evaluating and assessing costs of comparative design proposals.
COMPETITION NO. 71:451
Apply VICTORIA, by April 7, 1971

PLANNING OFFICERS
VICTORIA
SALARY: $670, rising to $810 per month, OR $875, rising to $1,035 per month, depending upon qualifications. (subject to revision April 1, 1971). To assist Regional Districts in the preparation, adoption and revision of Regional Plans and, if required, to serve on Technical Planning Committees of Regional Districts with other senior Civil Servants; and/or to prepare community plans for small municipalities and electoral areas in regional districts when required, also, to prepare special reports in resource development areas as requested.
Requires university graduation in related field; to qualify for higher salary quoted, must have at least three years' responsible planning experience and membership in Town Planning Institute of Canada, or five years' experience.
COMPETITION NO. 71:436.
Apply VICTORIA by April 7, 1971.

REHABILITATION OFFICER
Department of Rehabilitation and Social Improvement
VICTORIA
SALARY $621 rising to $750 per month (subject to revision April 1, 1971). Duties include development and location of appropriate jobs for the unemployed and to make appropiate job placements; to supervise a small office staff and maintain appropriate records and statistics.
Requires Secondary School Graduation or equivalent, and a minimum of five years' business experience; a knowledge of administration and interviewing techniques; public speaking experience, personal suitability. This position is of a temporary nature for approximately six months. At the end of that period, the incumbent may be transferred on a permanent basis to a vacancy at any regional office. Candidates must be willing to serve in any major centre of the Province.
COMPETITION NO. 71:453.
Apply VICTORIA, by April 7, 1971.

OBTAIN APPLICATIONS from British Columbia Civil Service Commission offices in Vancouver, Essondale, or 544 Michigan Street, Victoria, or from nearest Government Agent.
RETURN APPLICATIONS AS DIRECTED ABOVE QUOTING COMPETITION NUMBER. CANDIDATES MUST BE CANADIAN CITIZEN OR BRITISH SUBJECT.

Concorde's Doom Predicted

PORTSMOUTH, England (AP) — Economist John Kenneth Galbraith declared Saturday that the British-French supersonic transport plane Concorde is doomed.

Speaking at a management conference, the Harvard professor and former U.S. ambassador to India said the U.S. Senate decision to drop support of the American SST project means the end of the Concorde.

Vancouver Trading

FOR WEEK ENDED MARCH 26
Compiled by
The Vancouver Stock Exchange

	Volume	High	Low	Close	Ch'ge
INDUSTRIALS					
Alcan Alum	1300	$24	23½	23½	−⅛
Ath Col	3600	200	185	200	+15
Austin Inv	1600	50	50	50	
Aut Mar pr	1000	50	50	50	
Balco	100	$9¾	9⅝	9⅝	−⅝
Bell pr A	1000	$55¼	54⅞	54⅞	
Betrust	50	$27¼	27¼	27¼	
Do pr	50	$32½	32½	32½	
Block Bros	250	450	440	440	−10
B.C. For pr	75	$40½	40½	40½	
B.C. Sugar	1075	$18¼	18	18¼	
Burr Mtge	900	225	200	200	
Can Allied	700	$11	10½	10½	
Cdn Brew	200	$7½	7½	7½	
Cdn Javelin	4565	$19	16	16	−3
CP Inv wts	100	420	420	420	
CPR	50	$66	66	66	
Cap Est	500	125	125	125	
Capt Int	43700	$7	6⅝	7	+¼
Cominco	500	$24⅛	23¾	24⅛	+⅞
Cornat Ind	1600	145	130	130	−15
Crestwood	500	220	210	210	−5
Crown Zell	190	$18⅛	18⅛	18⅛	
Dawson D	1850	$7	6⅝	6⅞	−⅛
Doman	2135	$8¾	8⅜	8⅝	+⅜
Do wts	300	$18½	18	18	
Dom Stores	300	$11⅝	11⅝	11⅝	
Domtar	1000	$14⅝	14	14	
Driver Dev	29350	40	38	38	
Eagle Ind	1850	440	410	440	
EDP Indus	2115	175	140	140	−20
Field	16875	$10¼	9½	10	+⅛
Fanning Tr	2800	$12	11⅝	12	+⅜
First City	555	$7	6½	6¾	
Four-F Food	3500	48	45	45	
G Nt Land	12100	145	120	140	+10
G Pac Ind	2700	225	200	200	
Grouse Mt.	5400	215	205	210	−10
Gowers A	100	350	350	350	
Do B	1100	360	340	350	
Ham Harvey	935	245	210	245	+20
Home A	800	$26	24¾	26	
Hys Canada	2150	245	225	245	
Imp Oil	200	$20⅝	20¾	20¾	−⅛
Inland N Gas	200	$13¼	13¼	13¼	
Integ Wood	3500	400	380	395	−15
Inter Brew	3000	500	490	490	−10
Intl Hydro	6000	105	100	100	−15
Inter Land	900	475	460	475	
Intl Util	2550	$44	42⅝	44	
Interplex	11200	66	60	62	
Inter Steel	100	$8⅝	8⅝	8⅝	
Ionarc	11150	130	125	125	
Kaiser R	1400	$6⅝	6⅝	6⅝	
Kel-Deyong	1500	55	50	50	
Key Indus	3300	30	25	29	
Keystone	100	385	385	385	
Lancer	1500	225	215	225	+5
Laurentide	100	$8⅛	8⅛	8⅛	
Do 140 pr	875	$19¼	19¼	19¼	
Do 125 pr	1800	$17½	17⅛	17⅛	
MacMillan	100	$25⅝	25⅝	25⅝	
Madill	400	$7⅝	7⅝	7⅝	
Magadyne	1250	150	135	135	−10
Massey-Ferg	800	$11	10⅝	10⅝	−⅛
Melton Real	200	130	130	130	
Mic Graph	21250	34	29	29	
Mohawk Ind	600	150	135	135	−5
N Nur Hom	1775	210	180	180	
Do wts	660	70	61	70	
Neonex	1600	460	425	425	−15
Noranda	1200	$34⅞	34⅛	34⅞	+⅛
N Cent Gas	200	$16⅞	16⅞	16⅞	
NW Sports	47	$7	7	7	
NWL Finan	1317	340	300	300	−40
Okan Helic	4520	480	475	475	
Do wts	300	170	155	170	
Pace	23725	105	90	90	−15
Pacific Ent	200	150	150	150	
Pac N Gas	1240	440	400	440	
Do pr	370	$21¼	20	20	
PWA	4100	$7½	7¼	7¼	+⅛
Portcomm	1013	130	110	110	
Potter Dist	318	450	415	415	
Q Brdcast A	1350	$6½	6⅛	6¼	
Redhill Inv	100	$6½	6½	6½	
RSL	600	250	250	250	
Sandwell	1000	$8¼	8	8	
Saratoga	100	385	385	385	
G. Sparling	600	305	200	200	−10
Steel	300	$27⅛	27⅛	27⅛	
Steinitron	1350	512	480	480	−32
Sun A	75	$31⅛	31	31	−1
Tokar	24860	240	220	235	−5
T Cda Glass	2650	450	425	430	+5
Tr Mtn	1400	$24⅝	22⅛	22⅛	
U Equities	1100	230	210	230	+10
Untd Prov	500	130	130	130	
H Walker	150	$37⅛	37⅛	37⅛	
Wall Redek	2300	300	290	290	
Wardair	4115	110	100	100	−20
Warner A	100	$6½	6½	6½	
Do B	100	400	400	400	
Weldwood	450	$17¼	17	17¼	
W Realty	6270	700	575	700	
Westview	100	190	190	190	
White P	275	$21⅝	21	21	
White Pass	14100	$16	15	15⅛	
Whonnock A	150	$12	11	11	
Do B	1010	$11⅜	10⅝	11⅜	
Woodwards	2750	$21	20⅝	21	
Wosks	400	$7⅛	6⅝	7⅛	
Total industrials: 337,555.					
MINES					
Adanac	16400	175	165	175	
Adera	23800	41	37	40	+1
Afton	13500	24	21	21	
Ajax	55500	16½	14	15	−2
Alice Lake	24400	28	27	27	−1
Alwin	18200	78	72	73	−3
Anuk	55000	31	26	29	
Ardo	27500	53	50	53	
Arlington	15300	26	25	25	−2
Arctic	153720	14½	13	14	
Atlas	22300	60	55	56	+1
Avino	16250	94	80	80	−5
Bath Norse	330275	155	115	145	+29
Beaumont	14300	16	13	14½	
Benson	25500	25	22	24	+2
Beth Cop	1003	$17½	16⅛	17½	+½
Black Giant	12600	68	60	64	−2
Blue Gulch	24500	36½	29	36½	
Blue Star	6000	8	7	7	
Boswell	10600	43	36	39	+3
Boundary	9000	37	35	35	−1
Brameda	2800	245	235	235	−5
Brenda	15306	850	800	805	−40
Brenmac	40200	39	36	37	
Brettland	346450	51	48	48	−2
Brycon	58200	60	56	60	+2
Buchanan	5000	10	8½	10	
Buval Ex	17000	21	20	21	−1
Calico	14200	13⅛	12	12	
Calta	22700	50	45	46	−3
Cambridge	4500	34	33	34	+2
C Barranca	8600	55	53	55	
Capri	100	20	20	20	
Car Bell	5200	45	42	44	+2
Car Gold	14900	110	103	110	+3
Casc Moly	6400	38	34	38	
Cass Cons	4444	13	12	12½	
Casino	25600	110	100	105	+5
Chataway	33000	24	21	21	−4
Churchill	46360	165	140	145	−18
Coast Cop	300	450	430	430	
Coast Sil	74100	45	40	41	−2
Coin Cany	37700	58	52	56	+2
Coleman A	2	710	710	710	+10
Do A pr	207	80	79	79	
Do B	35	600	600	600	
Do B wts	100	240	240	240	
Colum River	3540	34	32	34	
C Ad Astra	4500	15	14	14	−1½
Con Gem	4300	9	9	9	+1
C Standard	1000	12	12	12	
C Cinch	16050	17	16	16	−1½
C McKinney	11000	12	10	11	
C Potash	6000	6	5⅛	6	+½
Cop Giant	29000	23	20	20	−1
Cop Line	3800	130	120	120	−10
Cop Ridge	45300	51	47	50	
Cor Gulf	4000	39	32	39	
Coronet	34800	41	35	40	−3½
Craigmont	1000	820	805	805	
Crowpex	47000	49½	42	45	−4½
Croyden	17100	23	21	21½	−1½
Cumont	2200	40	35	35	−4
D. Keays	16095	250	230	240	
Decca R	7352	210	195	210	+12
Dolly Vard	17430	36	25	25	
Dundee	56100	31	28	30	
Dusty Mac	12066	20	18	20	+2
Dynasty	5700	560	500	560	+85
Earlcrest	29500	16	11½	16	+2
Early Bird	20700	29½	28	28	
Empire M	13600	23	22	23	+½
Enex	15000	36	34	36	+1
Falaise	32000	24	22	23	+1
Flagstone	5000	21	20	20	−3
Fortune C	111100	64	50	53	−3
Do A	6500	42	30	35	+5
Fourbar	3150	27	23	27	+2
Frontier Ex	7500	35	33	35	+2½
General R	15000	9	8	8½	
Giant Ex	8500	44	39½	40	−4
Giant Masc	1600	460	450	450	−10
Gibraltar	153383	560	480	555	+70
Gradore	7500	12	11	11	
Graduc	1100	775	760	760	
Gr N Pete	300850	153	130	149	+19
Gunn Mines	36400	47	41	45	+4
Hart River	7700	31	28	30	+1
Hearne	2500	37	36	36	−1½
High Chief	12000	16	11	11	−4
Highmont	26050	300	275	300	+10
Highpoint	12500	9	8½	8½	
Hogan	18500	24	21	21	−3
Homestake	2000	8	7⅛	7⅛	
Hud Bay M	24300	11	10	10	−1½
Inland Cop	30600	42	40	40½	−1½
Intl Bornite	3033	35	33	35	
Int Mer	263171	117	87	99	−19
In M C W	74929	42	31	36	−4
In Prov S	229500	17	15	17	+2
Int Tech	15700	75	68	75	+5
Iskut	2500	19	17	18	−1
Jason Ex	19600	44	38	43	+2
Jaye Ex	3500	7½	7	7½	+½
Jericho	504600	16½	13½	16	+3
Kalco	45000	38	34	35	−4
Kamad	27200	40	35	36	−3
Kamloops	18800	12	11	12	
Kopan	12000	10	9½	9½	−½
Lk Bvrhse	107400	21	18½	20	+1
Largo	63772	50	39	40	−8
Laura	8500	21	20	20½	+½
Lexington	12000	55	53	53	
Lon Pride	4500	16	16	16	
Lornex	3330	850	820	830	−40
Mariner A	1000	45¼	45¼	45¼	
Mercury Ex	7167	14½	14	14	−3
Midrim	2000	30	30	30	
Mid West	109500	17	13	17	
Mtn Mtn A	43100	51	42	44	−2
Mrl Mtn M	296866	55	50	54	−1
Minex	7000	17	15	17	+2
Molymine	23000	18	17	17	+1
Mt Wash	2000	10	9½	9½	
Nadina	5800	140	123	140	+17
Nat Nickel	48725	44	40	43	+2
Native	7300	12	12	12	
New Cinch	73000	22	20	21	−1
New Cronin	1000	9	8	9	+½
New Imp	200	131	131	131	
New Indian	14500	13	12	12½	
N Privateer	38000	15	12½	13½	−½
New Terr	30000	16+	12	14	−1
Nickel Hill	41500	72	64	64	−8
Norcan	14500	16⅛	15⅛	15½	
Norex Res	89100	55	50	51	−2
Norgold	3000	4	4	4	
North Pac	604500	28	18½	26	+6
NW Ventur	39750	100	85	90	+5
NW Kim A	43000	116	90	110	+10
N-W Kim	160339	105	78	86	−19
Omega	13700	18½	17	17	
Oro	36100	32	30	30	−2
Pacific Asb	9300	155	145	147	+1
Pacific Sil	11000	12⅛	10½	11	−1⅛
Paramount	42500	39	31	39	+8
Pathfinder	432200	144	130	134	+4
Pthfdr A W	70000	148	128	137	+12
Pthfdr B W	8000	67	62	62	+1
Pat Slvr	1600	13	11	11	
Peel	9000	10	10	10	
Pinebell	6000	17	15	15	
Pine Lae	8500	30	27	30	+1
Pine Point	205	$31⅞	31⅛	31⅞	
Pinnacle	19100	23	20	23	+1
Placer	3000	$34¼	34¼	34¼	
Polaris	8500	8½	7	7	−1
Primer	5500	16⅛	16	16	
Pyramid	24750	36	33	35	
Quatsino	4100	12	11	12	
Radex Wts	2500	42	33	35	
Radex	47100	106	90	100	
Ramid Intl	6500	39	32	39	
Rand Res	7633	23	20	21	
Riviera	92700	74	58	73	+17
Rockland	13300	27	23	23	−3
Roostrom	25000	16	15	15	−½
Ring Hill	39000	38	35	36	+2
Rose Pass	32500	40	35	36	−2
Ryl Agassiz	7833	40	35	39	
Sabina	28506	278	265	271	−4
Sherritt	300	$20⅝	20⅝	20⅝	
Shield Dev	38350	200	173	190	+15
Silbak Prem	4500	22	20	22	+2
Sileurian	47500	26	21	21	−3
Slvr Butte	44500	13	11	11	−1
Silerv City	6250	25	24	24	
S Chief	8800	60	55	55	−1
Silerquick	5000	27	25	25	
S Standard	37740	168	161	165	
Silver Lee	5000	30	30	30	
Silver Star	1500	27	25	25	
Slocan	390381	55	47	54	+3
South Seas	23200	46	43	45	
Spartan	35900	25	21	21	−3
Stall Lake	7100	135	125	125	−14
Texacal Res	90900	65	50	60	+3
Tay River	8200	29	26	28	
Taseko	9500	24	22	23	+1
Stannex	11900	30	27½	30	−2
Torwest	19000	35	32	33	−2
Treon Res	2000	19½	19	19	
Trojan	62500	36	27½	36	+6
Untd Coppr	82900	22	18	18½	−4
Utica	42210	68	58	64	−3
Valley Cop	21645	10½	930	10¼	+105
Vanada	13500	9	8	9	+½
Vanguard E	50600	15	13	14	−2
Ventures	17500	12	11	12	
Venus Mine	16000	69	62	67	−2
Vestor	31600	115	90	115	
West C R	7500	14	12⅛	12½	−1⅛
Westn Buff	12000	18	18	18	+1
Western Mn	1200	380	380	380	−25
Westland	10500	17	16	17	
Windermere	3100	95	90	95	+3
Windermere	3100	95	90	95	+3
Yukon Rev	1500	24	23½	23½	
Zenith	30300	45	40	44	−1
TOTAL Mines 8,202,344					
OILS					
Albany Oil	61880	36	27	33	
Allied Rox	14100	54	49	50	−4
Ballinderry	207720	285	190	215	−75
Bison	8640	$11⅝	10⅝	11⅛	−⅛
Cdn Fortune	10700	14	11	14	+1
Cdn Hdrogas	4600	85	85	85	
Cdn Tric	500	21	21	21	
Canarctic	60000	55	50	50	−5
Cntl Del	200	$12⅝	12⅝	12⅝	
Colonial	3200	52	49	51	
Commercial	11000	12½	12	12½	+⅜
Dynalta	300	200	200	200	
Embassy	3000	45	43	45	
Five Star	33700	17	15	15	
Ft St John	2900	80	75	80	
Freehold	3065	55	51	51	−3
Futurity	25000	43	38	42	+2
Giant Reef	3200	20	20	30	
Gold Wst	1000	14	14	14	
Israel Oil	1500	89	88	89	−5
Manhattan	18800	45	38	42	
Merland Ex	14950	75	70	75	
Midland	39500	8	7	8	
New Davies	1500	8½	8	8½	+½
Pan Ocean	2366	$16⅞	16	16⅞	+⅝
P P Pete	16200	11	9	10	
Plains Pete	51150	39	35	36	−3
Ponderay	7800	115	105	107	−10
Roy Cdn Ven	6820	73	65	65	−9
Share	19500	16½	15	16½	−½
S Christal	5900	26	22	26	
S Pac Pete	20000	7½	7	7½	+½
Stampede	117600	140	110	120	−4
Sunlite	8900	625	560	575	
TC Res	6800	115	110	111	
Western Ex	29900	25	21	21½	−1½
Total Oils 838791					
Interim listings					
Aabro	24800	18	16	18	+2
Acheron	16500	15	13	14	−2
Alakon Mns	4880	18	15	19	
Altair	4000	10½	10	10	
Alvija	12000	11	10	11	+1
Amalgam R	7500	7½	6⅛	6½	
Amber Res	38500	47	42	42	−6
Anchor Mns	11000	24	20	24	−1
Anglo-Bomrc	5000	40	35	40	+10
Anglo West	2500	20	16	16	−4
Annmar	14500	9	8	8	
Athena Mns	4500	65	62	65	
Babine Intl	1300	27	22	27	+7
Bonnet	14250	30	28	30	+4
Brewster	29050	75	67	68	−2
Buffalo	9100	30	20	20	−13
Bullion Mtn	56100	67	60	64	−1
Burlington	220200	83	71	75	−10
Calix	30600	11	9	9	−1
Calmark Ind	300	35	28	28	−7
Cardwell	47800	85	75	73	
Caroline	140800	70	43	49	−12
Centex	56800	21½	17	19½	−⅛
Chapparal	38500	14½	12	12	−1
Cinola	5000	14	12	12	
Citex	11500	10	10	10	
Cleveland	6000	8	7	7	
Ccodor	12000	16½	16	16	−1½
Conoco Sil	20500	24	20	20	
C Queen	2500	17	16	16	
Cosmic	1500	20	20	20	−1
Cream Silver	3500	40	39	40	−2
Dalex	30833	17	15	17	+1
Darkhawk	1000	26	26	26	
Darst	35867	20	18½	18	−3
David	1000	38	38	38	
Del Kirk	20500	28	20½	21	−3
Demsey Mns	3500	28	28	28	−3
Donna	112500	15	11	13	
Dorita	975	40	35	35	
Dynamo	2000	30	30	30	
Eagle River	3000	48	39	39	−7
Echo Bay	7500	42	37	42	−1
Emperor	74000	30	28	30	
Fairborn	12000	10	7⅛	7⅛	−2⅛
Fed Mining	99800	90	75	88	+6
Gary Mines	1500	20	18	18	
Giant Met	7500	22	22	22	
Gibbex Mns	17000	92	85	90	+5
Glen Copper	2700	18	15	15	−1
Glenlyon	4500	22	18	18	−3
Golden Gate	9000	20	17	20	−1
Grt Slave	6500	18½	16	18	−2⅛
Grenmac	3000	16½	15	15	−1
Hanna Gold	3000	20	15	15	
Hertz Ind	46000	45½	38	38	−8
High Lode	122800	84	61	73	
High Valley	15000	16	15	15	−1
Holberg	2000	14	12	14	
Honda	5000	50	40	40	
Hub Mining	1500	22	20	22	+7
Hunt Basin	500	13	13	13	
Imp Metal	18080	22	21	21	
Imperial wt	11800	5	1	5	
Jackpot Cpr	1500	20	20	20	
Javelin	15300	136	125	130	−2
Joy Mine	60400	130	95	127	−5
Juniper	5000	15	15	15	
Keiver	5000	33	31	32	+3
Komo Exp	3000	16	15	16	
Lewes Riv	34500	44½	38	42	+5
Manor	104500	28	22	22	−⅛
Marlex	87600	84	73	83	+11
Midnight	2500	8	8	8	
Monarch	5000	11	10	10	−1
Montana	10000	19	16	17	
Moresby	2000	22	20	22	
Merocco	3000	19	18	18	
Newmine D	3050	185	180	180	
North II	1000	51	51	51	
Ortega	12000	14½	13⅛	14	−1
P N Oils	7000	20	18	18	−2
Palyette Rye	700	13	13	13	
Payco	74500	13½	11	13	+1⅛
Rayore	9850	49	47	48	−2
Reco	2500	26	26	26	
Red Metal	3900	13	9	13	
Richwood	1950	315	275	305	+25
Rimrock	2000	26	22	26	+1
Rocket Mine	2000	10	10	10	
St. Marys	237100	53	42	53	+8
Samson	20000	9	7	9	+2
San Jacinto	1000	10	9	9	−1
Seton Lake	12500	28	26	28	+1
Sherr Lee	2000	11	10	11	
Silmonac	7500	44	42	42	−3
Silv Spring	100	75	75	75	
Solomon	18500	40	36	39	
Spectroair	144200	30	22	29	+4½
Speculators	21000	50	45	50	+1
Spenho	1500	12	12	12	
Stellako	40500	34	30	33	+4
Sunrise	1500	15	15	15	
Swim Lake	1000	13½	13½	13½	
Toply Criss	1000	21½	21½	21½	−3½
Trans Col	13000	34	34	34	−1
Troy Silver	150500	39	35	37	−3
Tyee Lake	17500	45	40	45	+7
Univ Pat	700	18	18	18	
Univex	8400	68	60	68	+1
Vargas	9500	28	23½	26	+3
Vastlode	1200	10	9	10	
Whipsaw	20000	35	28	34	+4
White River	3300	20	19	19	−2
Whitesail	3500	20	20	20	
Wollaston	45000	45	35	37	−3
Yreka	10500	26	13	20	−5
Total interim: 2,860,185.					
Total trading this week: 12,315,330.					

Canadian Aircraft Industry Unhurt by Ditching of SST

TORONTO (CP) — The United States decision to ditch the supersonic transport plane project will have little or no effect on the Canadian aircraft industry, industry spokesmen say.

"The long-term loss was merely potential," said one official.

But most Canadian industry officials said they doubted whether many of the sub-contracts would have found their way to Canada anyway.

Boeing Co. in Seattle plans to lay off about 7,000 workers following cancellation of the program.

Michael Doyle, contract manager for Boeing's Canadian operation at Arnprior, Ont., which has about 150 employees, said he expects no immediate effect since the SST was "still four or five years down the pike."

Garrett Manufacturing Ltd. of Toronto was working on components for the temperature control system for the SST cabin and cockpit.

William Tate, vice-president and general manager, said: "It shouldn't affect our job picture here."

Spokesmen for Douglas, de Havilland and Spar Aerospace all agreed their respective companies would feel no direct effects.

Income Tax On Agenda

Income Tax and the Small Businessman will be the subject of speaker C. E. Wesson, director of assessments, national revenue department, taxation branch, at the quarterly general meeting of the Saanich Chamber of Commerce to be held at 7:30 p.m. Tuesday at the Gordon Head Community Centre, 1744 Feltham Road.

Announcement of Real Estate Award

Frank Beamish

The president and directors of Johnston and Company Limited, Realtors and Insurance Brokers, are pleased to announce that FRANK BEAMISH has been awarded the Herbert R. Fullerton "Realtor of the Year" trophy and prize for the second straight year. This annual Johnston award is made to the realtor producing the highest volume of real estate sales consistent with a high quality of professional real estate service.

Johnston & Co. Ltd.
Real Estate
Insurance
1306 Broad St. 385-2471
Est. 1903

COLONY MOTOR INN APPOINTMENT

JACK MILLS

Ron J. Inman, General Manager of The Colony Motor Inn is pleased to announce the appointment of Mr. Jack Mills to the position of Assistant Manager of the Colony Motor Inn. Mr. Mills brings to his new position many years of experience in the hospitality Industry in British Columbia.

KEN ALGER

DOUGLAS AT TOPAZ

Empress PONTIAC BUICK GMC

Mr. Jack Waldie, President of Empress Pontiac Buick GMC Ltd. is pleased to announce the return of Mr. Ken Alger to the Sales Staff. Ken has been associated with Empress Pontiac Buick Ltd. for over 13 years and during this time was a 10 year member of the General Motors Master Salesman Guild. Ken has lived in Victoria for 42 years. He is married with two children and his main hobbies are hunting, fishing and hockey. Ken would very much welcome the opportunity to meet his many customers and friends at our dealership and to introduce them to the new management team at Empress Pontiac Buick Ltd.

He sends you an open invitation to join him for a cup of coffee in our showroom and to show you our totally new Firenza and the Ventura II.

382-7121

Island Pacific Realty Ltd.
3200 QUADRA STREET
388-6231

FREDDY STARKE

BEN GREIG

IRENE DALZIEL

The President of Island Pacific Realty Ltd., P. Aksel Petersen, F.R.I., R.I.(B.C.), is pleased to announce that Freddy Starke, Ben Greig, and Irene Dalziel have joined the sales staff. The "F.B.I." are looking forward to serving old and new customers from the drive-in location at 3200 Quadra, corner of Tolmie. For your Mortgage, Insurance and Real Estate needs, please phone Freddy, Ben and Irene at 388-6231 anytime.

ANNOUNCEMENT

N. (Norm) WINTER

VICTORIA SUPPLY COMPANY
400 Hillside Avenue
386-6822

R. (Bob) ARCHER

S. C. JOHNSON AND SONS LTD., Manufacturers of the well known Johnsons wax products, have appointed the Victoria Supply Company as full line distributors for the Victoria and Vancouver Island zone, effective immediately. Mr. N. (Norm) Winter and Mr. R. Bob) Archer, who reside in Victoria, have added this quality line to their present service in paper products (Kleenex, Delsey and Disposable Wipers), and sanitation supplies, offering a full janitorial supply service to the Hospital, Hotel, School, Institutional and Industrial trades.

"EXCLUSIVE"

Drive by 1855 Fairburn Drive then phone TOM DUNCAN to see all the amenities for family living. Well developed basement could be in-law suite or rental.

Tom Duncan—384-8001

Broadview Properties Ltd.

SALESMAN WANTED

Energetic and reliable, no previous automobile experience necessary. Good working conditions. Contact sales manager at . . .

DAVID MOTORS LTD. 386-6168

HOTEL-MOTEL MANAGER AVAILABLE

25 years experience, looking for challenging position. Could be husband and wife team. 10 years in last position.

Telephone 385-8843

WATERFRONT HOMES

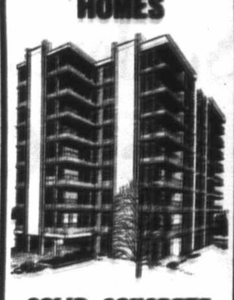

SOLID CONCRETE

Soundproof, fireproof, spacious suites in Dallas Place. 2 and 3 bedrooms, large kitchens, separate dining rooms, fireplaces and panoramic views. Reserve your suite now for June completion date. Priced from $43,000.

Call Terry Farmer

Explorer Developments

382-8218 386-6471

WANTED IMMEDIATELY

Four bedroom home for specific buyer. Must have level entry — No steps. Oak Bay, Cadboro Bay, close in. University area. Main floor at least 2-bedroom, master ensuite. Other bedrooms up or down.

Price to $57,000. Call DON WHYTE, 388-3321

Mears' Oak Bay Realty Ltd.
2185 Oak Bay Ave.

VALUE—With Unlimited POTENTIAL

RESTAURANT with living quarters on 1.11 acres with superb waterview—$40,500—$15,000 D.P.

APARTMENT—39 large 1 and 2 bedrooms, swimming pool—7¼% Mortgage—$450,000.

BERT BADHAM, 386-2111 — 592-7089

MONTREAL TRUST
1057 Fort

COPIES

BIG ONES

COPIES SMALL ONES COPIES
COPIES COPIES COPIES COPIES COPIES COPIES COPIES

FALLIS REPRODUCTIONS
727 JOHNSON ST. 388-6421

"Like New & ½ Acre Too!"

Gleaming white under a warm red roof, hedged in cedar and sentinalled by evergreens, this immaculate 5-Bedroom, 1½ bath home begs for children to "grow their crop of memories". Of the big living room with open fireplace, sunny electric kitchen, soaring staircase to the fascinating "upper regions", and the wide deck over the double carport! $32,900.

BEV McARTHUR 384-8001 anytime or 658-5565 Res.

BROADVIEW PROPERTIES LTD.

THINKING OF SELLING?

NOW IS THE PERFECT TIME TO PLACE YOUR PROPERTY ON THE MARKET

Should you be planning to sell your home, business or land — WHY NOT list with us for fast efficient and courteous service. Our team of experienced sales representatives can give you immediate action and individual attention.

CALL US TODAY — Either by telephone or drop in for a discussion of your property.

Pemberton, Holmes Ltd.

1002 GOVERNMENT ST. 384-8126

Serving Victoria "Since 1887"

MOTEL (Gorge) PLUS Adjoining Lot and House

8 self-contained units on existing motel lot with approval for expansion to 16 units.

Low Down Payment. Must Sell

For Further Information Please Contact:
JON DAVIS or BUD O'CONNOR

Boulthee Sweet Realty Ltd.
388-5561

"THE UPLANDS GATE"

Now under construction 2585 Cadboro Bay Road—Oak Bay. You may now purchase your own lavish apartment home under the B.C. Strata Titles Act (from the people who created the "Anchorage" at 1312 Beach Drive).
Deluxe 1-bedroom homes from $16,500.00
Deluxe 2-bedroom (1½ bath) homes from 22,500.00
—prestige location with many amenities in a quiet exclusive residential district.
—panoramic sea and mountain views from top suites.
—extra large sun patios.
—choice of luxurious wall-to-wall carpets.
—highest quality plumbing appointments.
—frost-free two-door refrigerator-freezer, continuous-clean oven in 30" range; built-in dishwasher, all included in purchase price.
For full details and complimentary brochure, call:

Park Pacific Investments Ltd.
383-4124 — 24-hr. Service

INCOME TAX!
DON'T PUT IT OFF

Let our years of experience with all types of returns be of service to you.

Avex Tax Services
(Max Chalk formerly of Taxation Division)

Yarrow Bldg. Room 120
645 Fort St. Tel. 382-7442

FAIRCLIFFE

Luxurious Suites . . . Sweeping Seaviews
Over two acres of treed seclusion, overlooking Ross and Gonzales Bays.

FIFTY-FOUR SUITES
PRICED: One bedroom from $16,500
Two bedroom from $23,500
N.H.A. Approved

FEATURES: Wall-to-wall carpet throughout. All coloured appliances. Underground parking. Roof garden. Swirl Pool. Individual and common patios. Many other extras.

GRACIOUS LIVING UNDER THE B.C. STRATA TITLES ACT

National Trust

For Information, Call
Mike Russell 479-5850
Don Clark 477-8076
388-5451 (24 Hrs.)

B.C. Industrialist Dies

NEW WESTMINSTER (CP) — Robert Stevenson McDonald, the founder of McDonalds' Cedar Products Ltd. and of two cablevision companies, has died at the age of 59. McDonald began Western Cable Vision Ltd. in 1965 and Fraser Valley Cablevision in 1967.

Saanich Rewards Long Service

Annual dinner honoring Saanich municipal employees was held Saturday night at Edelweiss Club, Niagara Street, with more than 200 staff and officials in attendance. Among those receiving 20-year service medals were Joe Brookes, left, 2059 Gorge Road, and Gordie Hayward, 1575 Begbie, to whom Saanich Mayor Hugh Curtis offers toast.—(William E. John)

Coal Down to Two

Only two of 1,651 licensed coal mines in British Columbia are operating, Mines Minister Richter said last week. They are Kaiser Resources Ltd. and Bulkley Valley Coal Sales Ltd.

Students Hoping to Open New Crisis Line Soon

Another crisis phone centre, in planning stages by some University of Victoria students since last October, is expected to open in Victoria the first week in April.

The centre will receive calls 24 hours a day from an office over a store at 538 Yates. Calls will be handled by volunteers who have been screened and trained for the work.

Sylvia Blenkin, a spokesman for the centre, said Saturday night the group, NEED, now had 78 volunteers trained for the work, with another 70 waiting for training.

The group expected most of its calls to be from lonely people, she said, and from people wishing information on problems and on where to go. A few will be more serious — people on bad drug trips or thinking about suicide.

Miss Blenkin said she felt a crisis centre run by Cool-Aid dealt with younger people and drug problems, while a similar service provided by the Salvation Army was primarily "a suicide crisis line."

She said NEED was aiming at middle-aged people who would not be helped as well by either Cool-Aid or the Salvation Army.

The group has not applied to the Community Chest or to any government agency for funding, Miss Blenkin said. So far it has relied on private donations for financing, but it is hoping to get money from service clubs.

It will not go to the government or the Community Chest for money until it has proved it is a worthwhile service, she said.

The centre is based on a similar one in Vancouver which has handled nearly 20,000 calls in its first 18 months of operation.

Weasel Ousted By Canadian

PARIS (Reuter) — The French army will start equipping its alpine units this year with a Canadian-made tracked vehicle specially designed for use in snow and mountainous terrain, informed sources said.

The vehicle is the FN 22-L, made in Calgary by the Flextrac-Nodwell Co. of Canadair's tracked vehicle division.

It can carry up to eight men or a ton of supplies up steep, snow-covered slopes, or pull a heavy mortar mounted on skis.

The FN 22-L, which has undergone extensive winter testing by French alpine troops, will replace the American-made M-29 Weasel, used by the French for the last two decades, the source said.

IMMACULATE
3 BEDROOMS, 2 BATHROOMS
Quiet street, low taxes, easily maintained lot
TRY YOUR DOWN PAYMENT
NO MORTGAGE TO RAISE
OFFERED A ONLY $26,600
ROY HINCHCLIFFE—384-8001
BROADVIEW PROPERTIES LTD.

PILKINGTON GLASS CENTRE
2 PHONES
FOR BETTER SERVICE
388-4614 388-6321
612 GARBALLY RD.

BUSINESS OPPORTUNITY
Large, international business equipment organization with district offices in Vancouver, invites dealer enquiries for the marketing and servicing of office machines and supplies.
Dealers will represent our organization exclusively in appointed territories.
All enquiries will be conducted in a confidential manner.
Reply to Victoria Press Box 684

FOR REAL ESTATE
SATIS f ACTION
Buying or Financing
Call Ray Smith
384-8001 — 388-6957
(24 hrs.) (Res.)
Broadview Properties Ltd.

VAN CAL Reproductions Ltd. Vancouver
Exclusive B.C. Distributors For
KEUFFEL & ESSER
CARL ZEISS
Survey, Drafting, Engineering, Photogrammetric and Micro-Master Equipment, Instruments and Materials
ANNOUNCE THE OPENING OF THEIR
Vancouver Island Branch
610 Courtney St. Phone 386-1633
VICTORIA

W.H. Grassie Ltd. Est. 1886
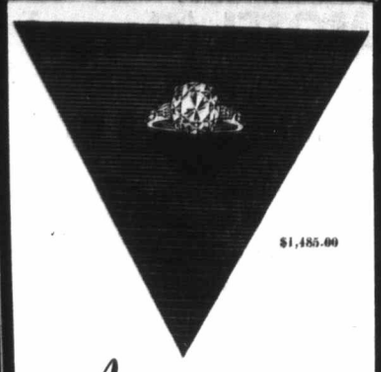
$1,485.00
Anniversary in April?
What more wonderful way to signify your affection than with a larger diamond to your wife on this Anniversary? After all the years of wearing a very modest ring she will be thrilled beyond measure.
Such a gift is once-in-a-lifetime!
Shown above: One of our hand-crafted styles, featuring an impressive solitaire, plus the mirrored beauty of shoulder diamonds.
We will give a liberal allowance for your present diamond on the purchase of the above ring.
Budget Terms
W.H. Grassie Ltd.
A Name You Can Trust
1209 Douglas 385-1911

APPRAISALS
Land DEVELOPMENT
FINANCING
REAL ESTATE
N. E. HYDE, F.R.I.
WOODLEY ESTATES LTD.
853 Fort St. — 388-7361

NO CAR—BUT NO CAR OUT-VALUES
Visit CORTINA

1971 CORTINA 2-DR. SEDAN
- Plenty of room for 5 adults.
- Up to 35 miles per gallon.
- Lubed for life fittings.
- Luxurious front bucket seats.
- Special Canadian winter driving package.
- Huge trunk for shopping, camping, golf clubs, holidays, etc.
- Front self-adjusting disc brakes with dual line braking system and warning light features.
- Long wheel base and wide track for stability and easy cornering.
- Aeroflow ventilation with complete air change over 34 seconds.
- Kiddie locks for your children's safety.

WE COULD GO ON, but, get the full story at the British Car Centre. Drop in and see for yourself, why CORTINA OUTVALUES THEM ALL.
FROM $1987
Now with 12-month, 12,000-mile extended warranty, OVER and ABOVE the standard factory Ford warranty.
British Car Centre
YATES at QUADRA 384-5555

HOUSE FOR SALE
Very choice, small, Oak Bay waterfront home. Gorgeous view. Like large apartment.
$42,500
PHONE: 598-4470
• Furnished or Not

$799 DOWN
RIVERFRONT
TWO 3-ACRE LOTS
ONLY 7 AVAILABLE
R. W. (BOB) GARSIDE
CITY TRUST PHONE 383-4141

OAK BAY HOMEOWNERS
Please Clip This Out For Future Reference
If you contemplate selling your home it could be to your advantage to enlist the services of an experienced Realtor who lives in your Municipality and has an up to date knowledge of residential values. May we suggest that you contact
Stuart Simpson
110 King George Terrace
Tel. 598-4056
(A representative of our firm for the past 13 years.)
PEMBERTON, HOLMES LTD.
1002 Government St.
384-8126

PROVINCE OF BRITISH COLUMBIA HAS OPENINGS FOR:
AUDIT ACCOUNTANT
Department of Education
VICTORIA
SALARY: $9,360 rising to $11,340 per annum (subject to revision April 1, 1971).
To examine budgets and analyse financial statements of school districts and colleges; to prepare financial reports. Orders-in-Council and issue debentures.
Requires formal accounting degree and responsible auditing experience. Applicants without formal degree but with extensive related experience may be appointed at a lower salary range.
COMPETITION NO. 71:456.
Apply VICTORIA, by April 7, 1971.
REHABILITATION OFFICER
Department of Rehabilitation and Social Improvement
NANAIMO
SALARY: $621, rising to $750 per month (subject to revision April 1, 1971).
Duties include development and location of appropriate jobs for the unemployed and to make appropriate job placements to supervise a small office staff and maintain appropriate records and statistics. Requires Secondary School Graduation or equivalent, and a minimum of five years' business experience; a knowledge of administration and interviewing techniques; public speaking experience; personal suitability.
COMPETITION NO. 71:452.
Apply VICTORIA, by April 7, 1971.
OBTAIN APPLICATIONS from British Columbia Civil Service Commission offices in Vancouver, Essondale, or 544 Michigan Street, Victoria, or from nearest Government Agent.
RETURN APPLICATIONS AS DIRECTED ABOVE QUOTING COMPETITION NUMBER. CANDIDATES MUST BE CANADIAN CITIZEN OR BRITISH SUBJECT.

RETAILING
Insurance is Our Business, Not a Sideline
HARBORD INSURANCE LTD.

205-10 JONES BLDG.—723 FORT ST.
CREDIT BUREAU OF VICTORIA LTD.
385-3311
- World wide credit and personnel reporting.
- "COLLECTRITE" accounts recovery service.
- Member of Associated Credit Bureaus of Canada.
- Associated Credit Bureaus of America.

Established 1911

LANGFORD
Commercial - Revenue
Excellent Second Hand of Trading Store. Has been used as Auction Room and Cabinet Making, suitable for light manufacturing, body shop, retail store, etc. Main shop approx. 70 sq. ft. 12' ceiling, heavy duty wiring, fluorescent lighting plus workshop (approx. 360 sq. ft.) and two offices (approx. 80'x150') plus 2, 2-bedroom suites with 3-piece bath, living room and kitchen with dining area. Asking $32,000 with good finance. For details contact:
Ray Smith, 384-8001 - (388-6957, res.)
BROADVIEW PROPERTIES LTD.

ANNETT MACKAY LTD
Follow the Exciting Progress to a Projected Depth of 14,000 ft. by a 3 Million Dollar Single Oil Well Gamble on Canada's Northwestern Arctic Frontier by—
PANARCTIC OILS LTD.
ELLESEMERE ISLAND, PANARCTIC FOSHEIM N27
How will these participating Cos. benefit? COMINCO, CPI, DOME, INCO, NORANDA, GIANT MASCOT, BANKENO, BOW VALLEY, P.P. OIL, GREAT PLAINS.
Further current information Phone Mr. Hudson, Board Room Service, Industrials, Mines, Oils.
ANNETT MACKAY LTD.
MEMBERS VANCOUVER STOCK EXCHANGE
STOCKS — BONDS — MUTUAL FUNDS — INVESTMENT DEALERS
623 YATES STREET — 386-6401

FREE
CREATIVE JOB SEARCH TECHNIQUE CLASSES
Designed to inform you about the Victoria labour market; to assist you in making an inventory of your work skills, to prepare a resume and how to conduct a systematic job search.
WHEN — Every Monday, Except Holidays
7:00 - 8:30 p.m.: Beginning Group
8:30 - 10:00 p.m.: Advance Group
WHERE — Institute of Adult Studies, Room 227, Young Building, Richmond and Lansdowne Rd.
FREE TO EVERYONE
Interested in obtaining a job or changing their employment. Only 2 Sessions are required.
Sponsored by:
THE GREATER VICTORIA SCHOOL BOARD
THE KIWANIS CLUB OF VICTORIA
THE VICTORIA CANADA MANPOWER CENTRE

YOUNG MARRIEDS
WHY NOT OWN YOUR OWN HOME?

Why Forego Home Ownership Because of High Land Costs?
Why Pay Rent?
No Need to Worry About Inflating Rents!
One and Two Bedroom Units Priced from $13,900
Down Payment Open to Discussion

Near Parks, the Sea and Inner Harbor
2 CONDOMINIUMS
★ ARDLEA COURT—305 Michigan Street
★ BRAMLEA COURT—118 Croft Street
OPEN TO VIEW
WEEKDAYS: 10:30 A.M. to 5:00 P.M.
SATURDAY and SUNDAY 1:30 - 5.00 P.M.
BOULTBEE SWEET REALTY LTD
737 Fort Street Phone 388-5561
An Affiliate of Yorkshire Trust

Lincoln Handicap To Double Cream

DONCASTER, England (AP) — Double Cream Saturday won the Lincoln Handicap on which the Irish sweepstakes is based. Tandy was second, a length behind.

Brother Scot was third in a photo finish.

Thirteen persons around the world who drew Double Cream in the sweepstakes will get prizes of £50,000 ($120,000).

There are 13 second prizes in the sweepstakes of £20,000 ($48,000) for Tandy and 13 prizes of £10,000 ($24,000) for Brother Scot.

Double Cream went off at odds of 30 to 1.

Tandy, getting a favorable draw in the centre of the field of 26 horses, became favorite just before the race at 15-2. Brother Scot was 8-1.

Mon Plasir, running at 10-1, was fourth.

There was a dramatic start to the one-mile race. Tudor Dance fell as he came out of the starting stalls and jockey Joe Mercer was thrown to the side of the track.

Double Cream, owned by Briton Roy Dennis and trained by Bill Elsey, was ridden by Eddie Hide. He was sired by Klairon out of Top of the Milk.

Wilfred, Shiny Tenth and Music Maker were making the running at the halfway mark. Then Double Cream and Tandy hit the front, and Hide took Double Cream ahead over the last 200 yards.

Sweepstake ticket holders who drew other horses in the race all get prizes of $1,178.

Winning time of the race was one minute and 39 4-5 seconds.

In fifth place was Grisaille; Sovereign Plea, sixth; Royal Smoke, seventh; Royal Captive, eighth; and Grandrew, ninth.

Arbutus Wins

Sisters Alex and Mindy Bawlf scored 24 points each to lead Arbutus Junior High School to a 76-18 exhibition girls' basketball win over Texada Island Junior High School Saturday at Arbutus.

Catcher Bill Freehan races to aid of Detroit Tiger pitcher Joe Coleman after he had been hit on the head by a line drive off the bat of Ted Simmons of St. Louis.—(AP)

Hit by Line Drive

Tiger Pitcher Felled

By THE ASSOCIATED PRESS

Pitcher Joe Coleman of Detroit Tigers suffered a fractured skull Saturday when he was struck in the head by a line drive in an exhibition baseball game against St. Louis Cardinals.

Coleman was hurt in the fourth inning of the game, eventually won by Detroit, 11-7. The pitcher was hit by a liner above the right ear off the bat of Ted Simmons.

He was taken to hospital where the fracture was described as non-depressed. His condition was not thought to be serious, although he will be sidelined indefinitely.

FOUR-RUN RALLY

The Tigers won the game with a four-run rally in the ninth inning capped by Norm Cash's bases-loaded double.

Washington Senators and Pittsburgh Pirates each pushed across unearned runs as a result of errors by opposing shortstops to score exhibition baseball victories.

A double error by New York shortstop Frank Baker set up Washington's tie-breaking run, which was driven in by Paul Casanova in the 13th inning as the Senators edged the Yankees, 2-1.

WASTED HITS

The Yankees wasted four consecutive hits in the bottom of the 13th inning with outfielders Richie Schienblum and Elliot Maddox throwing out runners at home plate.

The Pirates capitalized on exteammate Fred Patek's throwing error and nipped Kansas City, 1-0. Patek's error allowed Willie Stargell to reach second and he came around to score on Manny Sanguillen's infield hit and a sacrifice fly by Bob Robertson.

SCORELESS INNINGS

Luke Walker worked seven scoreless innings for the Pirates.

Byron Browne's home run in the last half of the ninth inning gave Philadelphia a 4-3 decision over Cincinnati. The Phillies had tied the game with single runs in the seventh and eighth, setting the stage for Browne.

Pat Kelly and Lee Maye ripped home runs and Chicago White Sox whipped a pickup team of players from Boston, Pittsburgh and Cincinnati, 4-3.

Jim Perry permitted just two unearned runs in seven innings, pitching Minnesota to a 5-2 victory over Boston. George Scott had three singles and raised his spring average to .407 for the Red Sox.

Detroit	104 011 004—11	16	2
St. Louis	000 105 000— 7	14	0

Wolfemo, Kilkenny (4), Seelbach (6), Foor (6), Lagrow (8) and Freehan; Carlton, Taylor (5), Linzy (8), Drabowsky (7) and Simmon.

Houston	100 000 000—4	0	0
Los Angeles	001 210 01x—5	9	2

Griffin, Harris (8) and Howard; Osteen, Brewer (8) and Sims, Sudakis (9).

Pittsburgh	000 001 000— 1	4	0
Kansas City	000 000 000— 0	5	1

Walker, Cambria (8) and Sanguillen; Booker, Abernathy (7) and J. May.

Minnesota	011 101 100— 5	11	2
Boston	010 000 100— 2	9	4

Perry, Williams (8) and Mitterwald; Siebert, Santiago (8) and Pavletich.

All-Stars	000 011 100— 3	9	3
Chicago (A)	000 030 01x— 4	8	2

Stiles, Grant (8) and M. May; John, Forster (8), Keaney (9) and Egan. Home runs: All-Stars — May, Lahoud; Chicago — Kelly, May.

Cleveland	000 000 000— 0	6	0
Milwaukee	200 010 20x— 5	13	1

Paul, Hargan (2) and Fosse; Fatta, Harrison (7) and Roof. Home runs: Milwaukee — Auerbach, Smith.

Washington	001 000 000 000 1— 2	6	0
New York (A)	001 000 000 000 0— 1	8	4

Shellenback, Janeski (7), Fisk (13) and French; Burbach, Peterson (4), Gardner (13), and Gibbs.

Tokyo Orions	000 000 150— 6	11	1
Chicago (N)	301 002 02x— 7	12	1

Ikeda, Yamada (3), Sakota (5), Hamatura (6), K. Sato (7), M. Sato (8) and Sarinki; Pappas, Pizarro (8), Miller (8) and Rudolph. Home runs: Tokyo — Enomoto; Chicago — Santo.

Oakland	131 002 013— 9	12	1
San Diego	000 000 110— 2	5	2

Fingers and Duncan; Kirby, Kelly (7), Ross (9) and Barton. Home run: Oakland — Monday.

San Francisco	110 000 200— 4	9	0
California	000 000 000— 0	6	2

Perry and Dietz; Maloney, Fisher (7) and Torborg. Home run: San Francisco — Perry.

At Santa Anita

Longshot Wins Feature

ARCADIA, Calif. (AP) — Try Sheep, the second longest shot on the board, came through with an upset in the $82,000 San Luis Rey Handicap at Santa Anita Saturday as the favorite, Brumtop, the lone mare in the field, finished fourth in her one-shot invasion of California.

Jockey Fernando Alvarez ushered the feather-weighted Try Sheep under the wire by a head over Tampa Trouble for a whopping $110.40 win payoff.

Bacuco, an Italian import, was third in the field of 10 in this major test leading up to the $125,000 San Juan Capistrano Handicap April 10.

First Race—$6,000, claiming, four-year-olds and up, six furlongs:
Second Picking
(Belmonte) $4.00 $2.60 $2.20
Gour La Harl (Valenzuela) 3.40 2.60
Flying Kacy (Rosales) 3.60
Also ran: Time To Deal, Rumada Boss, Prime Quest, Sunny Knight, Royal Fiesta, Mamas Butch, Lump It Luke. Time: 1:10 2-5.

Second Race — $8,500, claiming, four-year-olds and up, six furlongs:
Sand Canyon
(Rosales) $25.00 $10.00 $3.80
Great Epic (Wellington) 9.20 3.80
Scurry Back (Pincay) 2.40
Also ran: Jymbig, Young Trader, Nikkis Promise, Wingover, Gamelight, Irish Mafia, Copper Jay. Time: 1:10 1-5.
Daily double paid $75.80.

Third Race — $6,500, three-year-old maidens, six furlongs:
Khalil (Mahorney) $10.00 $4.40 $3.20
Queen Moneen (Valenzuela) 4.00 $2.60
Abetma (Sellers) 2.80
Also ran: Lift One For Me, Charming Gretchen, Khal Mark, Dolly Moore, Bella Francesca, Dancing Atom, Marilyn E, Admirally Girl, Galapache Moon. Time: 1:11 2-5.

Fourth Race — $15,000, claiming, four-year-olds and up, one and one-sixteenth miles:
Far To Reach
(Sellers) $10.40 $4.20 $3.00
Extra Hand (Lambert) 4.00 3.20
King Of The May (Mahorney) 4.00
Also ran: Pop Artist, Rare Day, Night Launch. Time: 1:49.

Fifth Race — $10,000, allowance, three-year-olds, one and one-sixteenth miles:
Harbor Point
(Pincay) $3.00 $2.60 $2.20
Niagara (Lambert) 4.40 3.20
Doubley Royale (Mahorney) 3.40
Also ran: Battle Colors, Regal Case, Speak out. Time: 1:43 2-5.

Sixth Race — $20,000, allowance, four-year-olds and up, six and one-half furlongs on turf:
Hevey Up
(Belmonte) $7.40 $3.00 $3.00
Advance Guard (Gilligan) 12.40 4.20
a-Indulto (Pincay) 2.40
Also ran: a-Koryo, Moonreindeer, Pensive Pappa, Gay Turn, Lar II, Imaginative, Domineering. Time: 1:12 2-5.
a-Entry.

Seventh Race — $8,500, allowance, three-year-olds, six and one-half furlongs:
Red Wahoo (Sellers) $6.20 $3.60 $2.60
Nova Star (Pincay) 4.00 3.00
Doc Moody (Pierce) 4.20
Also ran: Mymmeissue, Buxgret, Specialized, Banners Quest, Apparel Mart. Time 1:37 3-5.

Eighth Race — $75,000 added San Luis Rey Handicap, four-year-olds and up, one and one-half miles on turf:
Try Sheep
(Alvarez) $110.40 36.40 $16.20
Tampa Trouble (Belmonte) 8.20 6.20
Bacuco (Lambert) 5.80
Also ran: Norte Grande, Whittingham, Hill Run, Drumtop, Onandaga, Mayhedo, War Helm. Time: 2:25.

Ninth Race — $10,000, claiming, four-year-olds and up, one and one-eighth miles:
Blue Cobra
(Lambert) $11.80 $6.40 $4.00
Hark Rival (Alvarez) 5.60 3.20
Yen Yen (Pincay) 3.00
Also ran: Young Champ, Scipion, Wingo Lea, Mr. McClory, Mayoworth, Proud Admiral. Time: 1:49 2-5.
$5 exacta paid $300.

Juan de Fuca Tourney On

Sixteen matches were played Saturday in the two-day, Juan de Fuca United invitational soccer tournament at Royal Roads.

Winners and losers will play again today, starting at 10:30 a.m., and presentations after the tournament is over will take place at approximately 3:40 p.m.

Saturday's results:

DIVISION 1
Prospect Lake 3, Gorge FC 1.
Victoria West 4, Langford Building Supplies 0.

DIVISION 3
Langford Building Supplies 2, Esquimalt Meat Market 0.
Six Mile Ranch 4, Lake Hill Thunderbirds 0.

DIVISION 4
Lake Hill Panthers 1, Glenwood Meats 0.
Oak Bay Optimists 8, Cadboro Bay Tigers 2.

DIVISION 5
View Royal Eagles 3, Mountain Ride-Away Shell 2.
Langford Legion 4, Cadboro Bay Corsairs 0.

DIVISION 6
Barbary Banjo 11, Juan de Fuca United 0.
Columbia Ready-Mix 3, Van Isle Rangers 2.

DIVISION 7
View Royal Tigers 2, Evening Optimists 1.
Cordova Bay "A" 3, Birds Construction 2.

DIVISION 8
Van Isle Moulding 6, Legion 91 0.
Phelps Construction 3, Ridley Bros. Construction 0.
Juan de Fuca United 4, Esquimalt Tigers 0.
Phelps Development 3, Esquimalt Legion 91 "A" 0.

Juvenile Soccer Results

Results of Saturday's matches in the Lower Island Juvenile Association:

DIVISION 4
Gorge FC 2, Esquimalt Legion 0 (consolation cup playoff).
Mathews Heating 2, View Royal ANAF 0 (league match).

DIVISION 5
Consolation Cup Playoffs
Gorge FC 3, Evening Optimists 1.
Cosmopolitan Chiefs 6, Langford Legion 1.
League Matches
Cordova Bay 2, Royal Oak Pharmacy 1.
Boys' Club "B" 1, Lake Hill Canadians 0.
Oak Bay Optimists 4, Gordon Head Machinists 0.
Exhibition Match
Lake Hill United 7, Gorge United 0.

DIVISION 6
Evening Optimists 4, Columbia Ready-Mix 1 (consolation cup playoff).
Exhibition Matches
Esquimalt Yarrows 4, Boys' Club "C" 0.
Cordova Bay "C" 2, Prospect Lake SC 2.
View Royal 4, Vickery Construction 0.
Lake Hill Builders 2, Lake Hill Cougars 0.

DIVISION 7
Lake Hill Checkers 2, Cordova Bay 1 (consolation cup playoff).
Exhibition Matches
Saanich Lions 3, Lake Hill Lions 0.
Lake Hill 7C 1, Block Bros. Realtors 1.
Cadboro Bay Rovers 2, Yakimovitch Construction 0.
Evening Optimists Golds 2, Lake Hill Falcons 0.
Boys' Club 6, Acme Commercial Painting 0.

DIVISION 8A
Cook and Talbot 2, Oak Bay Optimists 1.
Esquimalt Lions 4, Saanich Leos 0.

DIVISION 8B
B.C. Land Insurance 1, Evening Optimists 8B 0 (playoff).
Exhibition Matches
Boys' Club 2, F. H. Cabeldu 0.
View Royal 2, Oak Bay Optimists 0.
Oak Bay Optimists Blues 1, Cadboro Bay Pirates 0.
Esquimalt Meat Market 2, Esquimalt Totems 0.
Lake Hill Chargers 1, Saanich Cubs 0.

DIVISION 8C
Lake Hill Rams 0, Evening Optimists Blues 0 (exhibition).

Eskimos Sign Tight End

EDMONTON (CP) — Edmonton Eskimos of the Western Football conference have announced the signing of tight-end David Vaughn of Memphis State University.

Vaughn, 24, is six feet, four inches tall and weighs 245 pounds. In 1969 he was selected to play on the all-conference team and has been rated the best tight-end Memphis has had in years.

Wales Wins

PARIS (Reuter) — Wales won the international Rugby Union championship with a record of four victories when it defeated France, 9-5, in the final match of the season today. France led, 5-3, at half-time.

FURNITURE
VINYL REPAIRS
REFINISHING
SPECIALTY FINISHERS
382-4612

It's back
POOR BOY LUNCHEON
(Self-Serve 12 'til 2)
Choice of hot plate and Beverage.
99c
McPHERSON
Seafood and Steakhouse
Centennial Square 382-4741

NOW VICTORIA AREA
AVAILABLE FOR AMERICA'S FASTEST GROWING CAR RENTAL SYSTEM
Protected franchises available.
- Moderate investment.
- Thorough professional training.
- Continuous management guidance.
- Proven effective national advertising support.

DOLLAR A DAY RENT-A-CAR
GO DOLLAR A DAY . . . THE PROFITABLE WAY. WRITE TODAY
Executive Offices: Suite 100 - 630 Columbia St. Box 2213, New Westminster, B.C. Attn: Mr. Young

INVEST IN VICTORIA
— INVESTIGATE —
a) $11,000 First Mortgage at 10% OR
b) Scarce Commercial Zoned lot in rapidly expanding area — $2,800 Terms.
c) Excellent apartment zoned lot on 30,000 sq. ft. corner at only $2.00 per ft.
JIM LOBB 384-8001 or Res. 592-0601
Broadview Properties Ltd.

TRAINING OPPORTUNITY
PRINCIPLES OF SUPERVISION
Designed to provide supervisors, formen and work leaders with knowledge of the theory and practice of supervision. Course content includes: Motivation and interpersonal behaviour; supervision by Objectives; Work Organization; Personal Practices.
APRIL 12-16, 1971
Airport Travelodge, Sidney, B.C.
INSTRUCTORS:
P. W. Eason & Associates Ltd., Industrial Psychologists and Personnel Consultants
To Qualify for Canada Manpower sponsorship contact your nearest
Canada Manpower Centre
Department of Manpower and Immigration
1415 Vancouver St. Phone 385-6711

CAMOSUN COLLEGE
VICTORIA BRITISH COLUMBIA
PRELIMINARY ANNOUNCEMENT
Commencing September 1971 instruction will be offered in programs including the following:
- TECHNOLOGIES—the first year of a limited number of B.C. Institute of Technology programs, transferrable to that Institue for the final year.
- UNIVERSITY TRANSFER—credit courses transferrable to University of Victoria and other universities.
- COLLEGE PREPARATORY—courses will serve dual function of preparation for college programs and attainment of up to Grade 12 standing.
- CAREERS—a limited number of career programs will be offered. Details in calendar.
- NATIVE INDIAN STUDIES

Calendar is now being prepared. Fill in coupon to receive a copy at the earliest possible date. Mail to: CAMOSUN COLLEGE, BOX 490, VICTORIA, B.C.
CAMOSUN COLLEGE
VICTORIA BRITISH COLUMBIA
REQUEST FOR CALENDAR
NAME .....
ADDRESS .....

ROOFING
★ Cedar Shingles
★ "GARLOCK" Windproof Shingles
★ Asphalt Shingles Of All Kinds
We've had many years' experience and this is what counts.
FREE ESTIMATES
VICTORIA ROOFING and INSULATION CO. LTD.
"The Oldest Roofing Company in Victoria"
917 FORT STREET
382-2331
Eves., Call Bud Taylor 383-5867

TAXMAN
$4.50 AND UP
VICTORIA'S LOW COST INCOME TAX SERVICE
Other low rates available for commission salesmen, property owners and businessmen.
TAXMAN 206 KRESGE BLDG. (1104 Douglas at Fort)
OPEN 9-6 DAILY — EX. SUN. — PHONE 383-7171

FURNACE OIL
RAWLINGS
Radio Dispatched Trucks
Local Billing
388-7311

LONG LIFE
EASY MAINTENANCE CUSHION VINYL FLOOR COVERING FOR KITCHEN or BATHROOM
We have the largest selection of colors and patterns in town
CAPITAL CITY CARPET & LINO
1920 Oak Bay Avenue
598-4441
After 6 p.m. Call Jack Houston, 382-5884 (Division of Capital City Roofing)

For people who like to eat and run
IN-SINK-ERATOR
the stainless steel garbage disposer with the double warranty!
See It Today at
B. G. MENZIES LTD.
572 Fisgard Street
386-8484
*Installed $144.50
Trade-in Price ... $114.00
Do-it-yourself ..... $ 99.00
*To approved sink and wiring

PAN-ABODE BUILDINGS LTD.
Prefabricated Cedar Log All Custom Cut
B.C.'s Most Attractive Homes
Contact Your Agent
Residence Catalogue 50c
W. R. RUFFELL
650 AQUARIUS ROAD
R.R. 1 Victoria, 478-5804
Manufactured Only By PAN-ABODE BUILDINGS LTD. 5385 Fraser Street, Vancouver

MAKE
Phil Ballam
your plumber
IT'S EASY Phone 598-4581
1920 Oak Bay Ave. at 1 Stop

BUILD YOUR NEXT BOAT ON A PELAGIC FIBERGLASS HULL

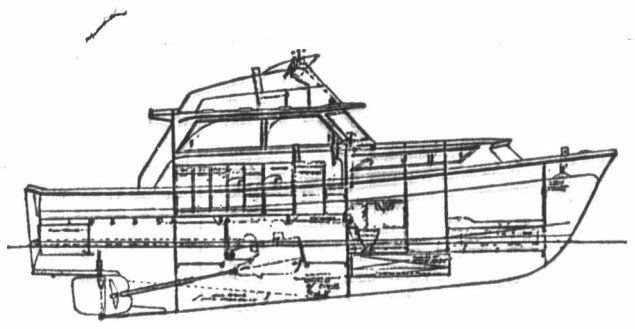

"PELAGIC 36" DEEP VEE HULL
FIBERGLASS HULLS AVAILABLE FOR —
★ "Pacific 30" Sailboat
★ "Pelagic 36" Deep Vee Cruiser
★ "Highliner 40" Troller
★ "Pelagic 28" Offshore Cruiser
★ "Highliner 55" Fishpacker
FIBERGLASS RESIN 6.95 GAL.
A Complete Line of FIBERGLASS and PLASTIC MATERIALS at LOW, LOW PRICES
CASTING RESIN, (Water Clear) GAL. $8.95
★ PLEXIGLASS ★ STYROFOAM
PELAGIC PACIFIC INDUSTRIES LTD.
4 Huron St. 386-1811 Victoria, B.C.
MON. - FRI., 8 - 5, SAT. — 9 - 1.

Upstart Bruins Repeat To Take Series Lead

By KEVAN HULL

Talk about the mouse that roared!

The joke that was perpetrated by the B.C. Junior Hockey League this season — placing all eight clubs in the league playoffs — has put Victoria Cougars in a difficult position following a 4-5 loss Saturday to Chilliwack Bruins.

A poor playoff crowd of 2305 at Memorial Arena saw that the Bruins' 5-0 victory Friday in Chilliwack wasn't just a one-time fluke and now the frustrated Coastal Division champions find themselves heading back for another game Monday in Chilliwack.

It will be a must-win situation as they trail the best-of-seven series, 1-2. The teams then return to Victoria for a Tuesday encounter at 8:30 p.m.

Taken over in midseason by coach Orv Litchfield, Chilliwack at 59 points behind the Cougars shouldn't even have been in the playoffs. However, they are and under the stern guidance and discipline of the new coach, the somewhat meagre talent has been moulded into a solid team effort.

GLARING LAPSES

Acknowledging Victoria's superior firepower, Bruins again concentrated on a checking display. They fired only 21 shots on Ed Forslund, but many came on glaring Victoria defensive lapses and the Chilliwack squad has become adept at cashing in on their breaks.

As evidenced by the margin of shots — 45-21 in favor of the hosts, the Victorians are wishing they hadn't loaned goalkeeper Dave Maynard to the last-place club to give him seasoning.

OFTEN ERRATIC

For when the often-erratic Victoria shots did find the net, Maynard was at his acrobatic best and stood his ground under some tremendous pressure.

The line of Denis Andersen, Mike Randolph and Rick Metzler, reunited Friday, was again the Chilliwack leader. Andersen, counting once on a power play, had two goals while Metzler and Randolph each scored once.

The other goal was a point shot by Roy Ovington which bounced in off a defender.

The Victorians were led by Chris Riddell, pointless in the first two games, with a three-goal effort while the other goal went to Bob Mayer on a play similar to the Ovington goal.

Cougars, who couldn't even seem to make contact with their own shadows Friday, were much more aggressive back at home but the heavier hitting may have hurt the club.

Already short Pat Askew with a cut on his elbow, Cougars lost team captain Gerry Bond, one of the few steady performers in the Friday loss. A back injury sustained in Chilliwack acted up again after he handed out a solid bodycheck in the first period and he did not return.

However, coach Mike Shabaga can now get some player help if he so desires, the junior "B" Cubs having completed their playoffs.

GIFT GOALS

Both first-period Chilliwack goals were gifts. Andersen connected on a two-on-one break with Metzler when Dale Penhock was caught up the ice and Forslund was caught well out of his net needlessly when Randolph collected his second goal of the series.

Finest play of the night was the 2-2 goal for Victoria, Tom Keep bringing the puck out of his own end, feeding Ted Plowe at the Chilliwack blueline and then Riddell first-timing the relay from the slot.

FOURTH PENALTY

However, Bruce Cowick took his fourth minor penalty of the game late in the second period and Andersen's goal marked the second time in as many periods the Mainlanders scored in the final minute of play.

Cougars tied it up on Mayer's goal 2:19 into the second period but Ovington got Bruins ahead to stay only 36 seconds later.

CHILLIWACK 5, VICTORIA 4

FIRST PERIOD

1. Chilliwack, Andersen (Randolph, Metzler) 0:35.
2. Victoria, Riddell (Brock) 6:46.
3. Chilliwack, Randolph (Metzler, Carmichael) 19:50.

Penalties — Bock (V) 1:29; Mayer (V) 3:09; Ovington (C) 5:07; Poole (C) and Cowick (V) 6:26; Keep (V) 12:24; Smith (C) 12:58; Carmichael (C) 15:02; Cowick (V) 15:53.

SECOND PERIOD

4. Victoria, Riddell (Plowe, Keep) 17:48.
5. Chilliwack, Andersen (Greschner, Carmichael) 19:18.

Penalties — Kramp (C) 1:29; Carmichael (C) 3:22; Cowick (V) 5:40; Poole (C) 12:20; Cowick (V) 18:13.

THIRD PERIOD

6. Victoria, Mayer (Cowick) 2:19.
7. Chilliwack, Ovington (Lavigne, Poole) 2:55.
8. Chilliwack, Metzler (Randolph) 8:52.
9. Victoria, Riddell (Plowe, Mayer) 5:48.

Penalty — Riddell (V) 15:17.

Stops:

Maynard (C)	18	13	10	41
Forslund (V)	3	8	5	16

Attendance: 2305.

* * *

Penticton Advances, Cents Down Royals

Penticton Broncos Saturday night became the first team to make it into the British Columbia Junior Hockey League semi-finals when they trounced Kelowna Buckaroos, 7-2, in Kelowna to sweep their best-of-seven Okanagan Division playoff series, 4-0.

Vic Mercredi scored three goals for the Broncos and Bruce Affleck got two. Jack Campbell and Garry Donaldson scored the others.

Doug Manchak and Wayne Stewart scored for Kelowna.

In New Westminster, Vancouver Centennials downed the Royals, 4-3, to take a 3-1 lead in their best-of-seven Coastal Division semi-final series.

Kamloops Rockets lead Vernon Essos, 2-1, in the other Okanagan semi-final series after losing, 1-5, to the Essos in Vernon Friday night.

PENTICTON 7, KELOWNA 2

FIRST PERIOD

1. Penticton, Campbell (Donaldson) 8:58.
2. Penticton, Mercredi (Affleck) 10:37.
3. Kelowna, Manchak (Fox, Matlock) 10:58.
4. Penticton, Affleck (Parent, Mercredi) 11:38.
5. Penticton, Mercredi (Affleck, Parent) 18:07.

Penalties: Apisis (K) 8:36; Slamey (P) 9:15.

SECOND PERIOD

6. Penticton, Donaldson (Campbell, Taggart) 10:54.
7. Kelowna, Stewart (Seilnger, Weninger) 12:39.
8. Penticton, Mercredi (Turner, Gawryletz) 19:53.

Penalties: Gerlach (K) 8:57; Andruff (K) 15:03.

THIRD PERIOD

9. Penticton, Affleck (Donaldson, Taggart) 3:12.

Penalties: Gerlach (K) 1:56; Turner (P) 7:45; Apisis (K) and Kascak (P) 18:42.

Stops:

McCrimmon (K)	6	10	10	26
McLelland (P)	8	6	3	17

Attendance: 1000.

VANCOUVER 4, NEW WESTMINSTER 3

FIRST PERIOD

1. Vancouver, McCarthy 1:01.
2. Vancouver, Nordin (Sweeting, McClellan) 12:34.

Penalties: Todd (V) 9:22; McCracken (NW) 14:30; Wright (V) 17:54.

SECOND PERIOD

3. Vancouver, Riley 3:37.
4. New Westminster, Coates (Campbell, Craig) 7:24.
5. New Westminster, Moss (Vachon) 7:42.
6. New Westminster, McCracken (Williams) 13:30.

Penalties: McCarthy (V) 0:43; McCracken (NW) 14:43; McCarthy (V) 15:55.

THIRD PERIOD

7. Vancouver, Chapman (McCarthy, Riley) 19:25.

Penalties: Craig (NW) 8:26; McCarthy (V) (minor and major) and Margetts (NW) (major) 9:20; Casper (V) 11:20.

Stops:

Vancouver	16	10	8	34
New Westminster	10	14	9	33

Attendance: 1125.

Jim Tang

JACK BIONDA is in the rug business in Huntsville and coaching his home town's entry in the Ontario Lacrosse Association . . . for the many who have been wondering, the reason that no jockeys are listed with racing entries from California tracks is that rider lists are not being supplied by the wire services . . . **Montreal Canadiens** have enough talent to give **Boston Bruins** a real tussle in the first round of the Stanley Cup playdowns but there won't be an upset unless Canadiens learn to get the puck out of their zone with more dispatch . . . the circumstances are not all known here and I'm not certain who is right but there has been considerable static about the Vancouver Island Hockey League and the decision which cost **Chemainus Blues** a game and cut the final to a best-of-five series . . . **Vancouver Canucks** appear to be increasingly active at blaming the refereeing for their failures but the Canucks have been playing irritably all season and their league-leading total of penalty minutes is not the result of being picked on by game officials . . . **Seattle SuperSonics**, who may feel a new name is necessary now that the SST program appears to have been cancelled, drew 372,612 for 40 home games this season. That's an increase of about 96,000 over last season for the four-year-old National Basketball Association club . . . **Ron Wilson**, former secretary of the Victoria Tenpin Association, says he believes both **Cliff Hilton** and the late **Art White** rolled perfect games in the early 1930s. He couldn't recall whether it was in league or casual play but says it was before Victoria tenpinners became affiliated with the ABC . . . **Ron** and **Arlene Sandnes**, well-known Nanaimo bowlers who are usually here for bowlspiel competition, became parents last week. Her name is Alaina Marie and she weighed in at seven pounds, 11 ounces . . .

* * *

BARRIE LEWIS, the 21-year-old Victorian who recently passed his umpire development course in Florida, has been hired by the Northwest Baseball League . . . **Massie White**, who'll be 75 in June, has finally given up his job as chart-caller for the Daily Racing Form after a career in which he didn't miss a single race in 36 years. He'll still be active at Exhibition Park looking after facilities for the B.C. Jockey Club between his annual trips to Hawaii . . . our congratulations to **Ray Telford**, who was about ready to start his honeymoon at the time his Victoria United teammates were lacing UBC Thunderbirds, 6-2, in yesterday's Coast Soccer League game . . . if you don't think things have changed in basketball this paragraph picked out of a recent story should do it — "One thing **Don May** of the **Buffalo Braves** has proved this season is that a 6'4" forward can still play in the national Basketball Association — that is if he can take the physical punishment a small man always gets on his way to the basket." . . . here is one vote for the action of the Canadian Amateur Hockey Association in refusing to re-enter so-called "world amateur" competition under player restrictions imposed by **Bunny Ahearne** of the IIHF. Sending outclassed youngsters or jaded veterans to certain defeat serves no purpose other than to provide other-side propaganda. Our hockey does not seem to be the poorer because we have missed the last two "world" championships . . . **David Stubbs** and **Charles Mudrak**, who had heard with some enchantment that their rink had somehow reached the final of the top event in the Sportsman's Curling League bonspiel, both decided to show up on Saturday. It just might have been coincidental but the result was a disaster, and particularly disappointing to rookie **King Lee**, who came up with his best game of the season. The same thing, sad to relate, can hardly be said for his shaken skip. He's wondering a bit about Charlie, who lost his bill fold the previous weekend in Hawaii . . .

* * *

JIM YOUNG for **Russ Jackson?** Not if most of the football fans I've asked were making the decision for **B.C. Lions** . . . it seems that the Lions and **Ottawa Rough Riders** are playing a waiting game. The Lions know that Jackson is not worth anything to the Riders unless a trade is made and the Riders are hoping the Lions will get anxious enough to give a lot . . . it's beginning to look almost certain that fullback **Jim Evenson** will remain with the Lions . . . **Lois Bishop**, wife of the former coach of **Victoria Cougars**, recently showed her Calgary friends she has lost none of her curling skills since moving to Victoria. Back with her former rink, Lois won the tough Medicine Hat cash bonspiel . . . **Andy Hebenton** is going to be quite a success in his 21st professional season. He won't win the Western Hockey League scoring championship but his point total will be more than respectable, and he showed Friday night that he can still come up with a big game by scoring three goals and providing two assists to give **Portland Buckaroos** a 6-2 win over **Salt Lake City Golden Eagles** . . . **Lou Alcindor** is undoubtedly the dominant player in the National Basketball Association but he still has a way to go to match the statistics compiled in earlier seasons by the still-effective **Wilt Chamberlain**. Much was made about it when Alcindor led the NBA in scoring this season (his second) with a 31.7 average. Just for the record, Chamberlain averaged 34.4 points for his first 10 NBA seasons and won the scoring championship in each of his first seven seasons with averages of 37.6, 38.4, 50.4, 44.8, 36.9, 34.7 and 33.5 . . . and if more needs to be said, Chamberlain's field goal percentage for his first 10 seasons was .529, he averaged more than 24 rebounds and never once fouled out while averaging more than 46 minutes (out of a possible 48) in the 787 league games he played in his first decade in the NBA.

Indonesian Still Champ

LONDON (AP) — Rudy Hartono of Indonesia defeated countryman Muljadi, 15-1, 15-5, Saturday to win the all-England badminton championship for the fourth straight year.

Hartono, 21, now has played in this tournament — rated the unofficial championship of the world — for years without losing a set.

A crowd of 8000 watched the final at the Wembley indoor stadium.

According to the Solunar Tables calculated for this area, the best times for hunting and fishing for the next 10 days will be as follows (Times shown are Pacific Standard Times):

A.M.		P.M.	
TODAY			
Minor	Major	Minor	Major
5:35	—	6:00	12:25
TOMORROW			
6:40	12:55	7:05	1:25
TUESDAY			
7:40	1:55	8:05	2:25
WEDNESDAY			
8:40	3:00	9:10	3:30
THURSDAY			
9:45	4:05	10:15	4:35
FRIDAY			
10:50	5:05	11:15	5:35
SATURDAY			
11:50	5:55	—	6:20
SUNDAY			
12:05	6:40	12:35	7:05
MONDAY			
12:50	7:25	1:20	7:45
TUESDAY			
1:35	8:00	2:00	8:20

Major solunar periods, lasting 1½ to 2 hours, dark type.

Minor periods, shorter in duration, light type.

Additional Sport Pages 11, 14, 15

Bruce MacGregor (14) of New York, who set up three goals in Rangers' 6-3 win over the Bruins Saturday night in Boston, is caught between goalkeeper Ed Johnston and Wayne Carleton (11) after a shot on goal in the first period.—(AP)

Canadiens Thump Wings

Bored Bruins Bombed

Boston Bruins, who have accomplished already almost everything possible, are obviously coasting to the end of the National Hockey League season but Montreal Canadiens are surging and the result is interesting playoff speculation.

Showing only sporadic interest Saturday night, the Bruins found themselves with a three-game losing streak for the first time this season when the fired-up New York Rangers upended them, 6-3, on Boston ice.

And while 14,994 Boston fans watched their heroes in disbelief, Canadiens, who are to meet the Bruins in the Stanley Cup quarter-finals, ran their winning streak to five games by overpowering Detroit Red Wings, 9-2, in Montreal.

Bruins, beaten earlier last week by Buffalo Sabres and Chicago Black Hawks, managed only 18 shots at Ed Giacomin and had a 5-0 deficit facing them at the end of the first period.

Today's game between Toronto and Detroit will be telecast on Channels 7 and 13 starting at 10:30 a.m.

Rangers, determined to prove this spring that they don't always fail when it's playoff time, got started early on a goal by Walt Tkaczuk at 1:39. Then Brad Park and Rod Gilbert beat the starry Ed Johnston before Pete Stemkowski scored goals 70 seconds apart.

The goal by Park and the first by Stemkowski were scored with the Bruins shorthanded, and Vic Hadfield came through with a third power-play goal late in the third period after Reg Leach and Phil Esposito had scored to put Bruins within hoping distance.

Clicking from time to time with well-taken goals, Canadiens won as they pleased against the Wings.

Frank Mahovlich turned playmaker to set up four goals with fine passes as his line, which also included Jean Beliveau and Claude Larose, picked up 11 points. Larose had a goal and three assists and Beliveau two goals and an assist.

Pete Mahovlich also scored twice while J. C. Tremblay turned in another fine performance to contribute a goal and two scoring passes.

In other Saturday games, St. Louis Blues clinched second place in the West Division by outscoring the Kings, 6-3, in Los Angeles and the Hawks gave the fifth-place Pittsburgh Penguins some help by defeating the fourth-place Philadelphia Flyers, 3-1.

* * *

NEW YORK 6, BOSTON 3

FIRST PERIOD

1. New York, Tkaczuk (25) (Rolfe, Nevin) 1:39.
2. New York, Park (6) (Ratelle, Hadfield) 6:39.
3. New York, Gilbert (27) (Park, Ratelle) 9:13.
4. New York, Stemkowski (17) (MacGregor, Irvine) 15:42.
5. New York, Stemkowski (18) (Irvine, MacGregor) 16:32.

Penalties — McKenzie (B) and Irvine (NY) 1:09; Carleton (B) 5:36; Awrey (B) 14:16.

SECOND PERIOD

6. Boston, Leach (2) (Carleton, Greene) 1:36.
7. Boston, Esposito (68) (Stanfield, Bucyk) 7:18.
8. New York, Hadfield (20) (MacGregor, Horton) 19:58.

Penalties — Gilbert (NY) 6:23; Awrey (B) 12:19; MacGregor (NY) 17:37; McKenzie (B) 18:46.

THIRD PERIOD

9. Boston, Sanderson (27) (R. Smith, Leach) 18:34.

Penalties — Salter (NY) 10:37; R. Smith (B) 19:06.

Stops:

Johnston (B)	21	16	10	46
Giacomin (NY)	5	5	5	15

Attendance: 14,994.

PHILADELPHIA 1, CHICAGO 3

FIRST PERIOD

1. Philadelphia, Dornhoefer (19) (Clarke) 9:35.

Penalties — Gendron (P) 2:00; Jarrett (C) 4:39; O'Shea (C) and Dornhoefer (P) 9:52.

SECOND PERIOD

2. Chicago, O'Shea (16) (Martin, Pappin) 2:00.
3. Chicago, Martin (20) (Pappin) 13:27.

Penalties — Dornhoefer (P) 7:24; D. Hull (C) 15:06.

THIRD PERIOD

4. Chicago, Campbell (17) (R. Hull, Maki) 13:06.

Penalty—Sumyr (C) 15:29.

Stops:

Favell (P)	12	14	12	38
Esposito (C)	11	10	10	31

Attendance 16,666.

DETROIT 2, MONTREAL 9

FIRST PERIOD

1. Montreal, Sheehan (3) (Larose, Tremblay) 9:09.
2. Montreal, P. Mahovlich (33) 12:49.
3. Montreal, Tremblay (11) (F. Mahovlich) 13:56.

Penalties — Ferguson (M) 5:30; Hart (D) 7:21; Bouchard (M) 10:47.

SECOND PERIOD

4. Detroit, Berenson (21) 5:58.
5. Montreal, P. Mahovlich (34) (Laperriere, Tremblay) 8:24.
6. Detroit, Webster (29) (Bergman, Miller) 13:09.
7. Montreal, Larose (10) (F. Mahovlich, Beliveau) 17:32.

Penalties — Bergman (D) 6:52; Hart (D) and F. Mahovlich (M) 8:03; Hart (D) 10:49.

THIRD PERIOD

8. Montreal, Lapointe (14) (Bouchard, Richard) 3:16.
9. Montreal, Lemaire (28) (Richard) 4:23.
10. Montreal, Beliveau (23) (Larose, F. Mahovlich) 7:02.
11. Montreal, Beliveau (24) (Larose, F. Mahovlich) 17:45.

Penalties — Leclerc (D) 4:55; Nielsen (D) and Tardif (M) 11:15.

Stops:

Gray (D)	8	12	10	28
Myre (M)	12	15	9	36

Attendance 17,780.

ST. LOUIS 6, LOS ANGELES 3

FIRST PERIOD

1. St. Louis, St. Marseille (17) (R Plager, Sutherland) 12:14.
2. Los Angeles, Backstrom (12) (Hoganson) 12:22.
3. Los Angeles, Byers (26) (Berry, Curtis) 15:43.
4. St. Louis, Sutherland (19) (St. Marseille, Lorentz) 16:22.

Penalties — None.

SECOND PERIOD

5. St. Louis, St. Marseille (18) 2:03.
6. St. Louis, Unger (26) 19:39.

Penalties — Picard (SLL) 2:49; Marcotte (LA) 14:46.

THIRD PERIOD

7. Los Angeles, Wilding (23) (Byers, Berry) 12:15.
8. St. Louis, Brewer (2) (Roberts, Bordeleau) 18:47.
9. St. Louis, Roberts (13) (Bourdeleau, Brewer) 19:14.

Penalties — Seiby (SL) 0:16, Mickey (LA) 9:38.

Stops:

Wakeley (St.L)	8	8	12	28
Norris (LA)	6	9	6	21

Attendance: 10,196.

Saints Win Twice

DUNCAN — First United Saints of Victoria, undefeated in two years of competition and reigning champions in the Island and B.C. bantam girls' basketball championships, scored two easy wins Saturday in the Vancouver Island championship here.

Saints trounced Saanichton, 75-9, and thumped Duncan, 61-22 in the five-team, double-loss tournament.

Duncan came back to down Nanaimo, 24-16, and Campbell River 35-34, to remain in the fight. In the other game, Nanaimo downed Saanichton, 33 22.

The tournament finishes today at Mt. Prevost Junior High School with the winner advancing to the provincial tournament in Salmon Arm next weekend.

Mariners Earn Title

Mariners edged University of Victoria, 2-1, Saturday at Gordon Head to capture the Vancouver Island Women's Field Hockey Association's first-division playoff title.

The champions received the Boudreau Trophy to go with their league-championship award, the Penn Trophy.

Jenny John and Caroline Penn were the Mariners' scorers. Janet Williams got UVic's goal.

In the second-division playoff final, UVic "B" defeated league-champion Evergreens, 2-0, to take the title. Odette Gras and Sue Martin were the scorers.

EAST DIVISION

	P	W	L	T	F	A	Pts.
Boston	74	54	13	7	377	197	115
New York	74	46	17	11	345	167	103
Montreal	74	40	21	13	277	200	93
Toronto	74	36	31	7	259	197	79
Buffalo	74	22	39	13	201	279	57
Detroit	74	21	43	10	204	295	52
Vancouver	73	21	45	7	205	282	49

WEST DIVISION

	P	W	L	T	F	A	Pts.
Chicago	74	46	17	9	268	174	105
St. Louis	74	32	25	17	213	200	81
Minnesota	74	28	30	16	195	210	72
Philadelphia	74	26	33	15	197	218	67
Pittsburgh	73	21	34	18	200	223	60
Los Angeles	74	23	39	12	224	291	58
California	74	19	50	5	184	295	43

Next games: Today—Montreal at Chicago; Toronto at Detroit; Boston at New York, Minnesota at Buffalo; California at Vancouver; Pittsburgh at Philadelphia.

Bays Fourth, Earn Honors

VANCOUVER (CP) — North Delta Huskies won the British Columbia high-school boys' basketball championship Saturday, defeating Vancouver College, 43-38, in the final.

Nick Gallagher scored 15 points for Vancouver College but did not get much support from his teammates.

Huskies were led by Dave Coutus's excellent passing along with his 12 points.

Gallagher and Coutu were named to the all-star team along with Lars Hansen of Centennial in Coquitlam, Werner Spann of Abbotsford and Doug Walton of Oak Bay.

The Bays, who defeated Burnaby South Rebels, 58-38, to take fourth place in the 16-team tournament, was chosen the most sportsmanlike team.

The most valuable player award went to Hansen, a six-foot-10 centre.

Boys' Club Team Wins and Loses

CUMBERLAND — Vancouver College won twice in the opening day of the B.C. midget boys' basketball championship here.

College blasted West Vancouver St. Anthony's, 38-19, and edged Boys' Club of Victoria, 31-29, on a basket with only five seconds remaining.

In other games Saturday in the six-team, double-loss tournament Boys' Club defeated Cumberland, 38-21, Penticton Pogos edged Duncan; 29-28; and St. Anthony's bombed Cumberland, 47-22.

Doug Callbeck of the Island-Champion Boys' Club was the high scorer for the day with 33 points in two games. Vancouver College's Brian Dick scored 28 points in the two games.

The two-day championship ends today with four, and possibly five, games.

Nanaimo, Shores Lead Bantams

Nanaimo and North Shore took the first-day lead in the B.C. bantam hockey championship with a win and a tie Saturday at G. R. Pearkes Arena.

Nanaimo and North Shore battled to a 2-2 draw in the first of four games Saturday and Nanaimo, with Gordie Dumont scoring three goals, defeated Cranbrook, 6-4, in the day's final game.

In between, Prince George beat Trail, 5-3, and North Shore scored a 5-1 win over North Kamloops.

Six more games, starting at 6:30 a.m., are scheduled today and another five, beginning at 12 noon, are scheduled Monday.

WOMEN INTERESTED IN PLAYING SOFTBALL AND MEN TO COACH
PHONE
386-2044 OR 386-6553

MEMORIAL ARENA
STUFFY McGINNIS HOCKEY PLAYOFFS
MONDAY—8:15 p.m.
Ingraham Buckaroos
vs.
V.A. Transmission
Adults 50c — Children 25c

Cubs Win B.C. Title

KAMLOOPS — Victoria Cubs won the Cyclone Taylor Trophy, emblematic of the B.C. junior "B" hockey championship, with a two-game sweep against Kamloops Teamsters.

Cubs took the title with a 7-5 victory Saturday following a 6-5 victory in double-overtime Friday night in the opener of the best-of-three final.

Ron Poole's goal at 17:45 of the third period proved to be the winning goal. Mark Purdy scored into an empty net with 21 seconds remaining to erase any doubt.

Don Blyth, Bob Lucas, Purdy and Jim Wilkinson scored in the second period to give Cubs a 4-2 lead after the Teamsters took a 2-0 lead in the first period. Blyth made it 5-2 early in the third period but Kamloops staged a three-goal rally to tie the game at 5-5.

Ed Dempsey and Dwayne Monteith scored for Kamloops in the opening period while Mark Evans, George Aulin and Barry Kelly got the third-period goals.

Victory ended a triumphant march for coach Ray Turcotte's Cubs through the provincial playdowns in which they defeated Nanaimo in the Island, North Vancouver Nor'West Caps in the coast zone and Trail Junior Smoke Eaters in the semi-finals.

Offence-Minded United Storms to Victory With MacKay and Backs Providing Goals

By JIM TANG

It was 6-2 when it was over, but it could have been 10-2 Saturday at Royal Athletic Park, where Victoria United ripped into UBC Thunderbirds to atone for the lapse which last Sunday unexpectedly ended an unbeaten streak at 15 games.

Result protected the slight edge the Islanders have in their search for the Pacific Coast Soccer League championship. They are now seven points ahead of Columbus but the Mainlanders have three games in hand.

OFFENCE MINDED

It was obvious, from the start Saturday that the Victoria club, unable to score against eighth-place Westminster Blues last Sunday and therefore an 0-1 loser, was in no mood to play it cozy.

	P	W	L	D	F	A	Pts
VICTORIA	19	13	2	4	43	17	30
Columbus	16	10	3	3	38	19	23
Croatia	17	8	5	4	27	19	20
Eintracht	16	8	5	3	25	17	19
Firefighters	16	5	6	5	20	20	15
North Shore	15	5	7	3	16	22	13
Westminster	16	6	9	1	17	27	13
Paul's	18	4	10	4	22	29	12
UBC	17	1	13	3	21	54	5

Next match: Today — Croatia vs. Columbus.

The Islanders were an offence-minded team, and while this did bring time-to-time troubles on defence, particularly in the early minutes, it also produced goals on a field that was soggy and treacherous although it had been laid out as close to the Pembroke Street fence as possible.

BACKS SCORE

Three of the Victoria goals were scored by backs, Peter Robarts getting his first two of the season and Howie Anderson getting his club started with a booming shot which brought the 1-1 goal.

The other three goals for the winners were scored by Ike MacKay, who started the game tied with Peter Arnett of Eintracht for the individual scoring lead and boosted his season's total to 15 with his usual opportunism.

EARLY TROUBLES

Slow to co-ordinate, United had some early difficulties. Daryl Samson of UBC had two excellent chances seconds apart at about the seven-minute mark, the first time driving a close-in shot off Barry Sadler's head and the second time getting a ground shot a bit wide when he was hurried.

Then Gary Thompson put the students ahead, at 13 minutes, with his eighth goal of the season.

Anderson's goal came a minute later when the ball came out of a scramble and he powered it, from about 22 yards, right under the crossbar to leave David McLeod a helpless keeper.

When Robarts, who made a neat turn and got his shot away quickly, got the 2-1 goal at 24 minutes it appeared as if the Islanders were about to take charge.

But Greg Farris, who had come on only minutes earlier, equalized with the prettiest goal of the game — a picture play in which he turned a cross from the left side and first-timed it past Sadler.

Then MacKay took over. He scored at 34 minutes and again at 38 minutes and just missed in between on a through pass from Gil McIlreath, who was one of the game's more constructive players.

Playing with the wind and sun in the second half, United got goals from Robarts and MacKay in the first 15 minutes, then spent much of the remaining 30 minutes coming close.

OTHER SCORES

Victory left United within two points of clinching a playoff spot. In one of the two Saturday matches played in the Vancouver area, Westminster Blues scored their second successive 1-0 victory by upsetting North Shore.

That left Shores, who have nine games remaining, 17 points behind United and Firefighters, who have eight games left, 15 points in arrears.

The only goal came from a first-half goalmouth scramble and the Vancouver report said it had not been decided who should get credit.

In Saturday's other game, Firefighters moved into fifth place ahead of North Shore, with a 1-0 win over Paul's Canadians. Robbie Goodheart was the scorer.

UBC: David McLeod; Rick Gunn, Peter Humphries, David Durante, Wayne Larson; Ken Elmer, Daryl Samson, Stan Bourne, Gary Thompson, Phil Sanford, John Hibberson. Spares—Greg Farris, Joe Johnson.

VICTORIA UNITED: Barry Sadler; Howie Anderson, Jim Irvine, Peter Roberts, Ron Thompson; George Hyne, Jan Bentley, Tom Westwater, Ike McKay, Gil McIlreath, Mark Robb. Spares — Bob Boltho, Denny Lomas, Bill Hamilton.

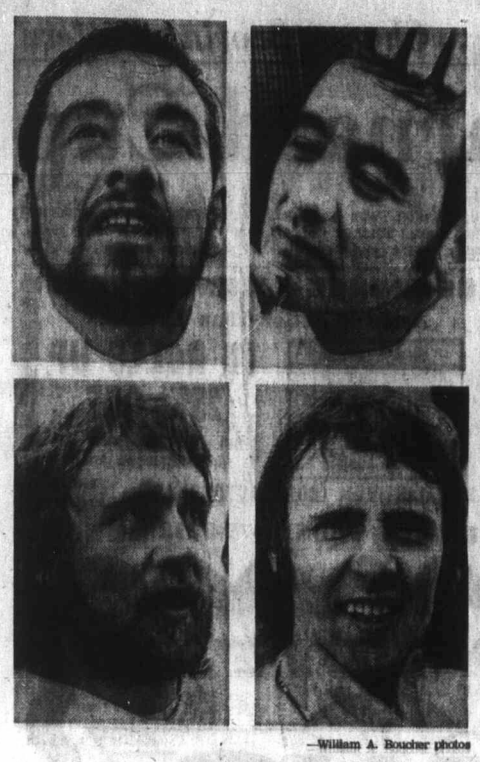

—William A. Boucher photos

Uniteds Trimmed

When Fred 'Scotty' Magee, former manager of Victoria United, stepped on the scale Saturday during intermission of the United-UBC soccer game at Royal Athletic Park, it read 190 pounds. That meant that he had shaved off 40 pounds since early January—10 pounds more than enough to make bewhiskered members of United shave off their facial adornments. Shown before and after the shearing are Tom Westwater, top, and Peter Robarts. Ex-barber Murdo 'Scotty' McKenzie also shaved Howie Anderson while Magee took off coach Frank Grealy's mustache and Brian Robinson's beard. Ike MacKay, who got out of it by scoring two first-half goals, relented and was shaved in post-game ceremony.

Visitors Tops In Table Tennis

Eddie Lo of Vancouver had his chance for three singles titles in the Western Canada table tennis championships at Central junior high school dashed by his brother, Victor, Saturday.

Lo took the under-13 and under-15 age-division titles by defeating Peter Joe of Vancouver each time but lost the under-17 championship to Victor, who scored 21-10, 17-21, 22-20 wins.

Phillip Cheng and Ken Leong of Vancouver downed the Lo brothers, 21-18, 23-21, in the men's doubles final.

Z. Pataky of Calgary took the men's singles championship with a 21-15, 21-18, 21-14 victory over Eric Calverly of Vancouver.

A. Scuff of Vancouver took both the junior men's and "B" consolation "B" titles. The consolation "A" title was won by Frank Karolin of Vancouver.

Judy Mack, a 12-year-old from Edmonton, took the under-15 girls singles title by downing Joy Jenkins of Vancouver. Miss Jenkins won the ladies singles championship by downing Susan Mah of Edmonton in the final.

Joan Harwood and Doreen Stelter of Vancouver beat Miss Mack and Miss Mah in the ladies doubles final.

John and Elizabeth Kurtz of Eugene, Ore., took the mixed doubles final, downing Rajinder Singh and Miss Jenkins, 17-21, 21-16, 21-15, in the final.

Oak Bay Wins

A four-goal burst in the second half gave Oak Bay a 5-1 victory over Casuals in a Victoria and District Soccer League third-division match Saturday. Oak Bay led, 1-0, in the game played at Lower Blanshard Field.

Sport Today

HOCKEY

6:30 a.m. — Continuation of three-day B.C. bantam championship, G. R. Pearkes Arena.

ARCHERY

9 a.m. — Start of one-day B.C. and Vancouver Island indoor championships, Work Point Barracks gymnasium.

GOLF

10:30 a.m. — Start of 18-hole final, district intermediate championship, Glen Meadows Golf Club.

SOCCER

10:30 a.m. — Start of final day's play, Juan de Fuca United invitational tournament, presentations to get under way at approximately 3:40 p.m., Royal Roads Military College grounds.

2:15 p.m. — Victoria and District League first-division matches, Cosmopolitan Royals vs. Victoria West, Heywood Avenue Park; Roadrunners vs. Duncan Village Green, Central Park; University of Victoria Vikings vs. Hourigans, Topaz Park; Oak Bay vs. Gorge Molsons, Blanshard Field

2:15 — Victoria and District League second-division matches, Labatts vs. London Boxing Club, Reynolds Road Park; Cement Man vs. UVic Norsemen, UVic grounds; Victoria West vs. Century Inn, Victoria West Park.

2:15 — Victoria and District League third-division matches, London Boxing Club vs. Prospect Lake, Carnarvon Park; Songhees vs. East Saanich, Bullen Park; Stein Construction vs. Gorge, Hampton Park.

VOLLEYBALL

12 noon — International exhibition, West Tatsumo Sports Scouts of Japan vs. Victoria Reps (under-16) and B.C. Olympics Club of Vancouver, S. J. Willis Junior High School gymnasium.

Monday

HOCKEY

12 noon — Start of final day's play, B.C. bantam championship, G. R. Pearkes Arena.

8:15 p.m. — Deciding game of best-of-three Stuffy McGinnis League semi-final series, Victoria Automatic Transmissions vs. Ingraham Buckaroos, Memorial Arena.

Howard Leads Golf Event

Royal Colwood's Ron Howard, Jr., takes a four-stroke lead into today's final 18 holes of the Victoria District intermediate men's championship at Glen Meadows Golf Club.

Howard fired a 69 Saturday at Uplands, four strokes better than Uplands' Al Cliff. Uplands' Mike Gray is third with 76.

Defending champion Dave Mick of Gorge Vale is nine strokes off the pace at 78 while Carl Schwantje of the Victoria club, the reigning B.C. amateur champion, shot an 80.

T-Birds Win

VANCOUVER (CP) — University of British Columbia Thunderbirds downed NorWest Rugby club, 11-9, in McKechnie Cup play Saturday. T-Birds will meet Victoria Crimson Tide for the B.C. title next Saturday.

FIRST IN SALES
FIRST IN QUALITY

1971 FORD ECONOLINE VAN
From $3350
Budget Your Purchase Through Low Cost Ford Motor Credit
PETER POLLEN FORD
"Victoria's Truck Sales Leader"
YATES AT COOK 384-1144

GOLFERS
ENTRANCE FEE NOW $100.00
EFFECTIVE APRIL 1st
Man $300.00
Lady $200.00
Couple $400.00
Come Out and See Our Progress:
—New wing with first class Coffee Shop
—Expanded Pro Shop facilities
—Extensive Course Drainage
—Clearing of nearly all rough
—Paving of parking lot and pathways (next week)
—Improved Irrigation, etc., etc.
And we have MORE pleasant surprises to come!
Join NOW before it's too late!
GLEN MEADOWS Golf and Country Club
1050 McTavish Road
Office 656-3136 PRO SHOP 656-3788

YES ... WE RENT
Suits and Formal Wear
DORMANS
STORE FOR MEN
1828 Douglas St.
384-5811 384-8931

WILSON'S

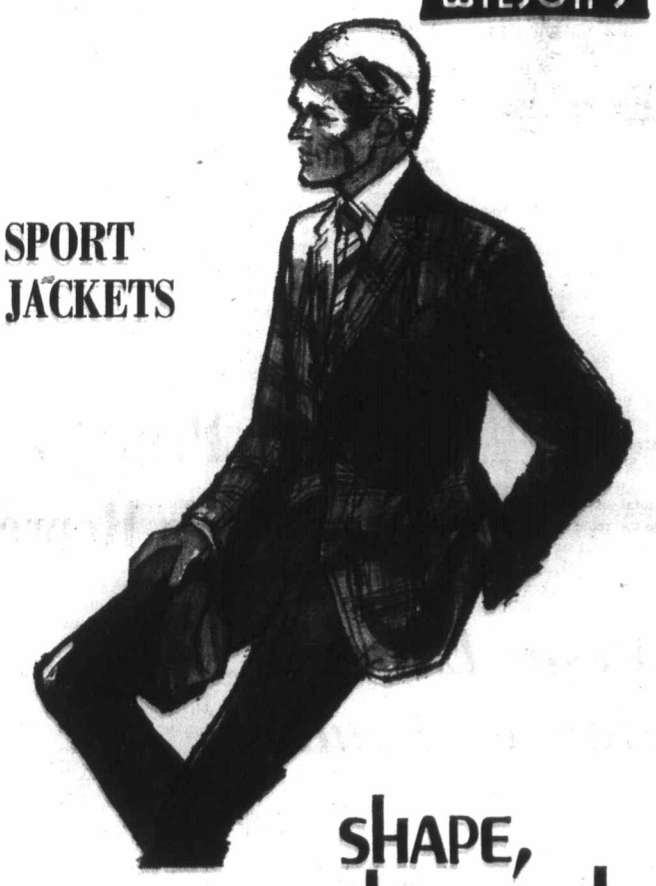

SPORT JACKETS
SHAPE, COLOR, STYLE

The right ingredients for Spring 1971, merged into a handsome sport coat at Wilson's. Choose from cleverly woven tweeds, worsted checks, and wool and linron (linen-textured polyester). Single breasted models in a wide range of colors. From $85.00

SLACKS — Pure Wool Perma Pressed
In plain shades and easy care Fortrel double knits in Houndstooth, striped and checked designs. From $25.00

SPORTSWEAR—Knitted in England by Jaeger
Crimplene and Acrylic fibre, in crew neck or polo collar styles.
Short sleeves, from $16.50
Long Sleeve, from $18.50
Bulky Knit V-Neck Pullovers, all wool, from $25.00
Shetland Crew Neck Pullovers, ... $16.50

DRESS SHIRTS—New spring colors and styles
d'cini by Arrow
Assorted stripes, ... $12.00
Perma Iron in plain shades and stripes, from $8.50
Plain shades in half sleeves, Perma Iron $7.00

THERE'S MORE FOR YOU DOWNTOWN
Store Hours: 9:00 a.m. to 5:30 p.m.
Closed All Day Wednesday
CHARGEX
W&J WILSON LIMITED
1221 Government Street (Opp. the Post Office) 383-7177
City Parking Facilities — Tickets Validated Here

DODGE'S NEWEST FROM TRAVCO
"Family Wagon Royale"
USE IT EVERYDAY!

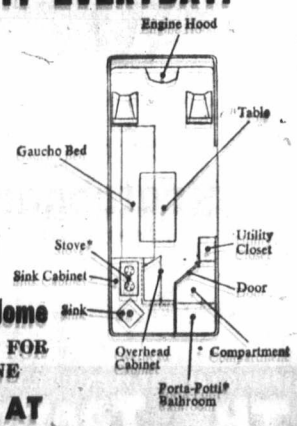

It's got everything, including the kitchen sink, family sized sleeping accommodations, electric fridge, propane furnace, Porta-Potti bathroom, 3-burner stove with oven. Six-footer headroom, optional air conditioning, if you like add stereo and television . . . suit yourself. Have one take you on your next vacation and keep you there.

Station Wagon—Motor Home
HERE'S THE BEST OF BOTH FOR ABOUT THE PRICE OF ONE
ON DISPLAY NOW AT
"Victoria's Most Trusted Name"
NATIONAL CHRYSLER DODGE
Both sides of 800 Block YATES ST. • 384-8174

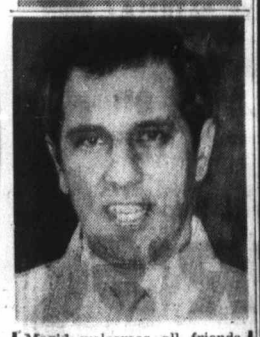

Marid welcomes all friends and customers to the opening of his own shop.
The "FIGARO"
1524 PANDORA
384-7452

Bowling Roundup

Nanaimo Bowlers Given Reprieve

By KING LEE

Nanaimo tenpinners can breath a sigh of relief—the 12 tenpin machines will stay in at Fiesta Lanes for at least another season.

The announcement has been made by Bill Horman, general manager of Fiesta Lanes.

Mladin Zorkin, owner of Fiesta Lanes, reported a loss of $10,000 in 1970 on his tenpin operation. Zorkin has had recent conferences with the management of Brunswick, who own the tenpin machines at Fiesta, and the two sides have come up with an agreement whereby Brunswick and Fiesta will share last year's loss on a 50-50 basis.

Horman said that the tenpin operation will remain for at least the 1971-72 season with a review of the situation made at that time.

* * *

Results of the vote taken during the week of March 15 to 21 on whether to retain the "counter" pin in fivepins or to change to the "no-blow" counting system was announced Saturday by the Victoria Fivepin Association.

Of 3413 ballots counted, 2255, or 66 per cent, voted to go with a "no-blow" system while 1126 voted to retain the counter pin. Thirty-two of the ballots were spoiled. Not polled were pensioners and youth bowlers, the majority of which are already bowling under the no-blow system.

Results will be taken by the B.C. Fivepin Association to the Western Canada Fivepin Association annual meeting Easter weekend in Edmonton, where a decision should be made.

* * *

Top scores reported last week:

TENPINS

Mayfair Lanes

Men — Brian Grexton 684 (258, 219, 212), 649 (233, 213, 203), 627 (216, 209, 202), Ken Grexton 648 (233, 209, 206), Ken Garland 641 (248, 212), Bill Burke 636 (237, 212), Mike Wengrowich 623 (254), Lloyd Byrnell 619 (256), Bernie Nikkels 615 (235), Jim Begg 614 (222, 200), Derek Leonard 610 (234, 227), Bob Willis 609 (215, 212), Henry Loo 608 (256), Keith Snelling 605 (231), Max Uhl 603 (213, 208), Don Inkster 598 (208, 207), Darryl Barrie 599 (205, 204), Jack Hobby 597 (205, 206), Dave Murdoch 596 (215), Norm Hinds 594 (210, 204), Karl Zwick 593 (210, 204), Bud Marty 592 (212, 210), Wally Weinberger 590 (208), John Harris 589 (214, 200), Tom Musgrave 589 (207), Wayne Garrington 588 (218), Frank Miller 583 (210), Ken Grant 582, Len Dyson 581 (221), Fred Murphy 581 (203), Ron Rowley 580 (221, 202), Horst Szukalla 579 (219, 201), Rod Caddell 577 (205), George Robertson 576 (211), Fred Rentz 576 (202), Jim Nicol 575 (226), Len Smith 574 (211), Don Samuelson 574 (202), Bob Martin 573 (210), Harry Adams 572 (223), Andy McLeary 572 (200), Bob Kirker 571 (205, 204), Wilf Johnston 571, Dave Drever 570 (213), Ed Gschiel 570 (210), Jim Tang 568 (205, 204), Mal Nicols 567 (211), George Milliken 567, Chuck Bennett 564 (225), Gil Wong 564 (206), Rick Blake 564, Barry Stowe 563 (205), Frank Evans 563 (205), Dave Tidbury 562 (208), Ed Seymour 561 (203, 202), Dave Annear 560 (220), Roy Barnes 560 (208), Don Norbury 559, Wilmer Mitchell 557 (224), John Pearson 557, Con McBeth 556 (213), Barry Stokes 556, Bob Dawson 556, Vince Brown 555 (213), Jim Norbury 555, Eric Goodwin 555, Gene LeMaitre 554, Charlie Cowie 554, Len Duncan 553 (211), Fred Essery 553, Art Green 553, Jim Edwards 552, Dave Parker 551 (208, 201), Eric Fisher 551, Dave Michell 551, Ben Olivotto 551, Bill Robertson 551, George Kelly 550.

Women — Lorna Pollock 629 (248), Kathy Byrnell 582 (232), Evie Weinberger 559 (211), Emmy Piesch 553 (208), Babe Corbett 551 (211), Marlene Mitchell 550 (221), Coby Lobbezoo 535 (223), Helen Young 534 (213, 200), Be Lundgren 546, Bernice MacDonald 545, Mo King 543, Leona Peterson 538 (216), Iris Murrant 538, Helen Vaupel 534, Judy Soyka 533 (209), Jessie Holding 530, Marie Fyvie 526, Maureen McCuaig 525, Muriel Dodsworth 523, Joan Larsen 521, Nita Moody 520, Etta Shaw 516, Carol Newcomb 515, Edy Cockle 514 (204), Del Bennett 514, Ella Switzer 514, Diane Pilotte 509, Nan Irwin 507, Darlene Williams 507, Flos Prior 506, Mamie Holligan 503, Carol Taylor 500 (215), Isy MacGillivray 500.

Fiesta Lanes (Nanaimo)

Men — Vern Hagstrom 672 (233, 223, 207), Len Wilkinson 650 (234, 223), Ernie Skipper 609 (219, 203), Jim Soon 595 (238, 211), Angie Sedola 586 (200), Barry Gallia 584 (213), Dalt Bennett 572 (235), Bill Gatle 570 (211), Denis McDonald 569 (210), Ray Pottinger 567 (218), Wilf Brodrick 567 (211), Tony McColl 566 (206), Ken Bell 563, Dick Lamberton 559 (200), Rex Glover 557 (236), Dennis Irvine 557 (233), Jack Poirier 552 (202, 200), Jack Williams 552.

Women — Hazel Sedola 566 (223, 200), Gladys Henderson 540 (210, 203), Alice Soon 523 (212), Vi Pottinger 523, Lorraine Hindmarch 523, Joan Barrass 515, Annie Luvisotto 507 (202), Nan Parkin 506.

Gibson's Bowladrome

Men — Jim Cambrey 568.

Women — Pat Heughan 510.

FIVEPINS

Gibson's Bowladrome

Men — Jake Jacob 904 (330), Cy Wallis 899 (337, 306), Don Corbett 892 (314), Joe Gallo 887 (317), George Waugh 885 (313, 301), Brian Cooper 856, Ed Scott 854 (309).

Women — Dorothy Krimmer 914 (358), Vera Lysne 804, Sandra Wood 799 (314), Ethel Knowles 791 (314), Carol Stocrey 783 (341), Marnie Moffatt 783, Fran Woodruff 770, Donna Brock 769, Mary Richards 752 (328).

Town and Country Lanes

Men — Cy Waters 888 (416), Dennis Swonnell 827 (301), Geoff Worrall 807, Don Boyd 800 (300).

Women — Viv Richardson 809 (309), Irene Gay 803, Peg Kennedy 774 (339), Lil Blow 758.

Crash's Bowl A Golf Spa

Men — Jim Ross 869 (368), Ken Roy 819 (309).

Women — Joan Rhode 814 (310), Linda Sturrock 758 (345).

Capital City Bowladrome

Men — Bill Kaye, Sr., 815 (376), Don Kennedy 804.

Women — Isobel Thornber 810 (328, 306).

Fiesta Lanes (Nanaimo)

Men — Earl Dykes 816, Ron McLellan 809.

Women — Maureen Jaeger 779 (329), Vi Corrin 768 (302), Maureen Dunbar 766 (321), Joan Raines 766.

Junior Champion of the Week

Boys — David Grossmith 682, Kevin Park 611, Kim Dean 588.

Girls — Leona Vaast 804, Therese Anderson 533, Debbie Greenbaugh 346.

Russia Extends Hockey Lead

GENEVA (AP) — Russia's national team exploded for seven goals in the second period Saturday and routed West Germany, 12-2, to extend its lead in the world hockey championships.

In Saturday's other game, Czechoslovakia avenged a first-round defeat by shutting out the United States, 5-0, as the Americans suffered another injury — this time to winger Len Lilyholm.

Russia's one-sided romp over the German team gave the Soviets a four-point edge at the top of the tournament standings over idle Sweden.

The game West Germans stayed with the Soviets for one period and it was 1-1 as the two teams went into the second period. But then the precise Russian attack jelled and wore the Germans down.

The Russians are trying for their ninth consecutive world crown.

UCLA Keeps Hoop Title

HOUSTON (AP) — Howard Porter, six-foot-eight Villanova forward, was named the most outstanding player Saturday of the NCAA basketball championships.

Porter, a 22-year-old senior from Sarasota, Fla., scored 25 points and grabbed eight rebounds as the surprising Wildcats from Philadelphia moved into the championship game only to lose a 68-62 thriller to defending champion UCLA.

FAN FARE

By WALT DITZEN

Rugby Rarities . . . . *. . . . Change Scoring Pattern*

Vikings Retain Barnard Cup

By MAX LOW

University of Victoria Vikings defeated Oak Bay Wanderers, 22-10, at Macdonald Park Saturday to carry off the Barnard Cup for the Victoria Rugby Union's first division championship for the fourth season in a row.

Referee Bill Smith awarded two penalty tries — fairly rare in rugby — one against the Vikings in the first half and the other against Oak Bay mid-way through the second spell.

Both changed the game's scoring pattern dramatically.

FIRST OF TWO

Smith called the first one against Vikings when they were leading, 6-0, from tries scored by centre Garry Johnson and scrum-half Dave Slater. He pulled up UVic wing-three-quarter Paul Carness for pushing the ball out of play with his hand just a yard short of his line with three Oak Bay men right there waiting to pounce on it for a try.

Fullback Don Burgess converted to cut the score to 6-5 and Oak Bay was back in the game.

AGAINST FLOW

Spurred on by the recovery, the Oak Bay forwards played magnificently with John Wenman, No. 8 Mike Penn and Bob Iverson getting round the scrum so fast that the deadly speed of the Viking backs was neutralized.

But it was John Wenman's brother Jim — playing full back for Vikings — who flashed through for a try against the run of play when he came into the line at top speed, brushed aside two would-be tacklers and touched down.

Vikings led, 9-5, at half time.

LATE TACKLE

Smith awarded the second penalty try against Oak Bay, beaten finalists for the last four years, when Viking fullback Wenman booted through and was then prevented from following the ball by the late-tackling Burgess. Hooker Derek Reimer converted to make the score 14-5.

Vikings pounced on the Wanderers, obviously a bit shaken after the penalty try, and winger Reg Hoole dashed over for two quick tries. Reimer converted one of them and it was 22-5 and virtually over.

LAST MINUTE

In the last minute, Oak Bay centre Jim Temple snapped up a loose ball and nipped in for a try near the posts and Burgess converted.

Star of the match was Jim Wenman who, although perhaps a little too adventurous at times, handled well and had a terrific impact on the backline when he joined it on attack.

Ivor Ford, president of the Victoria Rugby Union, presented the Barnard Cup to Viking captain Mick Eckhart after the game.

VELOX WINS

In a preliminary match, defending champions Saanich Velox overran James Bay Athletic Association, 23-5, to win the second division title and the Times Cup.

The younger and faster Saanich team, unbeaten this season in league play, took complete control in the second period after leading, 11-5, at halftime, and added another 12 points.

Velox tries were scored by Billy Walton, who got two, John Howe, Tommy Carson, Danny Wallis and Bob Hissink. Lorne Bunyan converted one of the tries and Dave Kyle kicked a penalty goal.

* * *

UVic Vikings — Jim Wenman; Reg Hoole, Gary Johnson, Dave Hutchings, Paul Carness; Tony Duffley, Dave Slater; Ken Kemp, Derek Reimer, Mick Eckhart; Frank Carsons, Mike O'Connor, Stu Bailey, Ken Wilke, Bob Beck.

Oak Bay Wanderers — Don Burgess; Ron Caton, Jim Temple, Mike Antolin, Ken Foote; Dave Graham, Bruce Howe; John Bailey, Rick Woolfe, Gordie Hawkins, Doug Graham, Gary Worth; John Wenman, Mike Penn, Bob Iverson.

Wrenettes Keep Title

OTTAWA — The Patricia Dufour Wrenette cadet unit from Victoria has won the Navy League of Canada national rifle shooting competition for the second straight year.

Results announced Friday of a shoot-off held last month, the Victoria team of Wrenettes Sharon Micks, Lesley Quin, Cynthia Weston, Lynne Beazley and Shannon Akin scored 482 out of a possible 500 to beat a Kamloops team by 10. A team from Calgary finished third followed by a Nanaimo unit.

The same five, under the coaching of George Grivel, won the event last year.

Penticton Named To Represent B.C.

PENTICTON, (CP) — After several weeks of negotiation, officials of the British Columbia Junior Hockey League have settled on Penticton Broncos as the league's standard-bearer in inter-provincial playoffs next month.

League president Dr. Arnold Lowden has announced that Broncos will represent B.C. against the Alberta Junior Hockey League winner. The series begin in Pentiction April 5.

The BCJHL had intended to send an Okanagan Division playoff loser against the AJHL champion.

However, threats by the Canadian Amateur Hockey Association, that the CAHA would withhold player development money from the BCJHL unless B.C. was represented by its top junior club, finally prompted the choice of Penticton.

Only five of the eight BCJHL clubs were eligible for inter-provincial play — Vancouver, Victoria and New Westminster carry over-age (20 or over) players.

A Shade Better Than The Best
IT ROLLS UP 25% OFF
"Sun when you want it— Shade when you don't"
RESIDENTIAL AWNING
B.C. ALUMINUM (CONTRACTORS) LTD. 3930 Douglas
PHONE 479-3232

WOW! what an eyeful
Scamper HAS FOR YOU THIS YEAR!!
Look em over! Big Surprises - Bigger Value! 12 exciting models in trailers, campers and motor homes.
Scamper by PRESCOTT
PURVIS FLACK TRAILER SALES LTD.
1915 Quadra St. 388-9188

University of Victoria Summer Session
SUMMER SPORTS CAMP FOR BOYS AND GIRLS
A summer sports camp is being organized by the Physical Education Section, University of Victoria, for children ages ten to twelve years, during the four weeks, July 5 to 30. Activities will include sports and outdoor recreation both on the campus and at recreational areas away from the University each Friday. In addition, a feature of the experience will be a three-day residential camp at Shawnigan Lake during the final week. Cost will be $40 for the entire program.
Registration forms and further information can be obtained by calling the Physical Education Office, University of Victoria, 477-6911, local 509 or Office of the Director of Summer Session, local 500.

NOW
This certificate is issued with every upholstered furniture item treated with "SCOTCHGARD" Fabric Protector for your protection. Come in today for a convincing demonstration.
Scotchgard FABRIC PROTECTOR
is
CERTIFIED professionally applied
at
VICTORIA'S LARGEST FURNITURE VALUE CENTRE
THE TRADERS
Open Nightly Till 9 P.M. Ph. 388-6264
715 FINLAYSON OPP. MAYFAIR
AUTHORIZED DEALER Scotchgard FABRIC PROTECTOR 3M
If you recently purchased a new chesterfield suite, occasional chair or dining room suite, it will pay you well to see all the benefits of Scotchgard. Scotchgard professionally applied in our shop or in your home.

THE ENGINE REBUILDERS
"IF WE CAN'T GUARANTEE IT—WE WON'T FIX IT"
A COMPLETE JOB
HERE'S WHAT WE DO TO ENGINE
- New Piston Rings
- Valve Grind
- New Oil and Filter
- Steam Clean Engine
- New Gaskets
- Check Main Bearings
- New Points and Condenser
- Tune and Road Test Car

TED PINFOLD, Manager
FULL PRICE ONLY 149.50 (6 cyl.)
Parts and Labor
'60 to '70 Canadian Cars
4 cyl. slightly less
V-8's slightly more
EASY TERMS
FREDERICK MOTORS LTD.
NOW AT 616 QUEENS AVE. PHONE 383-6632

SPENCER'S-THAT'S THE PLACE!
GWG UNION MADE
"TEXAS RANGER" MATCHED OUTFITS
Matching pants and shirts with exceptional durability and smart good looks. Texas Rangers have long been a favorite. They're color-fast and pre-shrunk to keep their appearance and comfortable fit through a lifetime of washings.
TEXAS RANGER PANTS— Sizes 30 to 50. Leg 28 to 36 6.98
TEXAS RANGER SHIRTS 5.98
In colors of Tan, Olive and Green.
G.W.G. QUALITY WORK GARMENTS
A complete line of overalls and coveralls including the famous "RED STRAP" brand. GWG work garments are sturdily constructed hard wearing overalls, styled for superior comfort and fit. They're stoutly stitched and reinforced at points of strain.
"RED STRAP" PANT OVERALLS 7.98
GWG CARPENTERS' OVERALLS 10.98
COWBOY KING DENIM JACKETS 10.95
GWG NEV'R-PRESS
WHERE'S MORE FOR YOU DOWNTOWN
DRILLERS' DRILL NEV'R-PRESS WORK PANTS
Made of 50% Cotton, 50% Fortrel. One-Year Guarantee. Tan, Olive, Green 8.98
NEV'R-PRESS CASUALS
Full cut flares. Executive models or regular full cut "for the fit that just won't quit."
Klondike Twill. 50-50 Fortrel and Cotton 9.95
Consort 65% Dacron, 35% Avril 12.00
OPEN DAILY 9 to 5:30; FRI. 9 to 9
SPENCER'S
1110 GOVERNMENT STREET

Arsenal Snatches Tie In Cup Semi-Final

LONDON (Reuter) — Arsenal snatched a tie from the edge of defeat with a last-minute penalty goal in an English Football Association Cup semi-final against Stoke City Saturday.

The teams will replay Wednesday after the 2-2 draw.

Liverpool also came from behind in the other semi-final, defeating Everton, 2-1, after its rival had taken the lead in the ninth minute.

Arsenal, edged out of the European Fairs Cup by F.C. Cologne Tuesday, seemed to have lost their cup hopes when unfancied Stoke stemmed an early assault by the Londoners and then took command.

Centre half Denis Smith put Stoke ahead after a 22nd minute corner kick and nine minutes later John Ritchie seized on a defensive blunder by Charlie George and scored the second goal.

A goal by Peter Storey early in the second half revived Arsenal. They besieged the Stoke goal in the final 10 minutes, and when Stoke defender John Mahoney used his hand on the ball in the 90th minute, Storey rammed the ball in from the penalty spot for the equalizer.

STAR INJURED

Two second-half goals, by Alun Evans and Brian Hall, gave Liverpool victory over Everton in a magnificent match.

Alan Ball's ninth-minute goal for Everton looked good for a victory, but Everton suffered a severe blow when centre half Brian Labone went off in the 50th minute following a collision with John Toshack.

Labone had been the key figure in a superb Everton defence, which never looked the same after his departure.

Nearly 120,000 spectators watched the two semi-finals—62,144 at the battle between neighboring clubs Liverpool and Everton at Manchester and 55,000 at the Arsenal-Stoke game at Sheffield.

First Division leader Leeds United met its first defeat in seven weeks when it went down, 3-1, to Chelsea. Goals by Peter Houseman and Peter Osgood put Chelsea two up after 16 minutes, and another Houseman goal offset a score by Terry Cooper for Leeds in the second half.

TO THIRD PLACE

The win took Chelsea into third spot in the standings. Leeds is out in front with 54 points from 35 matches, Arsenal is second with 48 from 32 and Chelsea has 44 points from 35 games.

Second Division leader Cardiff City, beaten, 2-0, at Birmingham, was overtaken by both Leicster City and Sheffield United at the top of the standings. Leicster, though held to a scoreless draw at home by Oxford United, took the lead on goal average, with Sheffield United second following a 1-0 away win over Bristol City.

Alan Moore scored a hat-trick in Nottingham Forest's 3-1 win over Crystal Palace.

CELTIC FORGES AHEAD

Celtic, knocked out of the European Cup in mid-week by Ajax of Amsterdam, went surging on in its bid for a sixth straight Scottish League championship with a 4-0 win over Falkirk. Willie Wallace and John Hughes put Celtic two up at halftime, and Harry Hood scored twice in one minute in the second half.

Celtic still is three points behind league leader Aberdeen, which beat Hearts, 3-1, with a hat trick by David Robb.

Rangers had to wait until the 59th minute for its first goal against Ayr United, but won easily, 2-0. John Greig and Willie Johnston were the scorers.

★ ★ ★

ENGLISH CUP
Semi-finals

Everton 1, Liverpool 2.
Stoke 2, Arsenal 2.

ENGLISH LEAGUE
First Division

Burnley 2, Ipswich 2.
Chelsea 3, Leeds 1.
Hunddersfield 1, Coventry 0.
Newcastle 3, Derby 1.
Notts Forest 3, Crystal P 1.
Southampton 1, Blackpool 1.
West Bromwich 0, Man. City 0.

Division II

Birmingham 2, Cardiff 0.
Bolton 0, Hull 0.
Bristol C 0, Sheffield U 1.
Leicester 0, Oxford 0.
Middlesbrough 2, Luton 1.
Millwall 2, Charlton 0.
Norwich 3, Sunderland 0.
Orient 1, Carlisle 1.
Swindon 3, Blackburn 0.
Watford 1, Queen's PR 2.

Division III

Brighton 1, Bury 0.
Gillingham 2, Rotherham 1.
Plymouth 0, Mansfield 0.
Preston 1, Port Vale 0.
Rochdale 2, Torquay 0.
Shrewsbury 1, Bradford C 1.
Swansea 3, Reading 0.
Walsall 0, Halifax 0.
Wrexham 1, Bristol R 0.

Division IV

Aldershot 0, Crewe 0.
Barrow 3, Hartlepools 0.
Brentford 1, Oldham 1.
Cambridge 1, Scunthorpe 1.
Colchester 1, Southport 0.
Exeter 2, Darlington 1.
Grimsby 2, Chester 2.
Newport 2, Peterborough 0.
Workington 2, Lincoln 1.
York City 1, Northampton 1.

SCOTTISH LEAGUE
Division I

Celtic 4, Falkirk 0.
Cowdenbeath 1, St. Mirren 2.
Dundee 0, Dunfermline 0.
Hearts 1, Aberdeen 3.
Kilmarnock 4, Hibernian 1.
Morton 0, Clyde 0.
Motherwell 1, Dundee U 2.
Rangers 2, Ayr 0.
St. Johnstone 4, Airdrieonians 1.

Division II

Albion 1, Forfar 1.
Alloa 1, Partick 4.
Arbroath 7, Hamilton A 3.
Berwick 1, Queen's Pk 1.
Clydebank 2, Brechin 0.
Montrose 3, Dumbarton 1.
Raith 1, Queen of S 1.
Stenhousemuir 5, Stirling 1.
Stranraer 1, East Fife 2.

LONDON (CP) — United Kingdom soccer results on Friday:

ENGLISH LEAGUE
Division III

Barnsley 0, Tranmere 0.
Chesterfield 0, Fulham 0.
Doncaster 2, Aston Villa 1.

Division IV

Southend 1, Notts County 0.
Stockport 1, Bournemouth 1.

ok TIRES
AT
2068 DOUGLAS
(½ Block South of Mayfair)
10.95 Exch.
Similar
775-14 — 775-15
"Style" RETREADS
● Written Guarantee
● Road Hazard
● National Warranty
NEW TIRES
21.95 Installed
● Narrow White
● Famous Brand
● Regular $27.40
● 775-14 — 775-15
WESTERN OK TIRE STORE
2068 Douglas
John Ciceri, Opr.
GORGE RD. HILLSIDE AVE.

Two Openings Left in Spiel

Playland Curling Club has received 46 entries for its 48-rink windup mixed bonspiel which runs from March 29 through April 3.

First draws are:

MONDAY

7 p.m. — J. Blackstock vs. J. Flynn; H. Tang vs. S. Olsen; R. Roberts vs. J. Becker; B Brown vs G. Perry; B. Kearns vs. D. Nixon; L. Bland vs. H. Gulka; J. Crumbly vs. G. Bath; B. McKay vs. W. Gilhooley

9:15 p.m. — F. Wright vs. A. Beasley; J. Armitage vs. T. Morrison; D. French vs. R. Kirby; H. Mossop vs. R. Benwell; C. Petterson vs. J. de Goesbriand; R. Brown vs. A. Layfield; E. Smith vs. R. Crawford; W. Dew vs. J. Baldwin.

TUESDAY

7 p.m. — W. Green vs. A. Wick; G. Knapp vs. D. McCord; H. Jordon vs. D. Wilson; B. Gallaugher vs. S. McCorquodale; D. Ross vs. R. Midgley; R. Farmer vs. J. Williams; J. Farnham vs. B. Murray.

Seven Bouts To City Club

CAMPBELL RIVER — Boxers from Victoria's Boys' Club won seven of 10 bouts Friday night against Campbell River Boxing Club opponents.

The Victoria winners were Matt Montgomery, Stephen Sawatsky, Alan Brygadyr, Jimmy Stewart, Wayne Crowe, Rusty Humber and Carl Molholm. Winners from Campbell River were Ron Shortt, Terry Walker and Gene Greybe.

Amateur Baseball Registrations Open Wednesday

This area's amateur baseball program, one of the most extensive in the nation, is preparing for another season.

This one will involve 23 leagues in seven age categories ranging from Little League (10-12) to senior. There are 12 Little Leagues, three Pony Leagues, four Babe Ruth Leagues, a senior Babe Ruth League, a juvenile (formerly Connie Mack) league, a Colt league and a senior league.

Registration will start on Wednesday, March 31, and end on Sunday, April 4.

Registration information for all leagues:

SENIOR LEAGUE (No age limit)

National Little League Park (Cook and Hillside), April 3-4 (10 a.m. to 4 p.m.). Registration only for new players. Registration fee $10 (refundable upon sale of ticket book). Phone 652-2293.

CANADIAN JUVENILE (16-18)

Topaz Park, April 1-2 (6 to 8 p.m.), 3-4 (10 a.m. to 4 p.m.). Fee $10 (refundable). Phone 385-2946.

SENIOR BABE RUTH (16-18)

Reynolds Road Park, April 1-2 (6 to 8 p.m.), 3-4 (10 a.m. to 4 p.m.). Fee $5. Phone 477-2284.

COLT LEAGUE (15-16)

Topaz Park, April 1-2 (6 to 8 p.m.), 3-4 (10 a.m. to 4 p.m.). Fee $10 (refundable). Phone 382-8807.

BABE RUTH LEAGUES (13-15)

Reynolds League at Reynolds Park. April 1-2 (6 to 8 p.m.), 3-4 (10 a.m. to 4 p.m.). Fee $4.
Victoria League at Bullen Park (Esquimalt). April 1-2 (6 to 8 p.m.), 3-4 (10 a.m. to 4 p.m.). Fee $3.50.
Cosmopolitan League at Lambrick Park. April 1-2 (6 to 8 p.m.), 3-4 (10 a.m. to 4 p.m.). Fee $4.
Central-Saanich League at Centennial Park and Sanscha Hall. April 3-4 10 a.m. to 4 p.m.). Fee $4.
All leagues phone 477-2284.

PONY LEAGUES (13-14)

Carnarvon League at Carnarvon Park. April 1-2 (6 to 8 p.m.), 3-4 (10 a.m. to 4 p.m.). Fee $6. Phone 384-8326.
Triangle League at Buffalo Hall (Langford). April 1-2 (6 to 8 p.m.), 3-4 (10 a.m. to 4 p.m.). Fee $4. Phone 479-1007.

LITTLE LEAGUE (12 and under)

All leagues to register March 31, April 1-2 (6 to 8 p.m.), April 3 (10 a.m. to 12 noon). Esquimalt-Vic West at Jubilee Hall (Fraser Street); Hampton at Hampton Park; National at National Park; Layritz at Layritz T.L. Park; James Bay at 324 Niagara Street; Oak Bay at Windsor Park Pavilion; Fairfield at Sir James Douglas School; American at Allenby Park; Lake Hill at Ambassador Park; Cadboro Bay at Maynard Park; Central Saanich at Centennial Park; Pat Bay at Sidney Scout Hall.

Cambridge Crew Trounces Oxford

LONDON — Cambridge beat Oxford by a convincing 10 lengths Saturday in the 117th annual boat race on the Thames River.

Cambridge led from the start and did the route in 17 minutes, 58 seconds for its fourth successive victory and the 65th of the series. The victors won the toss and took advantage of the south side of the river.

Oxford came with a fierce burst over the first mile of the four-mile, 374-yard course, but Cambridge managed to hold the challenge off and keep its nose in front, then drew steadily away.

Cambridge's time was the second fastest in the race's history.

The crews had to cope with a headwind and moderately rough water in the early stages of the race, but conditions changed and they had a tailwind and a dead calm in the latter stages.

Gayle, Marlene To Anchor Team

OTTAWA — Gayle Moore of Vancouver, current Canadian champion, and Marlene Streit of Fonthill, Ont., who has won the title many times, will anchor the Canadian team which will compete in the Commonwealth matches in Hamilton, New Zealand, Sept. 23 to 25.

Also selected by the Canadian Ladies' Golf Association after three days of meetings were Jocelyn Bourassa of Shawinigan, Que., Marilyn Palmer of Vancouver and Gail Borthwick of Cooksville, Ont.

Alternates named are Betty Cole of Edmonton, Marilyn Karch of Calgary and Mary Ellen Driscoll of Rothesay, N.B.

Non-playing captain of the team will be Irene Mackenzie of Saskatoon.

The CLGA confirmed that the Canadian junior women's team and individual championships will be held Aug. 3 to 6 at Royal Colwood Golf Club in Victoria and the Canadian women's amateur and team championships will be held Aug. 9 to 14 at West Vancouver's Capilano Golf Club.

The senior women's championship will be held at Toronto's Pine Tree Golf Club Sept. 7 to 9.

Free Clinic

The British Columbia Umpires Association will hold a free baseball clinic for four consecutive Mondays starting next week at the National League Park clubhouse, Hillside at Cook St.

Instructor at the clinics, which will begin at 7:30 nightly, is Doug Hudlin and further information about the clinics may be obtained by telephoning Hudlin at 382-3973.

Player, Crampton Share Airlines Lead

MIAMI (AP) — South African Gary Player rolled in an eight-foot birdie putt on the final hole and tied Australian Bruce Crampton for the third-round lead in the $200,000 National Airlines Open golf tournament Saturday.

Player and Crampton each had a third-round 70 and were tied for the 54-hole lead at 206, 10-under-par on the 6970-yard Country Club of Miami course.

They held a one-stroke lead over Lee Trevino and another Australian, Bruce Devlin. Trevino, the defending champion, had a 71 and Devlin struggled in with a 70, including bogeys on his last two holes.

BUNCHED PACK

Frank Beard, 70, and Charles Coody, 72, were next at 208.

Tom Shaw, a two-time winner this season, came out of the closely bunched pack with a 69 and was tied at 209 with 22-year-old South African Bobby Cole.

Arnold Palmer kept pace with a 71 for 210 and was just four strokes back going into today's final round in the chase for the rich $40,000 first prize.

It was a wild finish to a scrambling, confusing day. At one time, early on the warm and breezy afternoon, eight players were tied for the top spot.

Then Coody took over. Then came Devlin, who once had a two-stroke lead on the field, then hit bad tee shots into near unplayable positions on the final two holes and took bogeys.

Crampton, his playing partner, birdied the final two.

Then Player, winner at Jacksonville last week, moved into a share of the lead with his birdie on the final hole.

Player was in the last twosome and Crampton, who said he "played like a mad kangaroo," had been in the clubhouse for some time.

"Unbelievable," Crampton said of his round. "Absolutely incredible."

"He was hitting it crossways," said Devlin.

MISSED FAIRWAYS

Crampton didn't hit a fairway on the first five holes, twice put shots in the water, was saved from going out of bounds when he hit a tree and once hit a ball into the back of a golf cart being driven by a PGA official.

★ ★ ★

Bruce Crampton	68-68-70—206
Gary Player	69-67-70—206
Lee Trevino	67-69-71—207
Bruce Devlin	68-69-70—207
Frank Beard	68-70-70—208
Charles Coody	70-66-72—208
Bobby Cole	73-65-71—209
Tom Shaw	69-71-69—209
Phil Rodgers	69-72-69—210
Bobby Nichols	70-71-69—210
Johnny Pott	71-69-70—210
Arnold Palmer	70-69-71—210
Dan Sikes	68-68-73—210
Jerry Heard	66-70-74—210
Jerry McGee	72-67-72—211
George Knudson	70-70-71—211
Dave Hill	69-71-71—211
John Schroeder	72-71-68—211
Bob Smith	71-69-71—211
Larry Hinson	70-73-69—212
Cesar Sanudo	72-71-69—212
Deane Beman	73-68-71—212
Dow Finsterwald	68-71-73—212
Hubert Green	71-65-77—213
Rod Funseth	69-72-72—213
Pete Brown	69-73-71—213
John Lotz	73-71-69—213
Lionel Hebert	74-71-68—213
Tom Aaron	71-74-69—214
Jay Dolan	71-73-70—214
Ralph Johnston	72-71-71—214
Tom Colbert	72-71-71—214
Doug Sanders	72-69-73—214
Miller Barber	67-72-74—214
Jim Wiechers	70-70-75—215
Don January	70-69-76—215
Ted Hayes	73-70-72—215
Bob Stone	73-70-72—215
Sam Snead	73-70-72—215
Julius Boros	69-74-72—215
Doug Ehrhelberger	73-70-72—215
Dick Lotz	72-71-72—215
Male Irwin	67-72-77—216
John Miller	70-75-71—216
Jerry Abbott	71-73-72—216
Bobby Mitchell	70-73-73—216
Mike Fetchick	70-76-70—216
Ken Still	71-72-73—216
Brian Allin	70-72-74—216
Harold Henning	70-72-74—216
Labron Harris	72-69-75—216
Earl Fennell	68-74-75—217
Bob Murphy	70-74-73—217
Ray Floyd	72-72-73—217
Tony Jacklin	72-72-73—217
Jack Lewish	73-72-72—217

Sands
Your Community
Funeral Chapels
Dedicated to Service
Victoria
388-5155 388-5156
383-7511
Sidney
656-2932
Colwood
478-3821
Nanaimo
753-2032

SITTING BULL
The Last Sioux to Lay Down His Gun!
Fleeing with his tribe to Canada, the U.S. sent a man Sitting Bull hated after him to make peace. Read the detailed story of the famous chief in "A Test of Courage" in FRONTIER TIMES, May 1971 issue. At your newstand! Look for the color cover of Indians performing a bravery ritual by artist Joe Grandee.
If you can't find it at your newstand, send 50c for it, or $5.00 for a one-year subscription (6 issues FRONTIER TIMES, 6 issues TRUE WEST) to
WESTERN PUBLICATIONS
P.O. Box 3338, Dept. 305, Austin, Texas 78704

Empress
PONTIAC—BUICK—GMC

G.M.'S LOWEST PRICED CAR
FIRENZA
IS BEAUTIFUL!
DRIVE IT ONCE AND LOVE IT FOREVER
From $2195
Purchase as low as $95 DOWN — $78 MONTH (36 Months)
Lease to Purchase From $59 per month
ON APPROVED CREDIT
DOUGLAS AT TOPAZ 382-7121

C.J. McDOWELL LTD.
C.J. McDOWELL LTD.
CHEVRON HEATING FUELS
C.J. McDOWELL LTD.
911 Fort St. 383-4138

One HOUR
"MARTINIZING"
CERTIFIES
THE MOST IN DRY CLEANING
Fresh as a Flower—
IN JUST ONE HOUR!
"Coupon Books Now Available at all 'Martinizing' Stores"

PICK UP . . .
PACK UP . . .
and GO MAZDA
AND GET AWAY FROM IT ALL . . .

COMPLETE UNIT— TRUCK and CAMPER NOW ONLY ---- $3899
SEE US FOR FAMILY BUDGET PLAN
HORWOOD
FOR MAZDA
810 JOHNSON at BLANSHARD 385-1451

YOU ARE
Welcome
To See — FREE
WHY THE DALE CARNEGIE COURSE IS THE WORLD'S MOST SUCCESSFUL SELF-IMPROVEMENT PROGRAMME
. . . AND HOW IT HAS ENABLED MANY THOUSANDS OF MEN AND WOMEN TO:
● Develop a trained memory
● Overcome embarrassment in social situations
● Communicate effectively . . . to individuals and groups in speech and writing
● Increase their income
● and much more!
Attend a
ORIENTATION MEETING
Of the
DALE CARNEGIE COURSE
WED., MARCH 31—8 P.M.
EXECUTIVE HOUSE
777 DOUGLAS STREET
Presented by T. W. "Thorfie" Thorfinnson and Associates.

SIMPSONS-SEARS Hillside
DEPENDABLE BRAKE JOB
Only 39.98
Most domestic cars. Self-adjusting and Chrysler Products extra.

Here's What You Get:
★ Reline all 4 wheels
★ Resurface all 4 drums and arc linings to fit drum
★ Rebuild all wheel cylinders
★ Repack front wheel bearings
★ Flush brake system and replace fluid
★ Check all brake lines
★ Check master cylinder
★ Check stop light switch, wiring and bulbs
★ Road test car
All Other Parts and Labour Extra
Guaranteed for 40,000 Miles
Simpsons-Sears Automotive Centre (380). Phone for Appointment 388-9111, Local 285.
Simpsons-Sears, Hillside; 3190 Shelbourne Street. Lots of Free Parking . . . No Tickets, No Time Limit. (3-58)

Mrs. Whyte and her raw-material production department

You can't hold a candle to these eggs

In all their fragile-looking glory they're unbreakable, but if you think you're in the market for a dozen or so, they could break you

Eggs are a way of life for the Whyte family of Saanich.

Goose eggs, duck eggs and chicken eggs are everywhere in their home at 294 Goward. And in the garden is the production line — Gertrude the goose, a chicken named Lady Nelson and a pair of Pekin whites called the Quackenbush Brothers, plus other assorted fowl.

Omelet upon omelet is set upon the dining-room table year-round. Hundreds of eggs annually find their way in and out of the Whyte kitchen.

But it's all for a purpose.

Mrs. Robin Whyte has a rare hobby — she decorates egg-shells in the most intricate and colorful manner, turning the white shells into tiny basinettes, minute jewel-cases, and artfully-constructed nests for Easter bunnies.

Her tools are basic — nail scissors, brushes, toothpicks and glue. The material covering the shells is brocade — averaging $4 a yard — and lace braiding, plus old costume jewelry Mrs. Whyte finds by rummaging through discards at the Salvation Army, Goodwill and St. Vincent de Paul stores in town.

First she takes the egg, removes the inside by cutting the already-marked shell under water, and then reinforces it with glue. Next comes a layer of brightly-colored brocade both inside and outside the shell — by now strong enough to be unbreakable — and finally the finishing touches of costume jewelry.

Next, Mrs. Whyte markets them among friends and in several local boutiques — at prices ranging from $2.25 upwards, depending on the size of the finished product.

She began her hobby nearly four years ago and now turns out about 700 tiny brocaded shells a year, in addition to covered thread-spools for Christmas tree ornaments.

Her customers are captivated by the shells, which weigh only an ounce or two. She has sent them as far as Quebec — always by air express to prevent dampness from damaging the fragile creations.

Once glued and covered with brocade, the shells are unbreakable. Even when stepped on, they can easily be rounded back into shape.

Mrs. Whyte finishes two eggs a night — in all colors: silver, gold, blue, yellow, pink, green and red. Of necessity, her hobby has become a family affair.

"My husband Gordon, helps me find the costume jewelry, and my daughter Jamie collects the eggs," says Mrs. Whyte. Jamie has one objection, though: "She complains that there are never any left for her," says her mother. All the covered shells go to market.

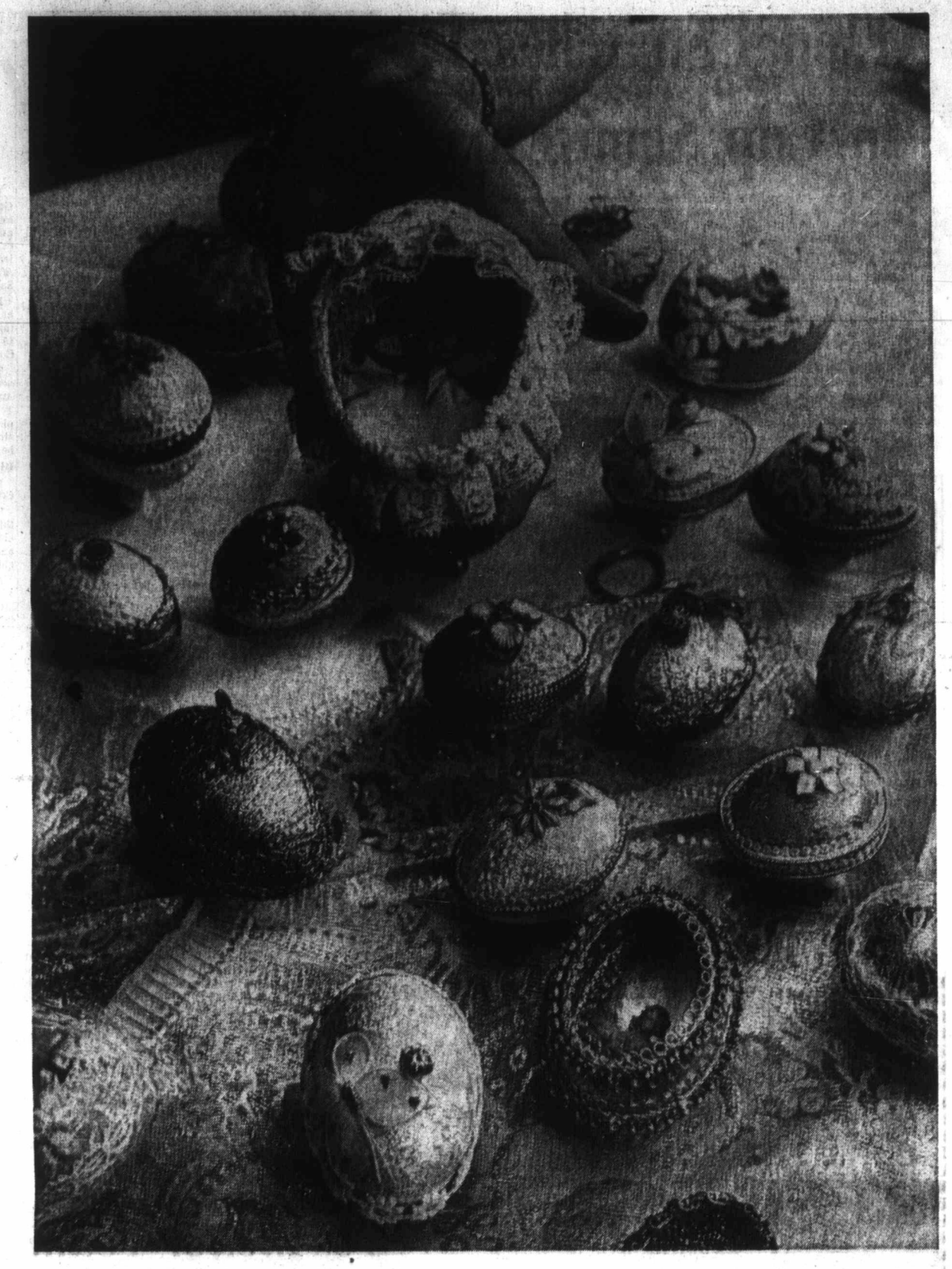

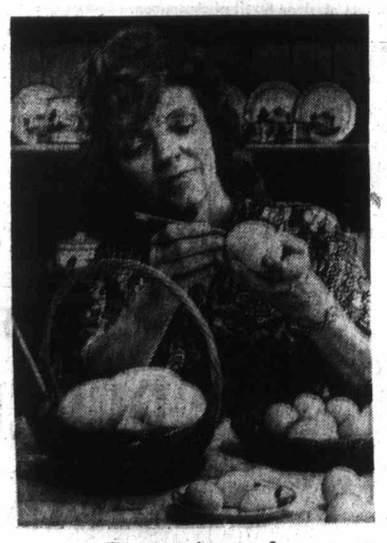

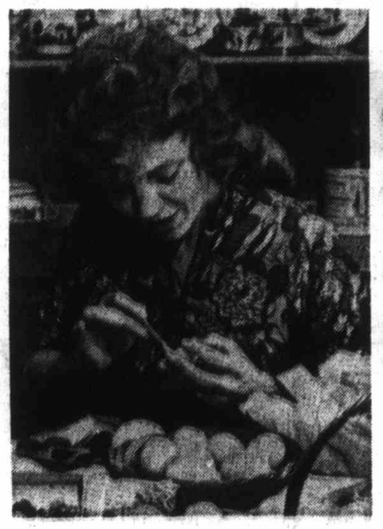

Egg section to be cut, pencilled in, glue applied to inside

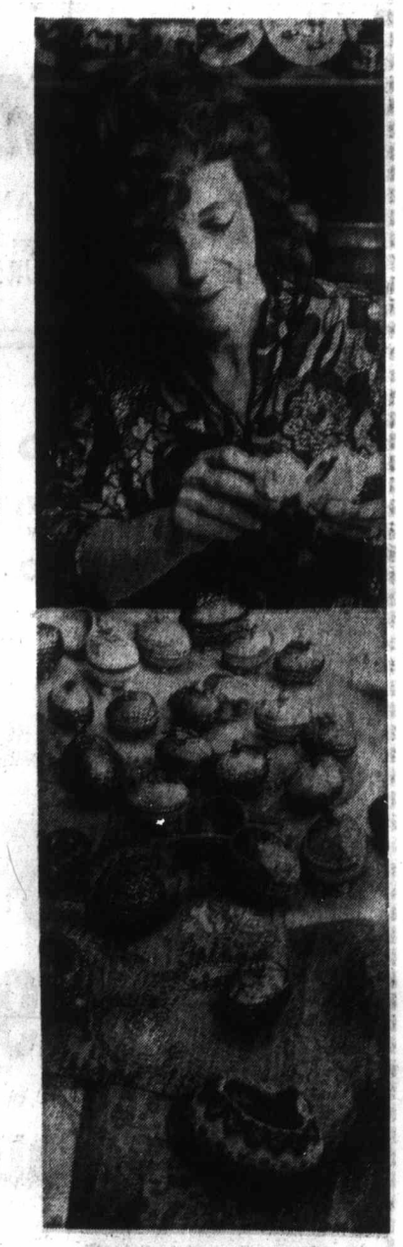

Finishing touches applied

Pictures by Jim Ryan

Brocade is cut to fit inside eggshell

Bread 85 Cents, Soup 50

Poorest Pay Highest Price

KASABONIKA, Ont. (CP) — The religious calendar on the wall proclaims: "Happy are those who claim nothing."

Madeline Morris, one of 10 persons who share the one-room log cabin in this remote Northern Ontario settlement, knows how it is to live or almost nothing.

She is one of 300 Cree Indian residents, nearly all of them on welfare, in this community more than 300 miles north of Thunder Bay who pay 85 cents for a loaf of bread.

Her grocery bill also includes $1.15 for a dozen eggs, $1.25 for a pound of butter, 50 cents for a can of soup, 95 cents for a can of soup, 95 cents for a box of corn flakes and $1.75 for a five-pound bag of potatoes.

The inflated prices are attributed mainly to Kasabonika's isolated location, 180 miles from the nearest road. Supplies must be flown in at 15 cents a pound.

Dr. Gary Goldthorpe, director of federal government health services for Kasabonika and 24 smaller Indian outposts in the region, says the people are in "poor shape."

Generally, they have worse teeth, weaker eyesight, more mental retardation, poorer muscular co-ordination among children and a higher rate of infant mortality than other Canadians. Dr. Goldthorpe said in a recent interview.

Although the medical problems are getting government attention, the disparity in prices is not. Spokesmen for the federal department of Indian affairs say there are no plans to subsidize freight rates to lower food prices or to increase welfare benefits.

The basic welfare income for a family of five ranges from $163 to $207 a month. This can be supplemented by old-age pensions, family allowance, casual income from trapping and occasional construction or bush-clearing work for the government.

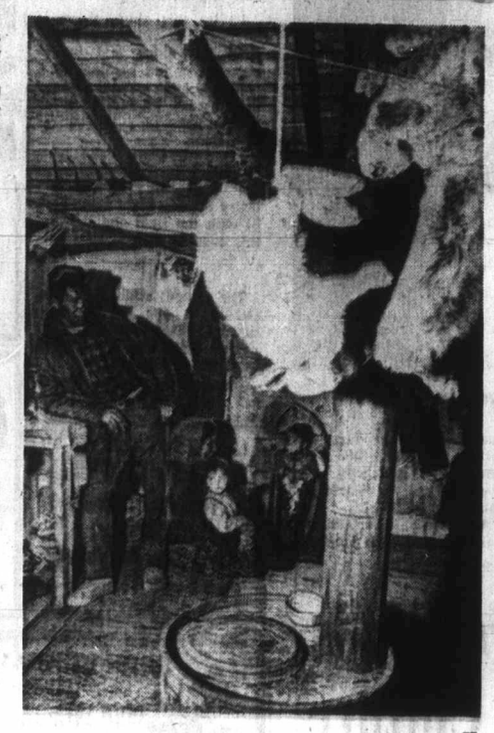

Rabbits Lucky for Sammy Whitead —CP

Most families say they eat twice a day, at mid-morning and in the evening. Oatmeal porridge is the staple for the morning meal, with lake trout, Arctic char, rabbit and occasional venison supplementing store food for supper.

There is no fresh milk. Ice cream is unknown to the children. Christmas dinner is moose meat.

There is no agriculture here on the edge of North America's northern tree-line. Potatoes planted in the sandy soil last spring grew to thumb-size by harvest time.

The proportion of store food to wild game in daily diets varies according to income.

Emily Gregg, who earns $170 a month working as a medical aid for the federal health department, can buy more store food for her 10-member family than her neighbor, Charlie Oskineegish. He has nine mouths to feed on an income made up of family allowance, welfare and trapping.

A store was set up on a co-operative basis last year with Essen Anderson putting up $1,500 he saved from tree-planting for the Ontario mines and northern affairs department and another $1,900 coming from the villagers.

The 20-per-cent profit margin is redistributed among the shareholders as credit for food.

Recently, Sammy Whitehead told a neighbor his family would be eating fish intestines for supper unless he snared a rabbit.

Wall Open for Easter?

BERLIN (UPI) — West Berlin and East German officials met Saturday to discuss opening the wall over Easter for family reunions for the first time in five years.

West Berlin Mayor Klaus Schultz said the meeting had the goal of clarifying questions concerning visits through the wall.

"I am counting on West Berliners being allowed to visit East Berlin over the holiday," Schutz said.

A four-hour meeting Saturday produced no agreement.

East German officials have not permitted West Berliners to pass through the wall since the Whitsun holiday in the spring of 1966.

But the Big Four ambassador's talks on Berlin have put new pressure in the Communists. Western delegates to

One HOUR "MARTINIZING" CERTIFIES THE MOST IN DRY CLEANING
Fresh as a Flower— IN JUST ONE HOUR!
"Coupon Books Now Available at all 'Martinizing' Stores"

LOW COST PROFESSIONAL DENTURE SERVICE
This complete professional denture service is provided by fully-qualified dentists.
For your appointment, please call Monday through Friday.
VICTORIA
Suite 216, 895 Fort Street
Phone 386-8031
A non-profit service sponsored by the dental profession of British Columbia.

RENT Pinto FORD'S GREAT LITTLE CAR and PUT A LITTLE "KICK" IN YOUR LIFE
$5 24 HR. DAY 5¢ PER MILE
767 DOUGLAS PENNYS RENTS A CAR 386-6666

SUPER FOOD! CAPITAL
50 WEST BURNSIDE
OPEN 9 a.m. 'til 9 p.m. EVERY DAY
Prices Effective March 28, 29, 30, 31 Sun., Mon., Tues., Wed.
We Reserve the Right to Limit Quantity
FREE DELIVERY

SURF King Size 5 lb. 99¢
Heavy Duty Laundry Detergent
Sunlight Liquid 2 24 oz. Giant Size 79¢
Lemon Fresh for Dishes
NO. 1 BY THE PIECE BACK BACON lb. 79¢
FRESH SMALL PORK SPARERIB lb. 59¢
LOCAL FRESH LARGE EGGS A GRADE 2½-doz. tray 1.19
PARKAY MARGARINE 2 lb. block 69¢
ALLEN'S FRUIT DRINK 3 48-oz. tins 89¢
Orange, Grape, Wild Berry, etc.
SALADA ORANGE PEKOE TEA BAG 120 bag box 1.29
FRESH BROCCOLI Serve with cream sauce lb. 29¢
SNOBOY SUNKIST ORANGES 7 Size 88s LBS. 1.00

SIMPSONS-SEARS
MONDAY HOME FASHION SALE
On Sale Monday 9:30 a.m. to 5:30 p.m. while quantities last. Personal shopping only

FURNITURE VALUES

39" Headboards — Over 30 to choose from. Buy now and save! Sale Price 6.50 to 9.50
54" Colonial Style Headboards (4 only) — Made of heavy quality salem maple. Reg. 39.98. Sale Price Ea. $26
Door Chests (2 only)—1 Modern and 1 Spanish. Distinctive styling at a low price. Modern—Reg. 149.98. Sale Price $109. Spanish—Reg. 329.98. Sale Price $229
Spanish Chest of Drawers (1 only) — Quality Cameo oak construction. Reg. 149.98. Sale Price Ea. $119
Save $45! Triple Dresser (1 only) — Spanish styled with 9 drawers and large framed tilting mirror. Reg. $194. Sale Price $149
Save $50! French Provincial Chest of Drawers (1 only)— Bow front; dovetail construction; dustproof drawers. Reg. 169.98. Sale Price $119
Hosiery Chest (1 only) — Antique white finished French Provincial styling. 7 drawer. Reg. 99.98. Sale Price $79
Save $21! Walnut Beds (6 only) — Modern styled walnut beds in both 39" and 54" size. Reg. 59.98. Sale Price Ea. $39
510-Coil Sealy Mattress (9 only) — 39" and 54" size with turning handles, pre-built borders and tapered edge. Sale Price Ea. $49
Save $29! Simmons Deluxe Hollywood Bed Units (7 only)— Consisting of a multi-quilt mattress, box spring, bed frame with castors and multi-button headboard. Reg. 129.98. Sale Price Ea. $99
Save $40! Teak Desk (1 only) — Top size 26" x 51". 4-drawer, modern design. Reg. 129.98. Sale Price $88
Spanish Colonial Framed Mirror (1 only) — Features top decorator panel. Approximately 28" x 48". Reg. 34.98. Sale Price $15
Save $23! Vertical Spanish Style Mirrors (2 only)—Ornate top section, completely framed. Approximately 22" x 48". Reg. 42.98. Sale Price Ea. $19
Save $19! Large Ottomans (2 only)—1 Blue, 1 Gold Tweed upholstery. Shepherd casters. Pillow top style. Reg. 64.98. Sale Price Ea. $44
Colonial Style Ottoman (1 only)—Styled with pleated valance in gold tweed. Reg. 59.98. Sale Price Ea. $44
Save $40! Swivel Chairs (2 only)—High back blue velvet swivel chairs. Floor samples. Slightly soiled. Were $150. Now, as is Ea. $110
Modern Corner Group (1 only) — Blue with floral bolsters. Reg. 189.98. Sale Price $139
Modern Styled Hide-A-Bed (6 only) — Simmons modern design with reversible seat cushions. Spring-filled mattress and quality upholstery. Your choice of tweed, floral or black vinyl. Sale Price Ea. $199
High Back 3-Seater Settees (4 only) — Heavy quality redwood with reversible back and seat cushions in gay floral material. Reg. 119.98. Sale Price Ea. $79
Spanish Style Sofa (1 only) — Black oak arms and legs, ivory vinyl upholstery. Slight damage to vinyl. Only $129
Open Slat Style End Tables (8 only) — Medium walnut finish with turned tapered legs. Reg. 19.49. Sale Price Ea. $13
Spanish Style Arm Chair (1 only) — Stylish black vinyl. Reg. $170. Sale Price $125
High Back Vinyl Chair (1 only)—Modern styling in black vinyl. Reg. 199.98. Sale Price $135
Save $30! Swivel Base Tub Chair (1 only)—Modern style in black vinyl. Reversible seat and back cushions. Reg. 149.98. Sale Price $119
Save $40! Blue Tub Chair (1 only)—Styled with reversible seat cushion. Reg. $140. Sale Price 99.80
Save $30! Gold Tweed Tub Chairs (2 only)— Reg. 179.98. Sale Price Ea. $149
Save $30! Green Tweed Tub Chair (1 only)— Sale Price $149
Save $31! Oak Tweed Tub Chair (2 only)— Reg. $180. Sale Price $149
Velvet Arm Chair (2 only)—1 Ivory, 1 Tangerine. Save $49! Reg. 169.98. Sale Price Ea. $120
Save $20! French Provincial Arm Chair (2 only)— 1 Blue, 1 Ivory. Reg. 99.98. Sale Price Ea. $79
Save $20! Italian Provincial Arm Chair (1 only)— Blue tweed. Reg. 99.98. Sale Price $79
5-Piece Swivel Dinette Suite (4 only) — Textured walnut tops. Choose from Bronzetone or Chrome. Bronzetone has floral design and walnut chairs; Chrome has black design and walnut vinyl chairs. Sale Price Set $99
French Provincial Dining Room Side Chairs — Set of 4. Fruitwood finish, seats upholstered in soft beige. Reg. $160. Sale Price Set $99
Drop Back Style Davenport (1 only)—Spice coloured with modern walnut finished arms and end sections. Reg. 149.98. Sale Price $119
High Back Italian Provincial Dining Room Chairs—Set of 4 (1 only)—Consists of 1 arm and 3 side chairs. Upholstered seats and cane insert back panels. Reg. $280. Sale Price Set $199
Colonial Dining Room Chairs—Set of 4 (1 only) — Ladder back style with woven seats. Salem finish. Reg. $120. Sale Price Set $89
Assorted Dinette Chairs (12 only)—Several styles to choose from. Reg. 14.98 to 34.98. Reduced to Clear 1/2 PRICE
Modern Style Walnut Buffet (1 only)—3-door style. Full 60" long. Reg. $109. Sale Price $88
Walnut Hutch—To match above buffet—with sliding glass door for china. Reg. 69.98. Sale Price $49
Personal Shopping: Furniture (1)

Half Price!
Heavy Quality Dupont "501" 36-Inch Runner
Reg. 2.99 Lin. Ft.
Sale Price 1.47 Lin. Ft.
Be early and save ½ price on our clearance of Dupont "501" runner. Choose from Avocado Leaf, Lemon Brass, Indian Sand, Spanish Gold, Blue or Tangerine Tweed. Hurry! Limited Quantities.
Personal Shopping: Carpets, (37)

Building Materials
Sussex Folding Door (3 only)—36" x 78". Sandalwood or Grey. Reg. 22.99. Sale Price Ea. 14.97
Viscount Storm/Screen Door (6 only)—34" x 82". Reg. 45.98. Sale Price Ea. 29.97
Save $15! Canadian 1½" Storm/Screen Door (4 only)— Limited sizes. Reg. 54.98. Sale Price Ea. 39.97
Patrician 1½" Deluxe Storm/Screen Door (6 only)— Limited sizes. Reg. 67.98. Sale Price Ea. 57.98
Ceramic Tile — 1" x 1" tiles. Reg. 1.09 sq. ft. Sale Price Sq. Ft. 66¢
Personal Shopping: Building Materials (64)

Stereo, TV Values
Silvertone Stereo (6 only) — 4-speaker sound system with Garrard changer. AM/FM/FM stereo radio. Walnut finish on chrome base. Output jacks for external speakers. Sale Price Ea. 169.88
AM/FM/FM Multiplex Radio (2 only)—Features separate boxed speakers plug for addition of phonograph plus plug for stereo headphone. Sale Price Ea. $99
Cassette Tape Recorder (12 only)—Complete with batteries, carrying strap and remote control microphone. Sale Price Ea. 29.88
22" Deluxe Colour TV and AM/FM/FM Stereo Radio— (5 only). Super bright picture tube and all-frequency tuning. 7 speakers. 4-speed phonograph changer and tape input and output jacks. Sale Price Ea. $799
25" Deluxe Colour Silvertone TV (3 only) — Contemporary styling. Permanent fine tuning and all-frequency tuner. 5-year safeguard warranty. Sale Price Ea. $599
Personal Shopping: Stereos and TVs (57)

Simpsons-Sears, Hillside: 3190 Shelbourne Street. Lots of Free Parking . . . No Tickets, No Time Limit. (2-55)

Nobody Allowed To Quit Lofty Superstar Perch

By VERNON SCOTT

HOLLYWOOD (UPI) — If Frank Sinatra thinks he is retiring from "public life" he is irretrievably addled.

His chances of finding anonymity are nil.

Ask Greta Garbo. Ask Charles Lindbergh. Ask Howard Hughes, for whom Sinatra holds considerable disaffection.

Sinatra may succeed in retiring from show business. But until the day he dies — and even thereafter — he will be very much a public figure. Like it or not.

Sinatra had the great fortune of becoming a superstar. Nobody ever retires from that exalted and frequently lonely station.

Ask Mary Pickford.

Even though the mercurial singer never warbles another note his every word will be quoted in the press, bandied by gossips and ridiculed by critics.

If he marries again it will be front page news, whether it is this year or on his 90th birthday, which is more likely the case. Should he bounce another photographer in the mouth, or receive a belt to the head in a Las Vegas fracas, the public will know.

When he dies, the obituary will be lengthy.

A Burt Lancaster or Marlon Brando may voluntarily abdicate his perch. But not a Frank Sinatra.

The difference is color. Sinatra from the beginning was and is a living, quivering, outrageous rainbow of emotion and talent.

The man on the street may be asked his opinion of Lancaster and Brando and merely shrug. Ask him about Sinatra and he will either fume or praise.

Having known Sinatra for 20 years, I have found him an intensely determined man, determined to succeed, to prevail and to be fair as he defines fairness. He has never forgotten an slight, nor an favor.

His sincerity is appalling in its determination. Therefore one must accept at face value his announcement of retirement from public life.

But Frank Sinatra is not only human, he is also a performer with a performer's ego.

Were he offered the leading role in the greatest movie ever to be made for the largest amount of money ever paid to an actor, one could vouchsafe that the kid from Hoboken would emerge from retirement. But Frank can be a perverse man and might refuse for the simple joys of confounding Sinatra watchers.

Always Page One

Frank Sinatra is many times a millionaire. His health, all the money, friends and actions any man could want. Now he wants seclusion and privacy and quiet.

They will be attracted less easily than the lions and fortune for he is the Frank Sinatra — a legend whose events like strength and man cannot deny.

Also Garbo. Also Lindbergh. Also Pickford. Also Hughes.

Final Run Tonight For Eskimo Film

[illegible]

UVic Academic Term Ends With Fine Burst of Culture

The end of the academic term at the University of Victoria is crowded with cultural activity including two concerts and a world première of a new transliteration of Lope de Vega's Justice: Not Revenge.

In music, the University Chorus with full orchestra will present two works by French composers: Fauré's Requiem and Poulenc's Gloria will be presented at 8 p.m. Monday in the gym.

The concert features soloists Audrey Finnell and baritone Charles Dorrington. It is being presented to raise money for scholarship funds.

Wednesday in the Chief MacLaurin Auditorium contemporary music will be featured by faculty composer Derek Healey.

In addition to two new works by Healey, there will be a repeat performance of his highly successful Butterflies, which was featured in the last season of Victoria Fair. The concert will be recorded by the CBC for broadcast later.

Soprano Audrey Finnell was born in Nova Scotia and began her musical training at Mount Allison Conservatory. Subsequently she engaged as a soloist in England and more recently for the British Columbia Festival and active in Vancouver's musical life.

Miss Finnell has made appearances with the Vancouver Symphony, the Vancouver Bach Choir and the Vancouver International Festival.

She sang in Poulenc's Gloria under the baton of the famed Charles Munch. She is also frequently heard on CBC programs.

Baritone Charles Dorrington, a native of Peterborough, Ont., came to Victoria in 1966. He has sung with the Amato Singers and is now a member of Christ Church Cathedral choir.

The tragic Spanish poet the Shakespeare's contemporary Lope de Vega, will open April 1 at the McPherson Playhouse with a gala performance by the company in the round at the National Arts Centre in Ottawa, where the play will be offered in an evening performance.

There will also be shows Friday and Saturday with a matinee Saturday at 12 noon. Curtain time for the other shows is 8:30 p.m.

The cast includes Richard Gilliam, John Hirsch, Harrison Allen and Don Sinnott.

What's On Next

Today — Music Week: Ian Cam, 1:30 and 4 p.m. Eskimo film, Inn, Vancouver auditorium, 8 p.m.

Monday — UVic music and orchestra, UVic gymnasium, 8 p.m.

Thursday — Jackson Bel Revenge, Victoria Fine Arts Players production, McPherson Playhouse, 8:00 p.m. Also Fri. and Sat. and matinee on Sat. at 2 p.m.

Friday — Friday Music, UVic University Chamber Singers, McLaurin auditorium, 12:30 p.m.

Friday — Bill Hook and Charlie Freeman, Players Stinky Elementary school, 8:15 p.m. Also Sat.

April 4 — Shoreline and S. J. Williams, junior auditorium, McPherson Playhouse, 12:30 p.m.

OPEN 24 HOURS
• GROCERIES
• MEATS
QUONLEY'S MARKET
In the Heart of Chinatown
GOVERNMENT AT FISGARD
PHONE 383-0623

SPRING BALL
with the
BIG BAND
Empress Hotel Ballroom
Saturday, April 3, 9-1 a.m.
$5.00 per couple Refreshments Available
Tickets at Heisterman & Co. and Stevens Interiors

NOW OPEN THE RATHSKELLER RESTAURANT
Serving the finest in European and Western foods.
Open Daily: 11:30 a.m. - 12 p.m.
Sunday: 4:30 p.m. - 9:30 p.m.
In the City-Centre Motel
Phone 386-9348 851 Douglas St.

ART GALLERY OF GREATER VICTORIA
1040 MOSS ST. 384-3123
PAT MARTIN BATES
Shakespearian Sorceror
"PERFORATIONS IN SILENCE"
Recent Aquisitions
Coming:
FREE SUNDAY 3:30 P.M.
CHAMBER MUSIC
ARS NOVA ENSEMBLE
Gallery Hours:
Tuesday to Saturday, 11 a.m. to 5 p.m.
Sunday, 2 - 5 p.m. Closed Monday.

THE RECORD GALLERY
730 View St.
Behind Standard Furniture
THE BEST SELECTION OF L.P. RECORDINGS IN VICTORIA
Open Daily 10:15 - 6:00
Fridays 10:15 - 9:00

MAHARISHI
Sends to Us
Brahmachari Sattyanand
He Will Discuss
Transcendental Meditation
— A Simple Technique —
It's Not a Religion!
It's Not a Philosophy!
It's a Science!
The Science of Successful Living
Oak Bay Jr. High Auditorium
SUNDAY, APRIL 4, 8 p.m.
Adults $1.00 Students 50¢
Maharishi Mahesh Yogi
International Meditation Society

The University of Victoria
Presents
For the Benefit of the Taylor Music Scholarship
The University Chorus and Orchestra
George Corwin, Conductor
(250 singers and instrumentalists)
FAURE: REQUIEM
POULENC: GLORIA
MONDAY, MARCH 29--8 P.M.
UNIVERSITY GYMNASIUM
Adults $2.00 Students and O.A.P. $1.00
Reservations accepted. Department of Music 477-6911, local 361

LOOK
ICE SKATING
LAST WEEK OF ICE SKATING
SKATING IS FUN!
ROLLER SKATING
SUNDAY, APRIL 4th
SATURDAY
10:30 a.m.—Family
1:30 p.m.—Public
8:15 p.m.—Public
SUNDAY
1:45 p.m.—Public
8:15 p.m.—Public
ESQUIMALT MUNICIPAL SPORTS CENTRE

'71 Auto Show
THE QUARTERMILERS
PRESENT
AUTORAMA '71
CUSTOM CAR SHOW
April 1, 2, 3 — Thurs. 6 - 12 p.m.
Fri. 10 a.m. - 12 p.m. Sat. 10 a.m. - 11 p.m.
★ See the '71's Display of brand new autos by Victoria's leading dealers.
★ Entertainment
Big Miller and the Heartaches Rock Band.
★ Drag Racing Films
★ Custom Cars
★ Drag Boats
★ Willy Ray — Vancouver's Own Playmate of the Month
WIN A '71 DESERT!
"CANADIAN CUDA" Canada's first and only wheel stander. See this Barracuda built by Doug Murray of Nanaimo with its "Hemi" engine mounted in the rear seat area. 1200 h.p. and the Enderle "Big catcher" fuel injection.
ESQUIMALT MUNICIPAL SPORTS CENTRE

day

WAX MUSEUM

TALISMAN MUSIC CENTRE
GUITARS
Phone 386-9222

OPEN SUNDAYS 5-9 P.M.
Sag Station Super Bill House

MANG'S KITCHEN
Counter Pick-Up Delivery
384-4828
800 YATES STREET

The Floodgate at the Inn
Family Restaurant
SCOTT'S RESTAURANT

Champion Chicken
1305 Douglas St. Phone 382-0011

4th ANNIVERSARY
PREMIERE NIGHT
and
HOMECOMING WEEK
MONDAY, MARCH 29
Come and See the "New" Old Forge
DOOR GUESTS OPEN SIX NIGHTS A WEEK
The Old Forge
Dancing and Dancing to
The BROTHERS FORBES
The Birmingham Bicycle Club
FEATURING
EDDIE MACK
Sheffield Hotel, 99 Douglas Street 383-6118

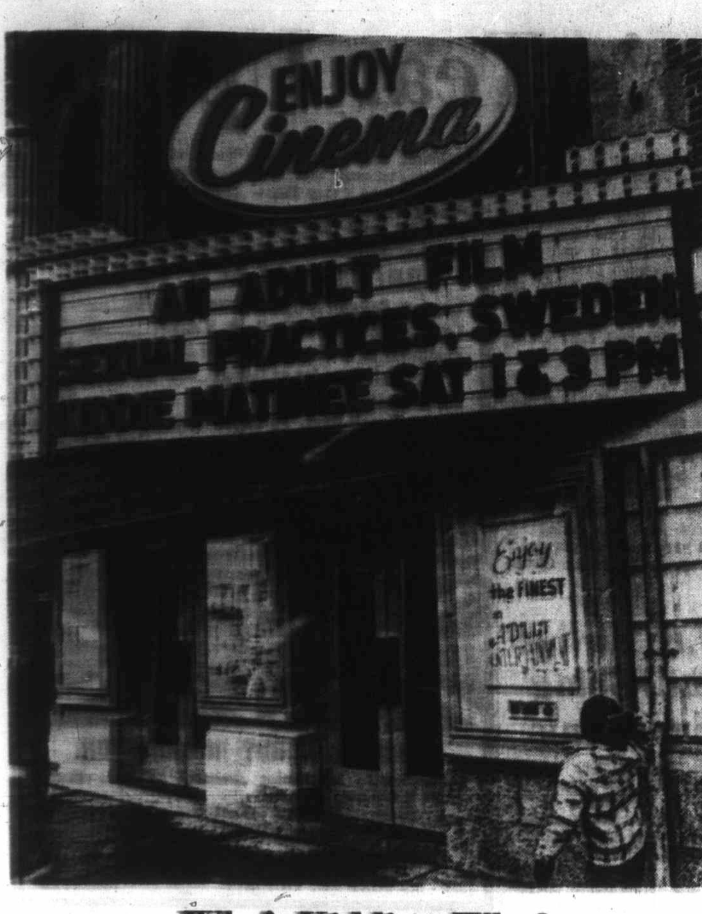

Who's Kidding Who?

Small boy in Johnson City, N.Y., seems puzzled by marquee message but a little investigation turned up news that Sweden's sex games aren't going to be shown to kids today. Matinee movie will be somewhat less provocative.—(AP)

Governor Eyes Records

Maddox To Sing Out

Hy Gardner

Q: Is Georgia's lieutenant-governor Lester Maddox really serious about becoming a TV and recording artist? Would he like to buy some songs I've written? Does he want to be another Johnny Cash? — **M. E. McP., Philadelphia.**

A: Everyone's interested in Cash — but I think the Maddox style and material will come closer to Rev. Billy Graham than Johnny. "Hopefully the lieutenant-governor writes, "my television program and recordings will encourage Americans everywhere to strengthen their Holy Faith . . . Serious problems confront this country and it is only with the guidance provided by God that we will be able to surmount these obstacles . . . I hope interested citizens will inform me of any ideas or suggestions they have for this new career. However, I cannot respond accurately as to whether I could use any writings or songs from anyone . . . since it will be spring before any of my plans are final."

□

Q: Is it true that it was her former husband, Gary Grant, who got Dyan Cannon into the Bob & Carol & Ted & Alice movie — after she was originally rejected for the part that made her a star? — **M. H., Beaumont, Tex.**

A: No. Miss Cannon has producer Mike Frankovitch's secretary to thank. Because she quietly slipped the actress's name onto the lengthy list of hopefuls to be tested for the part. Dyan proved best by test and won rave reviews. Frankovitch then starred her in Doctors' Wives and now is filming her in The Love Machine.

□

Q: Which movie was the first ever shown on TV? And when? — **Mrs. F. L. B., Memphis.**

A: The Heart of New York, also known as Hallelujah, I'm a Bum. On July 5, 1939, over WXBS (now WNBC-TV). Actually there were two movies with the same Heart title, but NBC says the 1933 Al Jolson picture was the one shown.

□

Q: In the Help Wanted section of a local newspaper I see adds signed by an agency called Mantle-Namath. Is it the Mantle and the Namath? — **Henrietta R., Flushing, N.J.**

A: Yes. It's one of the earliest of several enterprises in which the two famed sports greats are partnered. The mission here is to procure secretaries and talent for all typs of clients in all fields. In Manhattan alone they have four such employment offices.

Q: When diners or nightclub goers sneak out without paying the cheque or decide pocketing a knife or fork is funny, who gets stuck? — **Bethelma J., San Antonio.**

A: The tray-weary waitresses or waiters in most cases. As collecting agents for the management, they are held responsible for whatever it is they serve or whatever silverware is missing. (This also holds true of hotel maids, who have to cope with pictures stolen off the walls. Even radio and TV sets not firmly attached.)

□

Q: How did Walter Winchell build the Runyan Cancer Fund into millions? Does he accept contributions from anyone, including public enemies? **M. S. R., Cleveland.**

A: Realizing that one of the deadliest of all public enemies is cancer, Walter wisely doesn't question how a dollar was earned — but the good it can do. One of his favorite anecdotes concerns "Socks" Lanza, onetime union chief in New York's Fulton Fish Market. Lanza learned about the cancer project when he was in Sing Sing prison and sent Winchell a cheque for $250. Attaching this memo: "You know this would be a lot more if I could circulate more freely." (Ironically, Lanza himself later became a cancer casualty.)

□

Q: I've heard thet Richard Burton, at 45, doubts if he will ever reach old age. What's he doing about it? — **Bernard Bennett, Syracuse.**

A: For one thing, he's not living it up at his former breakneck pace. Also, Burton is becoming concerned with rendering worthwhile public services. Such as the documentary film he recently made for the National Coal Board of Great Great Britain — about precautions young Welsh miners should take at the pit face. Many have lost their lives by violating such safety measures.

□

Q: After Rita Hayworth's sparkling performance on the Carol Burnett show, don't you think she ought to get her own show next season? — **M. W., Columbus, Ohio.**

A: She won't have to wait until next season — if Broadway producer Joe Kipness has his way. He tells me he'd like Rita to step into Lauren's shoes when Bacall hits the road with his smash hit, "Applause." Then on to London for a solid year and to Las Vegas for six months.

□

Q: Isn't the theme song on the Lassie show An Irish Lullaby? — **Frang B. Leiber, Waterbury, Conn.**

A: Answers the producer: "Our theme song does indeed have the pastoral quality and is somewhat reminiscent of An Irish Lullaby in terms of melodic structure, but therein the similarity ends. It happens to be an original melody written and composed by Les Baxter."

Ray Milland's Fans Learn Bald Truth

LONDON (UPI) — Ray Milland told his fans the bald truth. He said he hates wearing a wig.

Milland, 66, one of the silver screen's most urbane actors, proudly displayed his gleaming pate and talked about his role as Ryan O'Neal's father in the film, Love Story.

"They wanted me to do it as I am and I said 'Great, why should I try and look as I did 35 years ago?' I hate hairpieces anyway. I never yet had one that fit properly," Milland said.

"Me with no hair — people are in for a shock," he said.

The star said he has not yet seen the film, which has just had its London premiere.

"I've been trying to see that damn picture for months, but everytime I get to a theatre they're queueing nine deep right around the block," he said.

Milland said when he was offered the part "I thought they've got a damn good little picture here I never envisaged this sort of success — no one did."

Milland, whose wife of 39 years is with him in London, said there long marriage is not something of an achievement by Hollywood standards.

"We know a lot of people married as long as we've been, but you only read about the bed-jumpers," he said.

Welk Stays Alive

LOS ANGELES (UPI) — The bubble machine may not stop after all.

Don Fedderson Productions has announced here that an American, Lawrence Welk television network will be launched immediately after the cancellation of Welk's ABC television show in early September so the show "will continue without cessation."

Fedderson said plans for the Welk network have been in the works for some time "for activation in the event the show might not be renewed by the ABC network."

Welk's personal manager Sam Lutz said the network would cover about 80 per cent of all home viewers.

Film Pioneer Tries Comeback at 78

NEW YORK (UPI) — Film pioneer Jack Warner has announced he will produce the movie version of the Broadway hit 1776 — his first movie production in nearly seven years.

Warner, 78, who with his brothers revolutionized the industry by introducing the first talking movie The Jazz Singer, in 1926, will produce and co-finance 1776 for Columbia Pictures.

His last production was My Fair Lady which opened in New York Oct. 21, 1964.

"You have to think young," Warner said at a news conference. "I hope this is just the beginning of a new era for me."

Leo Jaffe president of Columbia Pictures, said Warner bought the rights and the company worked out a deal with him. Jaffe said the move, expected to cost between $5 million and $6 million, will begin shooting this fall with release slated for late 1972.

Jaffe said Columbia would try to get many in the Broadway cast to perform in the movie. The film will be directed by Peter Hunt, who staged the play, and will be writted by Peter Stone, who wrote the book and play.

Dan George Loses Wife, 67

NORTH VANCOUVER (CP) — Amy George, 67, wife of actor Chief Dan George, died Saturday in Lions Gate hospital following a long illness.

She had been in hospital for about a month. Cause of death was not disclosed.

Chief George, a member of the Coast Salish tribe, has been nominated for an Academy Award for his performance in the movie Little Big Man.

Funeral services will be conducted at St. Paul's Roman Catholic Church here Friday.

CARLTON CLUB
is now under the management of
Mr. Cliff Clarke of McPherson Seafood & Steakhouse
Dining and dancing accommodations for 300 persons. Full catering services available for banquets, private parties, dinner dances and receptions.
PHONE 388-5334

"SEAFOODS"
FRESH, FROZEN AND SMOKED
"FISH AND SHELLFISH"
FRESH COOKED WEST COAST
CRABS
Phone 478-4522
Fishermen's Market
1601 Island Highway
CLOSED MONDAYS

UVIC THEATRE PRESENTS
A VICTORIA FAIR PREVIEW
JUSTICE NOT REVENGE
In a new version of Lope de Vega's Classic play, Tickets on sale now for the McPherson Playhouse performances on April 1, 2 and 3 at 8 p.m. and the Saturday matinee at 2 p.m.
Prices $2, $3 and $4—Phone 386-6121
SPECIAL GALA APRIL 1st OPENING:
"OFF TO OTTAWA NIGHT"

"NOW SHOWING" at
MACDONALD'S PLAYHOUSE
NEW WESTINGHOUSE
★ Refrigerators ★ Electric Ranges
★ TV's ★ Freezers
★ Dishwashers
★ Automatic Clothes Washers and Dryers
(You can be sure with Westinghouse)
WARNING: NO SWEARING, NO ABUSIVE LANGUAGE
Just the bare facts.
Show Hours: 8:30 a.m. to 5:30 p.m.
MacDonald's Furniture Mart
WAREHOUSE DISCOUNT SALES
Corner Pandora and Broad 383-1171
Victoria's Most Popular Furniture and Appliance Store

MEMORIAL ARENA
SUNDAY
PUBLIC SKATING
2:30 - 4:15
and
8:15 - 10:00 p.m.

The Corporation of the District of Saanich
GORDON HEAD RECREATION CENTRE
1744 Feltham Road
477-1871
Public Swimming
FRIDAY
7:00 - 10:00 p.m.
SATURDAY and SUNDAY
1:00 - 3:00 p.m.
3:30 - 5:00 p.m.
7:00 - 10:00 p.m.

CRYSTAL GARDEN
PUBLIC SWIMMING
SUNDAY
7:00 - 9:00 p.m.—Public
MONDAY
12:00 - 1:00 p.m.—Adults
1:00 - 5:00 p.m.—Public

MEMORIAL ARENA
NOTICE
Due to the B.C. Jr. "A" Hockey Playoffs
ICE SKATING WILL CONTINUE THROUGHOUT THIS MONTH OF APRIL
ICE RENTALS ALSO AVAILABLE
Please Call 384-1522 For Information

NOMINATED FOR 7 ACADEMY AWARDS Including Best Picture
Free List Suspended
PARAMOUNT PICTURES PRESENTS
Ali MacGraw · Ryan O'Neal
LOVE STORY
The Year's #1 Best Seller
ADULT
WARNING: Frequent swearing and coarse language. —R. W. McDonald, B.C. Director
4th MONTH
NIGHTLY AT 7 AND 9
Fox CINEMA

Come see how the vampires do it.
Metro-Goldwyn-Mayer presents A Dan Curtis Production
house of Dark Shadows
Adult Entertainment
Sunday Matinee 2:00 and 4:00. Evenings 7:00 and 9:00.
Coronet
836 Yates Street 383-6414

Sunday, Doors - 4:30 Show - 4:45, 8:00
Monday, Doors - 7:30 One Complete Show 8 p.m.
ODEON 1
780 YATES STREET 383-0513
NOMINATED FOR 10 ACADEMY AWARDS
PATTON
WARNING! — Coarse Language and swearing. —B.C. Director

"THUNDERBALL" "YOU ONLY LIVE TWICE"
ODEON 2
780 YATES STREET 383-0513
Sunday, Doors - 2:00
Live Twice at 2:30 & 6:40
Thunderball 4:30 - 8:45
Mon. Doors 12:50
Children and Golden Age 50¢

SONG OF NORWAY
LAST 4 DAYS
HAIDA
808 YATES STREET 382-4278
TODAY
Doors 1 p.m. - Show 2 p.m.
Adults $2.00
Children (under 14) $1.00
Evenings Doors 8 p.m., Show 8 p.m.
Adults $2.50

GEM Theatre Sidney
SPECIAL MATINEE
Today at 1:15 p.m.
IT WILL LIVE IN YOUR HEART FOREVER!
Walt Disney's PETER PAN
TECHNICOLOR

GEM Theatre Sidney
"Battle of Britain"
A Harry Saltzman Production
COLOR BY Technicolor® FILMED IN Panavision®
United Artists
Michael Caine, Trevor Howard
Monday at 7:45 p.m.
Saturday Matinee at 1:15 p.m.

There's Buying News in Classified 386-2121

Shakespeare Festival
SUNDAY AT 2 P.M.
Doors 1 p.m.
ODEON 1
"TAMING OF THE SHREW"
RICHARD BURTON
ELIZABETH TAYLOR

HURRY! ENDS WEDNESDAY!
A DOCTOR WHO WILL KEEP YOU IN STITCHES
THE RANK ORGANIZATION PRESENTS
DOCTOR in TROUBLE
in COLOR
LESLIE PHILIPS · HARRY SECOMBE
ANGELA SCOULAR · IRENE HANDL · ROBERT MORLEY
Special Guest Star JAMES ROBERTSON JUSTICE
EVENINGS
Adults 1.50
Students 1.00
Golden Age .75
Children .50
OAK BAY
2184 OAK BAY AVE
598-2213
EVENINGS
7:00 and 9:00
Sunday 8:00 Only
Adult Entertainment

MGM CHILDREN'S MATINEES
TODAY AT 2 P.M.
DOORS OPEN AT 1:30 P.M.
THE WIZARD OF OZ
Starring JUDY GARLAND
FRANK MORGAN · RAY BOLGER
BERT LAHR · JACK HALEY
TECHNICOLOR
CAPITOL
ALL SEATS 50¢

famous players theatres
MOVIE GUIDE
LAST 3 DAYS
KIRK DOUGLAS HENRY FONDA
in JOSEPH L. MANKIEWICZ' PRODUCTION
There was a crooked man...
Adult Entertainment
CAPITOL
805 YATES—384-6811
SUNDAY CONTINUOUS FROM 4:15 P.M.
Feature 4:15 · 6:30 · 9:00.
Monday Doors 6:00 p.m.

4th WEEK!
Nominated for 4 Academy Awards Including—Sarah Miles—Best Actress
A story of love. Filmed by David Lean
Ryan's Daughter
Starring ROBERT MITCHUM · TREVOR HOWARD · CHRISTOPHER JONES · JOHN MILLS · LEO McKERN and SARAH MILES
METROCOLOR and SUPER PANAVISION®
Adult Entertainment
Warning—Scenes of simulated sex. — B.C. Director
ROYAL
805 BROUGHTON—383-9711
2 Shows Daily
2 p.m. and 8 p.m.
Gold Age 50c - $1.00
Free List Suspended

STARTS TONITE DOUBLE HORROR!
COME FACE TO FACE WITH TOTAL TERROR!
COUNT YORGA, vampire
COLOR BY MOVIELAB an AMERICAN INTERNATIONAL RELEASE
TOMB OF TORTURE
ANNIE ALBERT
TILLICUM Drive-In
BURNSIDE AT TILLICUM—382-7331
Gates 7:30 p.m.
Show 8:00 p.m.
Admission $1.50.

Any Park

DEATH VALLEY, Calif. (UPI) — Death Valley National Park ranger Donald Carney has asked for a transfer to any other national park.

The reason — his hobby is netting and studying bumblebees and Death Valley is the only national park that is bumblebeeless.

PHOENIX, ARIZ. LOS ANGELES

April 24 to May 7—$235

Victoria to Portland, to Reno, Las Vegas (3 nights), to Phoenix, Ariz. (3 nights), with sightseeing tours to Casa Grande, Temple Mesa, Scottdale, Dester Gardens. Tour to Tuscon, etc. Then to Los Angeles (3 nights). Tours to Disneyland (all day); Universal Studios, etc. We return home via San Joaquin Valley, Sacramento Valley, Mt. Shasta National Park, Siskou Mtns., 14 seats left.

On All Tours — Please Note: Out-of-Town Patrons
We will pay your hotel extra day in Victoria and store your car at our expense.
Write for free itineraries.

EASTER WEEKEND TOUR

4 Days $72 Each Double
Family Plan — 3rd and 4th Person — $25 Discount
Fri., April 9th - Mon. 12
L-O-O-K WHAT YOU GET
Full day tours of Mt. Rainier PLUS tour of Widby Island. Tour of Point Defiance Park and historical Fort Nisqually. PLUS excellent Easter Dinner. 12 seats left.

EASTER SUNDAY TOUR INCLUDING EXCELLENT EASTER DINNER

Depart 611 Fort St., 9:30 a.m.

To all the Old Highways and to Englishmans River Falls Park. Bring along a picnic lunch to enjoy. Then to Little Qualicum Falls Park, to Cathedral Grove, to Qualicum Beach then to Malahat Chalet for our Easter Dinner. Home by 7 p.m. Over 300 miles of beautiful scenery plus an excellent dinner only $8.00.

Blossom Tour
Okanagan Valley
Yakima Valley
May 1 - 2 - 3
3 Days $48.50

Peace River
Edmonton, Calgary
Banff-Jasper Tour
12 Days, May 15 to 26
Dbl. each $195.00

★ Ask about our family plan on all tours.

CAPITAL TOURS
611 Fort St. Victoria, B.C.
Phone 384-1432
COLONIST—SAT., March 27

Chalk This One Up

This massive chalk white horse adorns hillside near Uffington, England. Measuring 374 by 120 feet, archaeologists believe it was carved during period of Icenti tribe around 400 BC.

CRAIGDARROCH CASTLE
TUESDAY, MARCH 30
1:30 p.m. — $3.00
We will pass some of the old homes and buildings of Victoria and stop at the castle. Mr. W. J. Nesbitt will conduct a tour of the castle and tell us some of its history as well as plans for restoration. Returning to Centennial Square, tea (incl.) at McPherson Theatre.

MESACHIE LAKE
TUESDAY, APRIL 6
11:00 a.m. — $8.00
Scenic drive to Duncan. Stop for a delicious lunch (incl.) at Village Green Inn. On to Lake Cowichan and Mesachie Lake. Visit St. Christopher's Church. The Dogwoods should be in bloom. Return at 4:30 p.m.

★ Easter Sunday ★ CRUISE and DINNER
SUNDAY, APRIL 11
1:15 p.m. — $11.00
The ferry Mayne Queen takes us from Swartz Bay for a delightful cruise to Otter Bay on North Pender Island. We drive across the Island and over the bridge to South Pender. On to scenic Bedwell Harbour and a delicious buffet dinner (incl.). A tour of two Gulf Islands, home by the 6:15 ferry. A glorious day!

PIERRE TIMP'S
Beautiful Catalogue of Tulips
THURSDAY, APRIL 15
1:00 p.m. — $5.00
Lovely drive along the waterfront to Cordova Bay. See the breathtaking display of hundreds of different varieties of TULIPS, a riot of colour. On to Deep Cove Chalet for special tea (incl.). Return 4:30 p.m.

Chuck-a-Nut Drive
TUESDAY, APRIL 20
8:00 a.m. — $11.00
We leave the Campbell Building for Swartz Bay 8:00 a.m. ferry. From Tsawwassen we drive to Blaine—pass the Peach Arch and on thru Ferndale to Bellingham where we stop for lunch (not incl.). We drive south along the famous old CHUCK-A-NUT Drive. This is especially lovely and one you will remember. Return for a stop in Bellingham, then home on the 5:00 p.m. ferry.

B.C. TRAVEL
402 — 1029 DOUGLAS
385-4732

Liberty's Tear Upsets

NEW YORK (UPI) — An Alitalia Airlines advertisement showing the statue of liberty weeping has brought anguished cries from New York Convention and Visitors Bureau.

An ad appearing in Detroit, Philadelphia and Washington newspapers showed the lady with a tear rolling down her cheek and said, "announcing the beginning of the end of New York City."

Alitalia placed the ads as a teaser to announce the start of service between Detroit and Philadelphia and Milan and Rome. At present, the bulk of the Italian airline's overseas flights originate fron New York's Kennedy Airport. A follow-up ad detailed Alitalia's plans, and explained the mysterious statue of liberty advertisement.

The Convention and Visitors Bureau, a booster organization supported by both private industry and the city, fired off a letter to the airline, complaining that the ads were "tasteless."

"We are registering our indignation in hopes of receiving some explanation for what is to us a shocking and distressing incident," said bureau president Robert Tisch and vice-president Charles Gillett in a letter to Guido Vittori, airline general manager.

Gillett said the bureau decided to send the letter after receiving a call from the Washington Evening Star travel editor, who asked the meaning of the teaser ad. The paper had reported receiving several hundred calls asking about the ad, Gillett said.

"We've got a very good sense of humor," said Gillett. "We satirize the city but at some place you've got to call a halt."

A spokesman for Alitalia said: "It was a tongue in cheek thing known as a 'teaser ad'" but added "it does have a serious purpose." The spokesman said residents of Detroit and Philadelphia were being informed that they would save time if they didn't fly out of New York.

Observing there have often been widespread delays at Kennedy Airport, the spokesman said, "it also means JFK doesn't have the best image in the world."

U.K. Airline Still Going Supersonic

LONDON (Reuter) — The British Overseas Airways Corp. is determined to go supersonic despite a serious financial setback this year, its chairman said Friday.

Shortly after a disclosure that the corporation's operating surplus is expected to drop from $75 million to less than $12 million, Keith Granville told a news conference this has not changed BOAC's future policy. This included its attitude toward eight Anglo-French Concordes on which the corporation has taken options.

Travel Tips

Jumbo's Hangup: After-Movie Rush

By STAN DELAPLANE

SAN FRANCISCO — We took an airbusman's holiday the other night: a ride on the jumbo jet. I've been on before, but most of the 350 passengers with me hadn't. Odds are you'll be on a 747 this year — if you fly. And the flying is a little different.

There are closed lockers overhead. That gets rid of the coats and the flight bags that used to be underfoot. More headroom. Compartment seating gets you away from that feeling of sitting in a long tube.

There is not a comfortable number of bathrooms. And most of them are in the tail Which means you walk a block. Standing in line with a nervous child in tow is a horrid experience.

The big rush is just after the movie — skip the fade-out happy ending and beat the mob.

Northwest Orient, showing off their new 747 (daily from the West Coast to Honolulu and the Orient) — loaded on 350 travel agents. Loaded travel agents with cocktails. And took them on a two-hour dinner flight — 600 miles out, 600 back, six miles high. Most I talked to liked the 747 better than the smaller jets. But a lot of West Coast-New York commuters take the smaller 707s. They find 747 is TOO air bus. Just too many people.

Traveller's secret: If the moppet just CAN'T wait in line, there's a sneaky bathroom upstairs in the lounge. Just bheind the cockpit.

□

"What time of year would be best to plan our trip to Europe?"

If you can stay out of the July-August madhouse, do so. The tours are in and out of hotels like commuters. The lobby is full of baggage going out, next baggage coming in. Europeans take their vacations in summer, to.

Restaurants get jammed. Service and quality go down. You stand in line for sightseeing spots. Wait forever for taxis. Forecast is for another 15-20-per-cent increase this year from the U.S. That's what fills the jumbo jets. But it's rough on the traveller.

"I understand we will be searched when we board a plane . . ."

Well, they don't give you a skin search. But they made me open my top coat and run their hands down my sides and over pistol pockets. (Hey, Mac, what's going on here?) Women have to open their handbags.

You also walk through an alarm system. Friend of mine asked a girl to carry over some equipment for a Frenchman who likes to load his own hunting shells. When she walked through, every burgler alarm in the airport went off. Clang! (She doesn't speak to him anymore.)

□

"We hear so much about health rules in Mexico, we don't know what to think . . ."

Every tourist brings down enough health rules to fill a "What To Do Until The Doctor Comes" book. It's a hobby — they think something unhealthy is issued with the tourist card. First, tourist hotels and restaurants are safe as any as home. Mexican doctors have lots of experience with anything YOU will get. And it cures easily. Stay frosty and enjoy yourself.

□

"Somebody told us you tip stewardesses on European lines . . ."

I don't. Never saw any tourists who did. I did run into an Englishman who flies back and forth from London to Glasgow. And he gives something to the stewardess if he flies with her a lot. Says he gets his whisky faster.

□

"Can we use an electric blanket in Europe?"

For travelling? Probably fry you like an egg. There's not only different current in different countries, there's different current in different parts of some countries.

□

How about hitchhiking in Europe?"

Lots of kids with the thumb out. They say it can get pretty rugged — long waits in the rain with no ride. Boy-and-girl teams seem to get rides easier than boys alone. Small flag of your country sewn on the rucksack helps. The European driver likes to rap with foreigners.

Canada Loses In Travel

OTTAWA (CP) — Canadians spent $1,454 million on international travel last year, $235 million more than foreign visitors spent in Canada, the Dominion Bureau of Statistics reports.

Travel expenditures in the United States amounted to $930 million, but American travellers in Canada spent $1,078 million giving this country a favorable travel trade balance of $148 million.

In dealings with overseas countries, however, this country ran a deficit of $383 million, with payments amounting to $524 million and receipts from foreign travellers totalling $141 million.

BRITISH COACH TOURS

London, Coventry, Cheltenham, 8 days	$75
London, Bournemouth, Bath, 8 days	$75
Combination of above tours, 15 days	$145
British Rail Pass for as low as	$40
Eurail Pass, 21 days, first class	$110
British Coach Pass, 29 days, only	$65

— For Brochures and Full Information See —
WILLIS TRAVEL SERVICE
385 4312 • 578 Yates St., Victoria, B.C. • 385 4312

CHARTER FLIGHT INFORMATION
Comprehensive information available on 1971 charter flights to and from Europe.
WRITE OR PHONE
PETER WHEATON
CHARTER FLIGHT CONSULTANTS
323 - 645 FORT ST., VICTORIA 388-4113

Empress of Canada to Britain

Lv. Montreal	Fares
May 12, May 28, Aug. 3, Aug. 17, Sept. 1	From $283
June 16, July 1 or July 15	From $318

For schedules, fares and bookings see your downtown CP ships agent
WILLIS TRAVEL SERVICE
385 4312 • 578 Yates St., Victoria, B.C. • 385 4312

CALIFORNIA TOUR
Departs May 1, '71
$225 Each Double
Travel air conditioned, restroom bus. The first night in Eugene, next night in Sacramento, then two nights in San Francisco with a tour of city. The fifth day visit Salvang and then three nights in Los Angeles. Tour Hollywood, Beverley Hills and a full day in Disneyland; admission and 10 attractions included. Two nights in San Diego with tour of city and trip to Tijuana. Then 2 nights in each of Las Vegas and Reno. To Eugene and then home on 15th day.

LAS VEGAS
April 10 and 17

RENO FUN TOURS
Departs Victoria April 3 and May 10, May 1 and 22 and Vancouver weekly.

ALL-FUN TRAVEL
818 DOUGLAS
Call 383-9123 anytime for 1971 brochure

BRITISH COLUMBIA PARLOUR CAR TOURS
"BLOSSOM TOUR"
A repeat of our always popular "Blossom Tour". This delightful three-day tour leaves Tuesday, May 4th, and returns May 6th.
Travelling into the Okanagan Valley and south to the Wenatchee Valley at a time when the orchards should be in full bloom.
Full price $48.50 per person double occupancy, $52.00 per person twin.

"PORTLAND ROSE FESTIVAL PARADE"
Two nights in Portland, one night in Yakima, reserved seats in the Colleseum to view the spectacular Rose Festival Parade. Shopping visit to Lloyds Centre. Returning home we follow the scenic Columbia River Hwy. viewing such points of interest as the Multnomah Falls, Bonneville Dam. This tour is always sold out very quickly so please make your reservations early. Full price including reserved seats at the parade $67.00 per person double, $72.00 per person twin. Departs June 11 —Returns June 14.

STILL A FEW SEATS LEFT ON OUR EASTER WEEKEND TOUR OF ORCAS ISLAND — APRIL 9 - 12
For Information and Itineries Phone
385-4411 Local 41
B.C. PARLOUR CAR TOURS
710 DOUGLAS STREET

Ready for a different kind of vacation?
DISCOVER
South America
with the
BRITISH COLUMBIA AUTOMOBILE ASSOCIATION
AUGUST 8 THRU SEPTEMBER 3, 1971
27 fascinating days visiting LIMA, SANTIAGO BUENOS AIRES, *MONTEVIDEO, ASUNCION, SAO PAULO, and RIO DE JANEIRO.
From $1598.60 (U.S.) per person, based on double occupancy.
Write or Phone for Brochure
*Optional
For tickets and reservations call
BCAA WORLD TRAVEL SERVICE
1075 Pandora Ave., Victoria
382-8171
A MOST TRUSTED NAME IN TRAVEL

PASSPORT PHOTOS
Photostatic Copies of Documents
Jus-Rite Photos 716 Yates St. 384-8041

Display Your Merchandise in Newspaper Advertising

Think of your favourite hotel. The one that has everything that gives you pleasure. The Empress of Canada to Europe is just like that one.
Call your Travel Agent or CP Ships

Easy rider
CN's daily Super Continental, Vancouver to Toronto and Montreal
See the country CN style. On the Super Continental, everything's conveniently taken care of, for you. Sit back and relax. Enjoy good food, good times. Comfortable accommodations. The great Canadian countryside rolling by your picture window. Kiddies' Hours. Bingo. And of course, savings. With Red Bargain fares, Family, Youth and Group discounts.
So come see Canada the way CN's Super Continental shows it. Beautifully. Call your Travel Agent or CN Passenger Sales Office.

Sample one-way coach fares on Red Bargain Days.

Victoria - Winnipeg	$31.00
Victoria - Toronto	$53.00
Victoria - Montreal (from Vancouver)	$55.00

CN

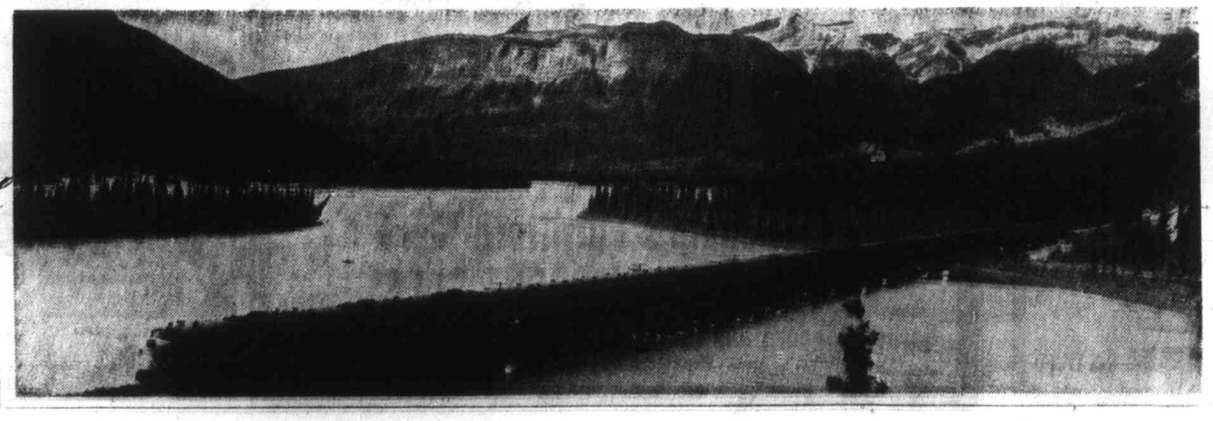

BURRITT TRAVEL
635 Yates St.
386-7574

NEWSPAPER ADVERTISING SELLS THE MOST

Doing 'Something Crazy' Kills Student

HOUSTON, Tex. (UPI) — A Western Kentucky University student attending a party Friday night in a fourth floor motel room attempted to dive from the balcony into the swimming pool below and was killed when he missed by three feet.

Friends in the room said **John Edward Nicklies**, 23, had been drinking and "having fun" when he stood up and said "I'm going to do something crazy."

He landed head first on the concrete.

□

LOS ANGELES — **President Nixon** flew here Saturday to present the presidential Medal of Freedom to pioneer film producer **Samuel Goldwyn** in a surprise ceremony on the steps of Goldwyn's home. Goldwyn, who

Goldwyn

will be 90 in August, knew of the award only a short time before Nixon arrived at his residence.

□

NEW YORK — A former college basketball star described by police as "like a kingpin" of New York drug traffic faces charges of possessing more than $1.5 million worth of heroin. Police said **Frank Townsend**, who played guard for C. W. Post College seven years ago, was arrested as he got into a car near his home in the Bronx. The official report said he had three pounds of heroin in his possession.

□

SPACE CENTRE, Houston — Apollo 14 astronaut **Capt. Edgar Mitchell** carried a Bible to the surface of the

Names In the News

moon Feb. 5 — the first book ever taken from planet Earth to another celestial body, it was announced here. The multi-language Bible, including Hebrew, Catholic and Protestant versions of the Holy Scriptures, was a multi-focus microfilm the size of a color slide.

□

MEMPHIS, Tenn. — A man believed to be 120 years old has died in the emergency room of the city-owned John Gaston Hospital. He was **Tom Johnson**, whose only proof of birth is an insurance slip that gives the year of his birth as 1851. His parents were slaves.

□

LONDON — **Bob Hope's** bid to join the British aristocracy has failed, a genealogist said after tracing the comedian's family tree back to its 200-year-old roots. Pedigree specialist **Richard Austin-Cooper** said he hadn't found a trace of blue blood in Hope's ancestry. As far as the records show, Hope forebears were construction laborers in 18th century England.

□

INDIANAPOLIS — **Louis B. Russell Jr.**, the world's longest living heart transplant patient, has filed for the Democratic nomination for an at-large city-county council

Townsend

seat. Russell, 45, is a public school teacher here. He received his new heart Aug. 24, 1968.

□

MONTREAL (CP) — **Fernand Dore**, former director of children's programming for the Montreal section of the CBC French network, has been sentenced to two years in prison for fraud by the Quebec Court of Appeal. The court ruled Dore guilty of defrauding the federal government of $27,318 through influence peddling.

□

LOS ANGELES — The jury in the **Sharon Tate** murder trial deliberated for five hours and 40 minutes Saturday without reaching a decision on the punishment of **Charles Manson** and his women. The panel was escorted back to the Alexandria Hotel, where they were sequestered, for the remainder of the weekend.

□

FT. BENNING, Ga. — Jurors in the court-martial of **Lieutenant William Calley Jr.** were granted permission Saturday to hear readbacks of testimony from eight GIs who were flying over My Lai during the alleged massacre.

□

WARSAW, Poland — **Romuald Zolotuche**, a 20-year-old Pole who hijacked a plane in Poland and forced it to fly to Vienna, Austria, has voluntarily returned home, the Polish news agency PAP reports.

□

LOS ANGELES — Film director **Dennis Hopper** and singer **Holly Michelle Phillips**, who separated after a week of marriage, are divorced. Miss Phillips, 23, former member of the Mamas and Papas singing group, waived alimony.

LITTLE ROCK, Ark. — **Mrs. Jeannette Edris Rockefeller** has filed suit in Pulaski chancery court for divorce against former Arkansas Governor **Winthrop Rockefeller**, the Rockefellers announced Feb. 19 they had separated and she would seek a divorce.

Brothers Found Guilty On Two Lesser Counts

VANCOUVER (AP) — Two brothers arrested following an attack on a nightclub bouncer in a hospital emergency ward were convicted in British Columbia Supreme Court Friday of committing bodily harm and committing bodily harm with intent to wound.

Danny Ceklay, 33, and Pano Ceklay, 30, were found not guilty of attempted murder.

They were remanded for sentence to Monday by Mr. Justice T. A. Dohm.

The two were charged after an attack on Nick Cimmarusti, 30, who the crown alleged was dragged from an operating table in the emergency ward at St. Paul's Hospital last Sept. 2 and kicked and beaten.

The attack, the jury was told, turned the emergency ward into a state of bedlam with patients and nurses screaming.

The jury deliberated for about eight hours before convicting the two brothers, who conducted their own defence and denied the attack on Cimmarusti.

The claimed they had gone to the hospital to get treatment for their own injuries suffered earlier in a fight with Cimmarusti in a west end nightclub, and that Cimmarusti attacked them when they found him in the emergency ward.

Vancouver Flu Bug All Theirs

VANCOUVER (CP) — The influenza bug that has sent hundreds sniffling to bed is confined to the Lower Mainland, government epidemics expert Dr. A. A. Larsen said Friday.

He said medical health officers across the province had not reported any problems with influenza.

At St. Paul's Hospital, executive director Dr. Hugh McDonald said some patients seemed to be "awfully sick" with the flu, which seemed to be an epidemic type. Hospital officials were having major problems because the hospital was 99-per-cent full and staff absenteeism was at 10 per cent.

P&O ANNOUNCES NEXT WINTER'S CRUISES on 'ORIANA'

Apply now for the best choice of space on this very popular service.

TWO MEXICO CRUISES
Nov. 28th to Dec. 7th
and
Dec. 10th to Dec. 19th
$250.00 U.S. up

These two nine-day cruises allow you to spend all day in Mazatlan, Puerto Vallarta and Acapulco.

* * *

TWO CARIBBEAN CRUISES
Dec. 21st to Jan. 17th
and
Jan. 20th to Feb. 17th
$675.00 U.S. up

These two 27-day cruises include nine interesting ports of call and the Panama Canal.

SEE US SOON FOR FULL DETAILS

TRAVELEYDEN TOURS

"Experienced sellers of ship travel"

768 Fort St. 388-4201

MARWON For *Travel Arrangements On All* P&O *Cruises*

MARWON TRAVEL SERVICE
1622 Government St.
382-4215

GO P&O FOR INFORMATION ON ALL P&O CRUISES

CONTACT BURRITT

The Downtown P&O Agent

TOTAL Personalized SERVICE

BURRITT TRAVEL
635 Yates St.
386-7574

BLANEY'S TRAVEL Presents

FIVE CONTINENTS CRUISE

Departing from Vancouver aboard the graceful S.S. CANBERRA, on Wednesday, October 6th, 1971, visiting California, Japan, Australia, Africa and Europe. A total of fourteen wonderful and exotic ports. Japanese and European overland tours are also available on this cruise. Your cruise terminates in the Portugal, where you can return by air transportation, or return through the Carribbean and the Panama Canal on the S.S. ORONSAY.

Rates for the cruise from Vancouver to Lisbon start at $1,566.00 U.S. per person.

Early reservations are essential, in order to obtain the desired accommodation. Contact Blaneys Travel Service, agents for P & O Lines for information, reservations and additional details on these cruises.

BLANEY'S TRAVEL SERVICE

"THE TRAVEL PLANNERS"

Victoria Office: 920 Douglas, 382-7254
Oak Bay Office: 1598 Wilmot Place, 598-4531

AMERICAN EXPRESS

PAULIN'S FOR P&O

1006 GOVERNMENT ST. PHONE 382-9168

TRAVEL FILMS
By George Willis—March 31

Beautiful sound colour film of Britain—including the highlights of England, Scotland, Northern Ireland and Wales. New Forest, Winchester, Isle of Mann and of London and Chatsworth.

This free show will be held at Esquimalt Music Studio, 3 P.M. Wednesday, March 31, to accomodate 28 people—make your reservation.

Take Colville Bus from Yates at Douglas. Plenty of car park space. Travel films and projector available for your club or organization.

Phone after 5 p.m. 382-4887

ESQUIMALT MUSIC STUDIO
850 Fleming St. (Cor. Colville)

CALL IN TODAY FOR DETAILS

P&O CRUISES

Sea Travel for People Who Thought They Couldn't Afford It

BLANEY'S TRAVEL

"The Travel Planners"

VICTORIA AGENT P & O LINES

Victoria Office: 920 Douglas — 382-7254
Oak Bay Office: 1530 Wilmot Place — 598-4531

PHONE 388-6281 — IN THE HILLSIDE SHOPPING CENTRE
PHONE 386-3277 — IN THE MAYFAIR SHOPPING CENTRE

TOTEM TRAVEL

TERRY SMITH HILLSIDE

UNA ETHELL MAYFAIR

★ ARCTIC ADVENTURE--From $835

Departing Vancouver June 12, July 6
Yukon, Northwest Territories and Alaska

On this 14-day fully escorted tour, you will travel by air, motorcoach, rail and cruise ship to the land of the midnight sun, the shores of the Arctic Ocean, follow the gold rush trail of '98 and cruise the spectacular Inside Passage.

★ SCENIC GASPE--From $349

Departing Toronto July 3, 10, 17, 31; Aug. 14; Sept. 4, 11

The scenic beauty of the Gaspe Peninsula, the grandeur of the Saguenay, the old world charm of Quebec City an dthe bright lights of Montreal.

ASK ABOUT OTHER QUALITY HORIZON TOURS

Thomas Cook Travellers' Cheques

Both Locations Open Monday through Saturday 9:00 a.m. 'til 5:30 p.m.; Thursday and Friday, 9-9

Travelmasters' Guild

P&O's 1971-72 winter cruises. You couldn't pick a worse time to go.

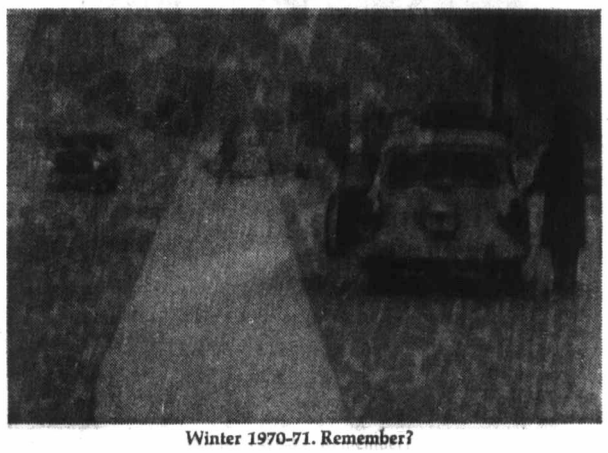

Winter 1970-71. Remember?

Remember this winter? Rain. Cold. Snow. Watery eyes. Sniffles. Greasy-looking skies. A week or two of warm weather would have done wonders for you then. What if you could have afforded it, and didn't know?

Acapulco, The Panama Canal, The Caribbean.

Next winter, P&O will be making two cruises to Acapulco, Mazatlan, and Puerto Vallarta, and two more cruises on through the Panama Canal to St. Thomas, Barbados, Curacao and other ports of the Caribbean. There'll be guaranteed sunshine, tropical scenery unlike anything you'll ever see at home, and a lively shipboard social life. The Mexican Cruises are as short as a week, the Caribbean Cruises as long as four. A typical First Class cabin on our Mexican Cruise would cost $ 850 per person. To the Caribbean $1770. All things considered, you probably couldn't choose a better way of keeping last winter from happening to you again.

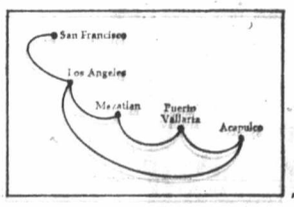

Two Mexican Cruises. From US$ 385 to US$ 1560.

A week of sunshine aboard S.S. Oriana. First, fly to San Francisco. Oriana sails November 28 and again on December 10. South via Los Angeles to Mazatlan, Puerto Vallarta, and Acapulco. Return up the West Coast. Fly home from San Francisco, or, on December 10 cruise, sail to Vancouver.

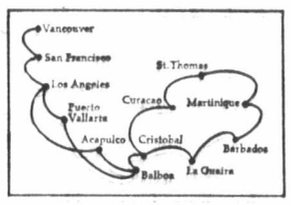

Two Caribbean Cruises. From US$ 820 to US$ 3340.

S.S. Oriana sails from Vancouver on December 21 and January 20 for two cruises on through the Panama Canal into the Caribbean. The first cruise calls at Barbados, Martinique, St. Thomas, and Curacao. Or, on the second, see Grenada, Barbados, St. Thomas and La Guaira.

All P&O ships are of British Registry.

P&O, The British Cruise Line.
409 Granville Street
Vancouver 2, B.C. 20 (3/28)
(604) 682-3811

Please send information on:
☐ Winter Cruises. (W-1-2-3-4)
☐ 117 Worldwide Cruises.

Name
Address
City
Province Zone
Travel Agent

P&O The British Cruise Line.

WESTERN CANADA TRAVEL
729 Johnson St.
385-1115

ALADDIN TRAVEL SERVICES
2442 Beacon, Sidney
656-4115

BURRITT TRAVEL
635 Yates St.
386-7574

DOLPHIN TRAVEL
University Heights Shopping Centre
Phone: 477-1811

NEWSPAPER ADVERTISING SELLS THE MOST

Untrue Grits Rebelling?

* * * * * * * * *

Trudeau's Iron-Hand Rule Faces Inner Dissent

By DAVE McINTOSH

OTTAWA (CP) — Is rebellion brewing among Liberal MPs against the Trudeau government?

Dissent seems to be growing though certainly a palace revolution would appear out of the question.

Political parties in Canada are anything but monolithic and most leaders have a hard time keeping and exercising firm control.

Up to now, Prime Minister Trudeau has been an exception. He was disturbed by the dissension within the Pearson cabinet and determined, when he took over the government in April, 1968, to rule with an iron hand.

He even acknowledged last week that he has ministers' speeches checked by his staff before they are delivered.

It is accepted as routine in politics that disenchantment grows among a government's supporters in Parliament as the administration grows older.

Plots to unseat prime minister John Diefenbaker were hatched before he had been six years in office. Many members of the Pearson cabinet spent a good deal of time fighting over his succession even before he had announced retirement.

The stiffest attack on the Trudeau government by a Liberal MP has just been made by Paul Hellyer, defence minister in the Pearson administration and former transport minister in the Trudeau cabinet.

He said Thursday in the Commons that the government must abandon its "arch-conservative approach" to economics and find 20th century solutions for 20th century problems.

"Technically and financially, the government's economic policy has been a near total disaster," Hellyer said.

"Morally, it has been a total disaster."

One MP said Hellyer "is the one man who can lead the Liberal party back to liberalism."

Unfortunately for Hellyer, this MP was not a Liberal voice but Erik Nielsen, Conservative MP for the Yukon.

Hellyer's attack seemed aimed at Trudeau primarily and at Finance Minister Edgar Benson and other ministers secondarily.

But it was not the first assault on the cabinet by a Liberal MP.

Only a few days before, David Anderson, MP for Esquimalt-Saanich, accused Allan MacEachen, government house leader of "stupidity" for joining an action which prevented Anderson's Commons environmental protection committee from holding hearings in British Columbia on possible oil pollution off the Pacific coast.

Anderson said he had been "stuffed" by his own house leader.

Liberal Phil Givens, MP for York West, has said that replies by some ministers to the opposition in the Commons question period are "inane."

He has also said that he has had to support the Liberal party on occasions when he did not wish to do so.

Soviets Round Up Dissidents

MOSCOW (AP) — Soviet police have begun rounding up dissidents in Moscow as insurance against trouble during this weeks Communist party congress, dissident sources said Saturday.

Thirty-eight Jews petitioning for open trials of 20 Jewish prisoners held in connection with the Leningrad hijack trial case were arrested Friday. Twelve of the most active demonstrators were given fifty-fifty jail sentences. The others received small fines and were released.

This marked an end to a brief period when Soviet authorities tolerated demonstrations by Jewish activists. The length of the 12 Jews' sentences will ensure they will be out of circulation until the end of the congress, opening Tuesday and expected to last for 10 days.

NOTICE TO PENSIONERS
SEE PAGE 2

ONE HOUR
"MARTINIZING"
THE BEST IN DRY CLEANING
Fresh as a Flower—
IN JUST ONE HOUR!

"DO-IT-YOURSELF"
AUTO SHOPPE
AND $AVE
We Supply:
Advice if necessary
The Shop Hand Tools
Floor Racks, etc., by the hour
For a Nominal Fee We Have:
Arc Welder Oxyacetylene Torch
ASK ABOUT OUR FLAT RATE SPECIALS FOR MAJOR REPAIRS
921 WHARF ST. at BROUGHTON
Mon.-Fri. 10 a.m.-10 p.m., Sat. and Sun. 3 a.m.-6 p.m.
PHONE 382-4785

Follow the Sun
in Care-free
Summer Fun Finders

There's a colourful little nook tucked into a corner on our revamped Floor of Fashion. It's our new Swimshop, opposite our new shoe department on the Floor of Fashion, and a world away from care. You'll find the barest tan-through bikinis, the softest thigh baring skirts. The longest maillots. The shortest tops. Look forward to shopping hours saved and log time sunning as you'll find all your summer swimwear needs in one little area. At Eaton's. Where it's open country on beaches.

A. Antron sheath style, size 12 to 18. Each 26.00

B. One piece boy leg in nylon tricot, sizes 10 to 14. Each 28.00

C. Flare leg pants to match bikini. S.M. Each 20.00

D. Tie front bikini of nylon tricot, 8, 12, 14. Each 22.00

Swimshop, Floor of Fashion

EATON'S
Store Information 382-7141
THERE'S A HOME FOR YOU DOWNTOWN

Come on in the Shopping's Great—See all the New Changes Going On in our Floor of Fashion

Fire Protection Must Grow with Cities

Jim Ryan

Chief Simmons

By BRUCE LOWTHER

Behind the well-publicized campaigns against pollution, unemployment women's inequality and the like, there must be many social problems in this problem-plagued society that no one hears about.

They don't get the headlines and the TV time because no one cares enough about them to set up a holler.

One of those problems, says Victoria Fire Chief Eric Simmons, is fire — and the other day, he started his own dignified holler with a speech to a Victoria service club about the social ills and troubled future of firefighting, along with some solutions.

Simmons' main solutions include professional status for firemen, legislation for firefighting research, new building codes, better training and firefighting methods, and warning machinery. And much, much more.

Few can argue with Simmons' claim that fire is a major economic problem. In his speech, and during a later discussion of it with a reporter, he pretty well established that by saying 659 Canadians died and property damage was $530,659,830 in fires in Canada in 1969 alone.

His statement that fire is also a major social problem takes longer to explain but seems equally hard to deny. Breaking it down:

● North America leads the other continents in numbers of fires, fire deaths and property loss. Chicago, Ill., and Cairo, Egypt, have similar populations, but in 1965, Cairo had 3,200 fire emergencies and Chicago had 85,000.

● Despite this, the average man says, "why worry, I'm insured," or, "the fire department will take care of it." And the average provincial or federal government official will leave firefighting where it has always been, in the hands of the local community.

● The original North American concept of organizing fire protection was to minimize the conflagration hazard. This meant the setting of criteria for fire protection was pretty well met by reaching insurance requirements and no more.

● The same type of conflagration hazard simply doesn't exist today due to many factors such as municipal planning, construction codes and advanced technology. The problems now are many and varied — Simmons gets to them all in his solutions — but the basic answer is this:

"The operational fire service of Canada must have a mature, professional approach and capacity to establish its own standards and keep them current. Public officials must be willing to accept criteria that are realistic and based on life and property protection without depending on insurance rates as the primary guide."

Before going further, Simmons explains the operational fire service as being in effect the firefighting industry of Canada — local fire departments linked through national and provincal associations of chiefs, the federal fire commissioners office, provincial fire marshals, graduate engineers trained in fire protection and so on.

'Professional approach, capacity'

What he'd like to see is a blueprint drawn up by the industry to cover every conceivable aspect of the industry — personnel, equipment, building codes, everything.

That way, there'd be something for every fire chief to adapt to his local conditions instead of what's happening now — every fire chief drawing up his own blueprint without looking beyond his local borders.

That just isn't good enough, says Simmons, citing just a couple of reasons:

● The population explosion and complex modern technology "require that fire executives and administrators to better educated than their predecessors and better prepared to understand and facilitate change."

● Highrises and slums in cities, along with big business buildings in suburbs, "bring to many small, undermanned and ill-equipped fire departments problems of a magnitude never faced before."

One of the Victoria fire chief's dreams is a professional status for firemen achieved through a university degree for all officers. Education would be in every field from apparatus and building construction to labor and public relations.

Simmons points out the U.S. government this year set up a president's fire advisory commission made up of experts in the firefighting field, and it may just come up with a professional status that would put U.S. firemen on an occupational basis with lawyers and doctors.

He also dreams of better training systems — maybe community college programs or, getting down to basics, economical and centralized training for firemen which would involve one instructor in a central area teaching firemen in outside halls via closed-circuit TV.

Simmons says changing times will require "changes in the thinking of city planners, architects, engineers, builders and fire chiefs if we hope to suppress losses and reduce suffering by fire."

For one thing, city planners should learn to think in terms of fire-station locations, access streets and use of parks and freeways as firebreaks.

For another, Simmons has a dream that future architects and engineers will take elementary college courses in the principles of fire behavior and fire protection theory before they "can place their seals on plans for major structures of the future."

Cities will continue to expand, says the chief, and builders will try to keep costs down by seeking new materials and assembly methods.

"In many instances, neither the new materials nor the new methods will have been tested or approved for fire resistive characteristics," he says. "In most instances, developers will not know, and in some instances won't care, how new materials and methods will affect fire resistive qualities and safety characteristics of the structures they build."

The Victoria fire chief thinks the main progress in his industry in the next decade will be in communications as firemen get the benefit of aerospace technology.

That's good, because "the area in which we must make the greatest advances, if we are to reduce the loss of life and property, is early detection and reporting of fires in unattended structures and structures in which people are asleep."

Simmons has a dream there, too, a piece of machinery that he calls a "simple, reliable, low-cost, radio-operated, fire-detection encoder-transmitter" in every factory, school, hotel, motel and warehouse.

'Equipment on every fifth floor'

It sounds like Mission: Impossible, but that gimmick would beam a signal to a fire-alarm headquarters computer which would automatically send the right amount of men and equipment to fight the fire involved and would also report on water supply, contents of structure, locations of valves and such.

And the device could be programmed to unlock a certain entry gate or door!

Then there's the matter of fire trucks. Simmons wants centralized national research, designing and testing that would lead to standardized machines because "the taxpayer can no longer afford the luxury of custom coach work."

He also knocks what he calls "archaic restrictions" like different provincial pension programs and rules that firemen must live in their own areas. And he thinks a promising fire-service officer who can't advance in his own department because of lack of job openings should get a chance at higher-up jobs elsewhere in Canada.

"The careeer development of the fire executive must be systematic and deliberate," he says.

Simmons has still another dream — of construction codes which force builders to put self-contained fire protection and escape systems in every building over two storeys or so. This would stop "an unfortunate trend toward building apparatus that will reach higher as buildings become taller."

Simmons puts it this way: "I dream of the time when every building 10 storeys or higher will have a closet with a cache of firefighting tools and equipment on every fifth floor, available to firemen when they arrive on the premises.

"It is not reasonable to expect a fireman to carry a load of firefighting tools and hose 20 or 30 storeys above street level through a contaminated atmosphere and work effectively when he arrives at the seat of the fire. Yet this is the burden our builders unwittingly place on the firemen in many areas today."

Firemen and the local governments they work for, says Simmons, already know "they are being overwhelmed with fire protection problems and they need help."

His seat-of-the-fire answer is legislation for federal research into all problems of the field so that, out of research, firemen will get better equipment, education, extinguishing systems and everything else.

Everyone in the industry will have to work together but "we cannot expect to solve these problems by going to Ottawa as mendicants."

So the Victoria fire chief suggests the social problem be solved by making the solution pay — provide "incentives to building owners and managers for designing and improving their structures to give better protection to the lives of the people they house and the inventories they store."

It's not a new idea — curing a social ill by treating the doctor and letting him pass the benefit on to the patient — but take it from Victoria Fire Chief Eric Simmons, it's an eminently sensible way.

Latest Step in Peninsula Saga

Campbell Won't Referee

By NANCY BROWN

It's a leprechaun deal, a kid's quarrel — or a great coup, depending on the viewpoint.

At any rate it's the latest episode in the six-year saga of the Sidney and North Saanich joint fire department.

This time it's Sidney that's tried to run off with the fire department while the joint administrators, North Saanich, yell for a referee.

But their chosen umpire — Municipal Affairs Minister Dan Campbell, won't make a Call.

'Bunch of Kids'

"They can settle their own squabbles," Campbell told the Colonist Saturday. "As far as I'm concerned, they're acting like a bunch of kids."

Inspiring that comment was a resolution passed Monday by Sidney council that Sidney unilaterally take control of the department through a fire warden's committee.

Equipment is not necessarily included in the resolution. "If North Saanich decides to take possession of the equipment in the firehall, Sidney won't stand in its way," said Sidney Mayor Stanley Dear.

And that's when North Saanich cried foul.

From his sickbed — he's been down with flue — Mayor Jim Cumming told the Colonist it's time for strong provincial intervention and legislation.

Only Way

"It's the only way this will ever be settled," he said.

Sidney, he suggested should learn what it's signature on a piece of paper means — an agreement between two communities cannot be broken unilaterally by one of them.

"It's a leprechaun deal," he said.

"This flippant motion is not going to have the slightest effect."

But — in spite of all — the volunteer firemen will continue to answer fire and ambulance calls from both municipalities.

Began in 1965

The controversy started way back in 1965 when North Saanich was incorporated out of the North Saanich protection district, with letters patent under which it took over all assets, liabilities and responsibilities of firefighting.

Trouble was that the fire hall, and equipment were located in what was later incorporated as Sidney.

Still later an agreement was drawn up that the volunteer department be administered by a committee drawn from both councils, while tax levies from both municipalities paid capital and operating costs.

Then came the day — about three years ago — when the volunteer firemen took matters into their own hands, and decided that they should administer the department and that in fact they owned the whole shebang.

Didn't Resign

What's more, they said, unless they could have control and appoint the man they wanted as a full-time paid chief all the volunteers would quit.

They didn't quit, as it turned out. "How can you resign if you aren't employed?" they asked.

But the rot was in, and the discontent grew.

Two-Year Pattern

Sidney asked for control, proposing to turn it over to the firemen to run.

They passed a bylaw, setting up a Firewardens Committee, with joint council and fire department representation.

Sidney even refused to pay any capital costs, and only reluctantly paid over its share of operating costs a year after the budget was set. And that's been the pattern for the last two years.

North Saanich still maintains that legally it owns the department, but has built a new firehall and bought a firetruck, officially to give much needed fire protection to the western peninsula, but more likely to be ready for the inevitable split.

Both sides have seen a split coming, but have failed to agree on terms.

Terms Proposed

That's where the municipal affairs department, which could dictate terms, was called in for talks.

A month ago Campbell suggested legislation which would have set out terms of such a split. But North Saanich was doubtful and Sidney was downright rebellious.

"If they don't like it they can fight some more," said Campbell.

So they did.

Jim

Seen In Passing

Jim McConnan mounting a ski binding. (A fifth-year physical education student at the University of Victoria and a part-time employee of a ski shop, he is single and lives at 11 Jedburgh with his parents, **Ted and Kay McConnan.** Jim's hobby is skiing.) . . . **Veda Money** driving her car . . . **Joan Grootendorst** going to work . . . **Colleen Leahy** getting up early . . . **Charlotte Roberts** trying hard in statistics . . . **Patti Smith** practising her tumbling . . . **Pat Jeeves** taking her daily walk . . . **Colleen Graig** having lunch . . . **Allan Hudson** putting books on shelves . . . **Kathy Whitby** typing an essay for a friend . . . **Sue Sandemanallen** handing out leaflets . . . **Tim Groves** going to a movie.

$48,000 Prize 'Drop in Ocean'

A Victoria widow who dislikes publicity says an Irish Sweepstakes windfall of $48,000 is "nothing to get excited about — like a drop in the ocean"

Olive Horan, a nurse, and mother of two boys says she thinks she will apply for a bank loan Monday so she can go away on holiday until things calm down.

She had been off work ill for a week when she heard the news Saturday morning of her second prize in the Irish Hospital Sweepstake. Tandy, the horse she had drawn, ran second in the Lincolnshire Handicap Saturday.

"I've not had any sleep since 6:30 a.m. when the news came through — and the doctor says I should rest in bed.

"The phone's been ringing and there's been no peace," she said.

"I wanted to stay anonymous — I didn't want my name to appear at all. People should be allowed some privacy."

Mrs. Horan said that by the time she has paid for her house and paid her debts, and looked after her family the money will be gone.

"I have sisters and brothers who all need help," she said. "This is like a drop in the ocean with all the other things. I certainly shan't stop working.

"I don't know what all the excitement is about, anyway," she said. "If it had been the $121,000 prize I could see it but $48,000 . . ."

The big prize of $121,600 was won by a 12-year-old schoolgirl, Colleen Blomquist of Malakwa, B.C., who said the first thing she will do with the prize is buy a $169 western saddle for her Arabian quarterhorse, Kitten.

"I'm also going to buy a horse for my sister Judy," said Colleen.

Her mother, Joan, said she had purchased the ticket which was drawn on Double Cream and put it in Colleen's name because "she has a good Irish name."

Colleen is the daughter of Walter and Joan Blomquist, part owners of Blomquist Bros. Logging Ltd., of Malakwa, 13 miles west of Revelstoke on the Trans-Canada Highway.

Mrs. Blomquist said the family would take a trip to her native England and her husband's native Sweden.

Another British Columbian who won a $48,000 prize was Hazel Smith of Smithers — she also intends to buy a horse with part of her winnings.

Five Canadians, including Colleen won the big prize — two of them from Ontario and the other two from Saskatchewan.

A. T. Tom Tompkins, a retired maintenance foreman of Oakville, Ont., watched the results come in on a teletype at the local newspaper office.

Audrey Walker, 43, wife of a sandstone quarry manager and mother of eight lives in Inglewood, north of Toronto.

Student Leader Calls For Specific Charges

University of Victoria's Alma Mater Society president Ian McKinnon is hoping his critics will make specific charges against him so that he can defend himself, he said Saturday.

A petition circulated among students had 700 signatures by Saturday.

It demands McKinnon's resignation for "actions detrimental to the promotion of students' interests," and it is expected to be presented formally at a meeting of the Representative Assembly starting at 7:30 p.m. today.

McKinnon said in an interview Saturday he cannot comment on the petition until he knows the reasons for its circulation.

"Nothing has been said up to this time—no charges have been made. I hope they will give their reasons so I can defend myself."

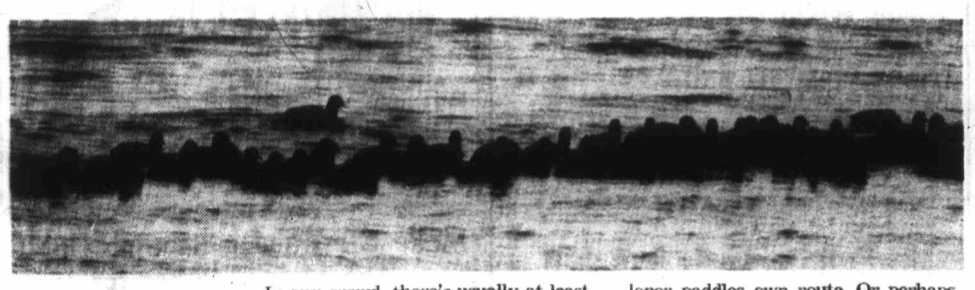

Loner

In any crowd, there's usually at least one non-conformist and flotilla of ducks at Elk Lake is no exception as loner paddles own route. Or perhaps he's a weak conformist trying to catch up.—(William E. John)

She's Mrs. Clean —And It Hurts

By MARILYN GOLDSTEIN
Colonist Newsday Service

Mildred the Meticulous and her husband, Mister Not So Clean, had a fight. Mister Not So clean, in his rage, wanted to do something bad, really bad, to hurt his wife.

"He was thinking," Mildred the Meticulous recalled, "'What could I do to her to rip her to pieces?' And the worse thing he could think to do to me was walk around the house and flick an ash into every astray around." That really ripped Mildred to pieces.

Selma the Spotless also had a thing about ashtrays. And kitchen floors, bathroom sinks and bedroom walls. She cleaned them constantly. When her cleaning habits began to make her family uncomfortable, Selma the Spotless tried to reform.

She went to a weekly sensitivity group. At the end of each session she said goodbye to all her sensitivity companions as they filed out the door. Selma stayed. And she cleaned all the ashtrays and rearranged the furniture left scattered about the room.

Cecilia the Compulsive couldn't stop cleaning and polishing and washing either, even though it led to fights with her husband and nights with four or five hours of sleep.

"It was so rewarding for me when it was done and my house was shining clean," she said in her Saint Joan voice. "I had two sets of twins and I used to stay up all night and fold diapers so they looked like they were ironed. So my babies could dirty smooth diapers. Four hundred, 500 diapers.

"And every night I used to polish the twin carriage inside and out with Vaseline. I got such pleasure out of that I can't tell you. To me it was my mink coat."

Cecilia the Compulsive and her husband both might have been better off if she were crazy for mink instead of crazy clean. The dollars invested in psychotherapy, when the cleaning habit began to affect one child, could have bought a lot of stoles.

Exaggerated as their stories sound, these women are real persons who asked not to be identified. And their compulsion can be a very real problem.

It's not called crazy clean for nothing, according to several psychologists and psychiatrists interviewed on housekeeping.

"It's a compulsion like any other compulsion," Dr. Fred Charatan, director of community mental health in Nassau County, Long Island, said. "Any compulson has as its object the keeping at bay of some secret instinct which is dangerous to the personality.

"In this case the impulse would be the secret desire to mess or get a sense of sensuous gratification from messing." Afraid of giving in to this deep, secret desire to make a mess, these women instead over-compensate by being neat, neat, neat. Charatan traces the conflict back to over-rigorous toilet training.

Gordon Derner, director of the Institute of Advanced Psychological Studies and professor of psychology at Adelphi University, doesn't put all the blame on harshly-administered toilet training. There's always your run-of-the-mill guilt feelings.

"The person who is very guilty about often all kinds of things," he said. "Nothing specific, just feeling somehow I'm not a good girl or not a good boy or not meeting the requirements of being 'good' will turn to compulsive cleaning. If she's a housewife she has to be especially good at it. You make up for your doubts about yourself by being more than you want to be."

Dr. Pauline Rudnick, clinical assistant professor of psychiatry at the New York University School of Medicine, added to the list of compulsive-cleaner types those who "use it actually as a weapon, a form of correction or containment against family and friends."

Dr. Rudnick said, "You've (family and friends) got to behave the way they (compulsive housekeepers) want you to, and you know how uncomfortable you are in anyone's home where you're afraid an ash will fall on the floor."

The teenage son of a very neat and clean woman feels that his mother does control much of his life, especially his sleeping habits, by her cleaning procedure. The young man said that his mother complained that he slept too late, and that she was finished cleaning by the time he woke up.

"So she cleans every room but mine now," the teenager said. "Maybe that's why I sleep so late. So she won't clean. I like it dirty."

But if women use cleanliness as a weapon against others, it is also a weapon turned on themselves. "They're not really at peace if they're compulsive housekeepers," Charatan said. "If you act out the compulsion (by cleaning) the anxiety falls somewhat, but never goes away completely."

Cecilia the Compulsive admitted, "How can you be happy when there's always something that you didn't clean yet? I think everybody (who claims they clean because they enjoy it) lies about being happy."

She also thinks women who say they clean "for their family" are lying to themselves. "At one time I really believed, or tried to make myself believe, it was important to my family ... yet I think I had more fights with my husband in the 25 years we've been married over cleaning than over anything else."

But another woman who washes her kitchen floor twice a day ("On my hands and knees"), washes her windows weekly ("But we don't have storm windows") and has her family remove their shoes before entering the house ("They feel comfortable. They feel they can move around better") said, "I enjoy it. I really don't believe it's a compulsion ... I have time to go to lunch, and Saturday night is free for me."

She added, "What's funny is that someone else's messy home doesn't bother me. I enjoy it. I have a sister-in-law who is very opposite of me, and it doesn't bother me."

Derner thinks that if one has to have a compulsion, the compulsion to clean is one of the better ones around.

"All of this isn't bad," he said. "(By using cleaning) a person can deal with mild personality and character distortions in a way that pays some dividends. It's nice to have a clean house. At least she's doing something constructive, better than being super-sloppy or alcoholic."

Derner also thinks Superhousewife is sometimes unfairly criticized for doing at home what would be praised in an office. "If a man were an accountant and kept books with super-accuracy, you'd probably admire him for it," Derner said. The time to be concerned with Superhousewife, he said, is "when there are concomitant difficulties in living," either with oneself or with one's family.

That happened when Mildred the Meticulous found her cleaning led to fights with her husband, when Selma the Spotless "reached the point where it made me uncomfortable" and Cecilia the Compulsive realized "My husband used to leave me crying and when he came home from work, I was still crying."

For the more serious cases of hyper-cleanliness, some kind of psychotherapeutic counselling may be advisable. "To fight (by oneself) against the compulsion to clean," Charatan said, "will be just as successful or unsuccessful as the fight against masturbation. You can't win. If (Superhousewife) doesn't want to go for any help, it's possible sometimes to arrange your life in such a way so maybe you can get by."

Derner suggested things like eating out a lot so as not to mess up the kitchen and decorating the house with as few pieces of furniture as possible. He also suggested getting out of the house, either through volunteer work or a paying job

One Superhousewife tried several of these methods, including professonal help. "I think I'm a little better," she said, "because I did go for help. ... I'm glad I'm improved and I still wish I could improve more. But you have to be grateful for little things. ...

"I used to have to arrange the corners of the bedspread about 500 times a day ... To this day I can't leave a bed without a spread. But the corners don't have to be perfect. And now I must rush you. Everything's a mess and I'm on my way out. ..."

'Better than being super-sloppy or alcoholic'

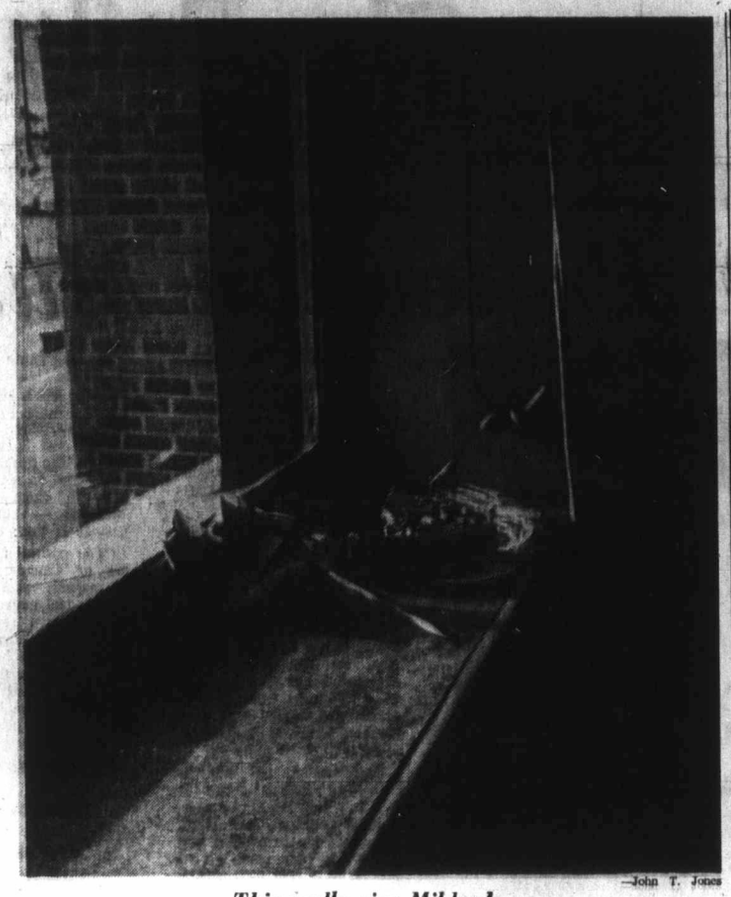

—John T. Jones

This really rips Mildred

R. O. MUNSON
Need Hearing Help?
LISTEN to this...

Monterey by MAICO
Clean, clear sound with unique new MAICO "Monterey"—tiny ear-level hearing aid. No better hearing help at any price. See, HEAR it today, at
MAICO
Most Respected Name in Hearing
R. O. Munson & Co.
FREE TEST IN OUR OFFICE OR YOUR HOME
PHONE 383-2436
or Call at
732 FORT ST.
Ground Floor
OPEN SATURDAYS

Make Classified a Reading Habit
386-2121

Quite a Mouthful

Ann Landers

Dear Ann Landers: Being an avid reader of your column, I thought perhaps if I waited a while someone would write in with my problem. But so far, no luck — and I do need help.

I married a divorced man who had a daughter by his first wife. The daughter gave birth to a son about a year ago. She is not very fond of me, although Lord knows I've tried to be pleasant and get along with her. The problem is that she does not want her son to know me by my rightful name which is step-grandma. She insists that her son call me "auntie."

This is my first marriage and I don't want any problems with my husband's relatives. If the child calls me "auntie," won't he be terribly confused when he reaches the age of understanding and discovers that I am his granddaddy's wife and not his aunt? I'd like your opinion.—**Rankled**

Dear Rank: "Step-grandma" is quite a mouthful for a child who is learning to talk. Since the boy's mother is teaching him to call you "Auntie," accept the name and say no more. When the child reaches the age of understanding he will realize you are not his aunt. Until then it doesn't matter.

□

Dear Ann Landers: My sister-in-law is the kind of person who will do anything in the world for a friend but she will not let anyone do anything for her. What is wrong with her? Why doesn't she realize that an honorable person appreciates the chance to reciprocate? My sister-in-law is the salt of the earth. Her whole life has been spent doing generous deeds for others. But after being on the receiving end for so long, people feel uncomfortable. No one likes to take favors all the time. Please explain why she is like this and what can be done about it. — **Baffled In Charleston**

Dear Baff: Some people are so insecure that they can't accept anything — not even a compliment. When you tell them they look nice, they reply, "oh I look terrible!" The problem is a lack of self esteem. They must be constantly on the giving end because they feel unworthy of receiving. Not allowing friends and family to reciprocate is not generosity. It is selfishness turned inside out.

□

Dear Ann Landers: The letter from Two-Ton Tommy (wife of "Worried In Seattle") was fascinating. I saw myself in that letter because I am also eating myself into the grave. And I am doing it intentionally, as you pointed out. Life has no meaning and I figure I might as well get whatever pleasures I can. Like Tommy, eating is the most fun I have, too.

Although Tommy and I are soul-mates, there's one big difference. He is a man and I am a woman. His wife turned him off years ago and now he hates all women. My husband turned me off years ago and I hate all men. I don't care if tomorrow never comes. There is nothing to look forward to except three big meals. I'm enclosing my name and telephone number in case Tommy sees this and would like to meet me for lunch. You don't have to worry about a romance here, Ann. All I'm interested in is food. — **Three-Ton Tina**

Dear Tina: Here's your letter, Tina, but I'm not about to advertise your phone number. Maybe all you're interested in is food, but in an audience of 54 million there are bound to be a few kooks who would just love to call you up and talk.

Clubs and Societies

The Ladies' Division of the Victoria Golf Club will hold its spring opening Tuesday at the club, 1110 Beach Drive, at 9 a.m. and an 18-hole, two-ball sixsome will form the competition followed by a luncheon and prize giving.

□

TRANSCENDENTAL SPEECH

Brachmachari Sattyanand of India, representing Maharishi Yogi, will speak on transcendental meditation at 12:30 p.m. Thursday in the Elliott Building, University of Victoria, and again at 8 p.m. April 4 at Oak Bay junior high school.

SELKIRK BRANCH

The Victoria branch of the Selkirk Association, descendants of the Red River settlers, will hold its annual dinner meeting at 6:30 p.m. Friday in the lower hall of Centennial United Church, 649 Gorge Road East.

□

A spring flower arranging demonstration by Mrs. Shirley McAree will be presented by the Mothers Auxiliary to St. Paul's school at 8:30 p.m. Monday at St. Paul's Church hall, 1379 Esquimalt Road.

'She Wasn't Invited'

Wedding Party— Without a Bride

WIGAN, England (AP) — One thing was missing from Bill Hill's wedding party — the bride. She wasn't invited.

Bill, 83, explained that he married last year and at the time planned a delayed wedding reception.

Between times he and his 64-year-old wife Lizzie found that they didn't hit it off.

Said Bill: "She watched television too much and she didn't like me going out for a drink with my pals.

"But I wasn't going to let something like a broken romance spoil the wedding party."

Mrs. Hill, now living with her daughter, said: "I'm not sorry about missing the party. I'm thinking of divorce."

busy bee dry cleaners
ONE-DAY SERVICE ON DRAPES
Free Pickup and Delivery on All Dry Cleaning
2174 Oak Bay Ave. 598-2414
1019 Cook 388-5058

Montague BRIDGMAN LTD
China · Crystal · Gifts
811 Government St. Phone EV3 0821

STRETCH & SEW
ann person
EXPANSION SALE
STARTS MONDAY

Come and see our enlarged, redecorated and beautiful store. It's stocked with the widest selection of knit fabrics available.

To celebrate our expansion we're giving you the opportunity to buy new beautiful spring fabrics at special prices.

9 a.m. SPECIALS

Nylon Arnel—50" wide. Reg. 5.95	3.95
Nylon Jersey—36" wide. Reg. 1.95	1.00
Polyester Tweed—60" wide. Reg. 8.95	5.95
Printed Cotton—66" wide. Reg. 3.95	2.95

COURTELLE—70" wide. First quality, plain colours	6.50
Co-ordinated stripes	6.95
ENGLISH CRIMPELINES—First quality, 60" wide. Reg. 7.95 SALE	5.95
COTTON SKINNY BOY KNIT—60" wide. Reg. 4.95 SALE	3.95
NYLON AND ARNEL KNIT—48" wide. Reg. 4.95 SALE	3.95
NYLON HELANCA KNIT—52" wide. Reg. 6.95 SALE	5.95

PLUS MANY MORE UNADVERTISED SPECIALS
S-T-R-E-T-C-H & SEW
2541 Estevan Ave. Phone 592-9622

Going places!
travel-wise wrinkle-shy fashions

Blazers
Just arrived . . . the marvellous blazer. A great little topper! They're wonderful travel companions that give carefree comfort and look good too!
See our entire go-everywhere collection soon!

Here's a good-looking blazer, beautifully detailed in double knit and featuring the double breasted look with brass buttons. This special number is long enough to cover the hips. In navy blue only.
$55.00

Our other blazer is fashioned in the popular polyester fabric. Some styles are double breasted, others carry a zipper front. Lovely in navy blue with white trim or white with navy trim. All fully washable.
$62.00 and $67.00

Pants
To match or co-ordinate with the above.
Polyester $28.00
Wool $35.00

CIVIC PARKING TICKETS VALIDATED
STORE HOURS: 10 a.m. to 5:30 p.m. Daily
IMPACTS 'n IMPORTS
Centennial Square Off Douglas Street
PHONE 388-7023

Make Classified a Reading Habit
The Major Market for Many Mini Items

Pacific Coast Beauty Salon Ltd.

Miss Pamela Miss Wilma Miss Faye

Management of Pacific Coast Beauty Salon Ltd. is pleased to welcome these 3 talented stylists. Make an appointment today!
OPEN SIX DAYS A WEEK
1119 Fort off Cook Phone 382-9543

DISPENSING OPTICIANS
DURABLE GLASSES?

YES—WITH LENSES OF HARDLITE!
Your children's lens should be genuine HARDLITE. The lens made to withstand the rough usage it is subjected to by healthy, active boys and girls.
Hardlite lens, combined with braced safety lip frames, in many smart styles, will provide both safety and good looks.
Bring your children's prescription to any of our four offices and ask for HARDLITE LENS.
Prescription Optical
Our Reputation is Your Guarantee of Quality

Linda Winch — Susan Jones — Christina Kirchner — Karen Patterson — Vivian Dixon

Cheryl Clemens — Clarice Eyford — Kim Hughes — Lorna Maddin — Thelma Kirzinger

—Jorgen Svendsen photos

One of These 10 Will Be Chosen Miss Victoria 1971

Ghosts Affect Pupils —Psychiatrist

SINGAPORE (UPI) — A psychiatrist said Saturday a baffling outbreak of mass hysteria by girls in a Malaysian high school, two days in succession, was triggered by a fearful belief in ghosts and spirits common in this part of the world.

"The belief in charms and spirits and devils is not unusual here and it often has subconscious repercussions. If one person is affected, mob psychology takes over in a chain reaction," Dr. M. Mahadevan said.

He spoke by telephone from the central mental hospital in Tanjong Rambutan, 12 miles from the Malaysian town of Ipoh where the mass panic struck a school Thursday and Friday.

"All you need to do is scratch the surface and these religious or superstitious beliefs will manifest in some way," Mahadevan said.

More than 40 girls, aged 14 to 16, suddenly screamed and fainted at Ipoh's Raja Chulan high school for Malay children Thursday, and 19 of them were taken to hospital. The next day the same thing happened and 25 more girls were sent to the hospital.

Only girl students at the school were affected.

"Anything could have touched it off," Mahadevan said. "If one of these girls fainted on the playing field from overexertion, for instance, that would be enough right there.

"With rumors of spirits about, another of the girls might have seen the fainting and become hysterical. From there on, a chain reaction could have occurred and mob psychology could have taken over."

The location of the school was the site of an execution and burial ground by occupying Japanese troops during the Second World War. It is the belief of many that the dead haunt the ground they are buried in.

WIN $500

FOR YOUR BEST B.C. SEAFOOD RECIPE

The Fisheries Association of B.C. offers these prizes:
first – $500. second – $200. third – $100.
for the best original recipe from an amateur – using any British Columbia Fish or Seafood – such as Halibut, Cod, Sole, Salmon, Crab, etc.

Send recipes, *clearly printed*, to: B.C. Seafood
Box 3798 Postal Station "D"
Vancouver 9, B.C.

Prize-winning recipes will be distributed throughout B.C. in June "Fish and Seafood" Month.

Entries must be postmarked no later than 31st March, 1971.
(all entries become property of Fisheries Association of B.C.)

All Together Now, It's Bath Time

By ROBERT CRABBE

TOKYO (UPI)—In the last red glow of Tokyo's smog-smeared sunset, people start appearing in the narrow streets carrying little washbasins and towels.

It's bath time in Tokyo and, for more than half the 11.5 million persons in the world's largest city, this means a journey to a public bath house.

There is nothing like Japanese bathing in America or Europe. Modernization has given the Japanese cars, television and washing machines but has left the Japanese people's way of bathing almost untouched.

As they did centuries ago, Japanese still scrub themselves outside the bathtub and then step into tanks of water as hot as a human being can stand for a long aftersoak.

The only concession to modern times is that the sexes have stopped bathing together in most parts of the country. Tokyo bath houses have been chastely segregated through the 20th century.

However, the janitors and cashiers who work in these places almost invariably are women. The go about their duties — fully dressed of course — and seemingly oblivious to the droves of naked males who surround them.

There were 2,650 bath houses in Tokyo at the start of this year, according to the city government. Hardly anybody in Tokyo has to walk more than about half a mile to get to one.

In any neighborhood, the bath house can be identified by its tall smokestack, which starts belching smoke about three o'clock in the afternoon.

Arriving at the bath, Japanese men and women remove their shoes and deposit them in lockers, pocketing the keys.

Entering through separate doors, they find themselves divided by a barrier about eight feet high that separates the men's facility from the women's.

A girl cashier at a raised desk commanding a view of both sides of the barrier collects the fees — 38 yen (10.5 cents) from adults and 20 yen (5.5 cents) from children.

In the dressing room, the male bather sheds his clothes in full view of the cashier, and quite likely a bored woman janitor who is sweeping the floor.

Clothes are deposited in wicker baskets. These can be placed in free lockers. The bather retains the key by a string around his wrist during the bath. But most people seem to have little fear of theft. They leave their baskets of clothing in a corner of the room, and proceed to the white tile floor of the scrubbing area.

Here little twin taps of hot and cold water have been mounted in long rows about six inches above the floor. The bather sits on a low stool in front of these taps, scrubbing, rinsing, and scrubbing again until the last trace of dirt is gone from his body. Many disregard the stools and kneel on the floor, Japanese style.

Then comes the visit to the hot tank. Most bath houses have two, one heated to about 100 degrees (Fahrenheit), the other to around about 110 degrees.

Most bathers are satisfied with about five or 10 minutes in the tanks, though some stay up to half an hour.

Gas and electricity are expensive in Japan. The costs of heating a proper Japanese bath in one's own home can be exorbitant.

ERMA BOMBECK Overprogrammed

Volunteer Too Involved

It's just a theory, but several things happened when I decided to "become involved" in civic affairs outside of my home.

First, I obviously secreted a telltale oder from my pores that alerted every club president and chairman in the country. Second, my name miraculously appeared on a "national pigoon available" list. And third, some pretty strange people popped out from behind my taxus and exclaimed, "They tell me you are interested in saving the aardvark!"

My entire beginning as a "joiner" was auspicious. I was at a PTA meeting (as a guest) when I leaned over and whispered, "Where's Florence Bigbelch?" The room became silent.

The president walked over, shook my hand and said, "Your concern for your fellowman is touching. I think you will make a wonderful hospitality chairman. Your job will be to spread a ray of sunshine to the world and bring a smile to shut-ins."

(With a budget of $3.20, I could scarcely tickle them to death.)

By the time I left the auditorium, I had also been approached to collect for veterans of the Second World War with dry skins, save toilet tissue cylinders for Girl Scout Troop 10017, write a play for the fourth grade featuring the participle and the preposition in lead roles and contact Martha Mitchell for her favorite recipe for the church cookbook. (No one was surprised when it was basted tongue.)

Now, don't misunderstand me, volunteer work is every bit as rewarding as they say it is. But there is such a thing as being over - programmed. How do you know you are spending too much time in activities outside the home? Simple.

- Check the clothes in pre-soak. I found a dozen diapers, four receiving blankets and two navel bands. My baby is 12 years old.
- Quiz your children. If they mistake you for the Avon lady, the new sitter, or the wrong number that calls Daddy every night at 9, you're in trouble.
- If you need prompting on your younger son's name, consult a nametag in his pajamas and refer to him thereafter as Dr. Denton, you've been away too long.
- When your trash man insists you recycle all your Colonel Sanders buckets, quit!
- When you phone home between meetings and a strange man answers . . . and it's your husband . . . it's time to be a do-all drop out!

Dogwood Tag

The Social Credit Centennial Dogwood, a newly-formed ladies' auxiliary, elected the following officers at a recent meeting: Mrs. Clara Walkemeyer, president; Mrs. Myrtle Cousens, first vice-president; Mrs. Ellen Crowe, second vice-president; Mrs. Anna Crofts, secretary-treasurer. The next meeting will be held at 2 p.m. April 1 at the home of Mrs. Cousens, Suite 1, 442 Superior Street.

Stewardess 'Grandma' Won't Clip Her Wings

SAN FRANCISCO (UPI) — Ida Staggers is nearing her 59th birthday but she would like to remain an airline stewardess for at least six more years.

"When I'm 65 I'll give up gracefully," she said Friday as she arrived in San Francisco from her New York home on a Trans World Airlines flight.

And what kind of passengers does she like best? Soldiers!

"Who wouldn't like all those nice young men," asked Miss Staggers who by choice has been flying trips to Vietnam and Okinawa.

"A boy said to me the other day, 'you look like my grandmother . . . may I call you grandmother?' "

"I hug 'em and I kiss 'em and I pat their cheeks."

Miss Staggers started with TWA in 1936 when only registered nurses were hired as stewardesses.

"In those days we could tell our people to lean out the window and see the pretty flowers," she said. "Only 14 besides me in the plane."

"We served them box meals and probably luke warm coffee."

Her main problem right now is TWA's retirement age of 60 for flight deck personnel.

White Cross Shoes

Brown leather, suede, also beige sandal—AA—6½-11 B—5-10½. D—5-10.

Other Styles Priced from $16.95 to $21.95

VILLAGE SHOES

Open 9 a.m.—Shop Early for Best Selection

2238 OAK BAY AVE.

BIX PAINT VARNISH REMOVING

We Strip — You Finish

SPECIALTY FINISHERS

382-4612

AT NO EXTRA COST
1 hr. CLEANING UNTIL 3 P.M.
4 hr. SHIRT SERVICE UNTIL 1 P.M.
DAILY INCLUDING SAT.
FORT AT BLANSHARD

Imperial Hallmark

Save 25%

Four Miming Steak Knives

Queen's Arms Carving Set

FOUR MIMING STEAK KNIVES in handsome gift box regular $32.00 NOW $24.00

QUEEN'S ARMS CARVING SET in handsome gift box regular $31.50 NOW $24.00

special offer on two popular sets of GERBER Legendary BLADES

In cooperation with the manufacturer, we are proud to offer special savings on two sets of famous Gerber Legendary Blades. Handcrafted from "the steel that cuts other steel," these blades take a sharper edge and hold it longer than any ordinary blades. They bring legendary beauty, distinction to your dining table.

BIRKS JEWELLERS

YATES ST. HILLSIDE

Special Buy

English Pure Wool Suitings

Checks and herringbone weaves suitable for pant suits, men's sport jackets, etc.

54" to 60" Wide—$4.95 and $6.95

Three Floors of Fashion Fabrics

London Silk

1439 Douglas Street Phone 382-1125

THERE'S MORE FOR YOU DOWNTOWN

Foster's Fine Furs

Dress up for Spring

in one of our fabulous fur fashions. You'll wear the loveliest of the newest in style and shape. Come in soon and see our fine selection of fine furs for spring wearing.

Here are just a few from our spring collection of furs

Mink Boas 69.50

Mink Jackets from 495.00

Mink Capes and Stoles from 195.00 to 450.00

Take advantage of our off-season rates for restyling your fur coat to the latest style stole or cape, from 40.00

TERMS MAY BE ARRANGED ON BANK INTEREST

CHARGEX

NO PARKING WORRIES
When You Shop in the Fabulous 700 Block Yates
Free Parking Right Next Door . . . We will Validate Your Ticket

Foster's Fine Furs

762 Yates Street Phone 383-2514

The Week in Records

Song-Writer Hottest Around

By KING LEE

It just doesn't sound quite right that a guy named Kris Kristofferson is the hottest country song-writer around these days.

Kristofferson has two of his songs on this week's Top 20, Help Me Make It Through the Night by Sammi Smith and Me and Bobby McGee by the late Janis Joplin.

A couple of his most recent hits on the country surveys are Johnny Cash's Sunday Morning Coming Down and Waylon Jennings' The Taker. And who can forget his giant sung by Ray Price, For the Good Times.

Help Me Make It Through the Night is in its third week on the Top 20 while Me and Bobby McGee made it the first time around by Canadian folk singer Gordon Lightfoot.

The other country-flavored song on the Top 20, Rosegarden by Lynn Anderson, is written by Joe South and is currently in its 11th week on the survey. It hit the top spot three weeks ago and it won for Miss Anderson the Grammy Award March 16 for best female-performance in the country field. Price took the male counterpart.

Whatever happened to those "real" western names, like Tex Ritter, Montana Slim and Guy Lombardo. . . .

□

HIT LPs: Jimi Hendrix cut Cry of Love before his tragic death and it can be rated his best. Backed by Billy Cox and Mitch Mitchell, Hendrix does an outstanding vocal job on all cuts, especially on Straight Ahead, Angel, Freedom, Ezy Rider and My Friend.

David Crosby breaks away from Crosby, Stills, Nash and Young to record If I Could Only Remember My Name. However, it really isn't a solo effort as he enlists the help of Neil Young and members of Jefferson Airplane and Grateful Dead. Music Is Love is the standout piece with What Are Their Names, Orleans, Cowboy Music and Traction in the Rain also deserving a listen.

The Mike Curb Congregation, sort of an updated Mitch Miller and the Gang, cashed in on their moderate hit, Burning Bridges, with an album by that name.

Included here are Let It Be, Dirty Dingus Magee, It Was a Good Time, Love Story and Sweet Gingerbread Man.

Andy Williams' Love Story album will be a big hit for his fans. He includes a number of contemporary ballads, Fire and Rain, It's Impossible and My Sweet Lord, which can't possibly offend anyone.

Top 20 in Victoria

1. Put Your Hand in the Hand ..... Ocean (6th last week)
2. Stay Awhile ..... Bells (3)
3. Have You Ever Seen the Rain: Creedence Clearwater (1)
4. Watching Scotty Grow ..... Bobby Goldsboro (2)
5. Temptation Eyes ..... Grassroots (5)
6. Rosegarden ..... Lynn Anderson (4)
7. For All We Know ..... Carpenters (9)
8. One Toke Over the Line ..... Brewer and Shipley (10)
9. One Bad Apple ..... Osmonds (8)
10. Doesn't Somebody Want to be Wanted: Partridge F. (12)
11. She's A Lady ..... Tom Jones (11)
12. What Is Life ..... George Harrison (17)
13. Help Me Make It Through the Night: Sammi Smith (16)
14. Another Day ..... Paul McCartney (13)
15. Me and Bobby McGee ..... Janis Joplin (18)
16. Timothy ..... Buoys (20)
17. I Was Wondering ..... Poppy Family (N)
18. No Love at All ..... B. J. Thomas (15)
19. Sweet Mary ..... Wadsworth Mansion (7)
20. Ain't It a Sad Thing ..... R. Dean Taylor (N)

(N) — denotes new entry onto Top 20.

UVic Studies Copying

The University of Victoria library took part last week in what officials say they believe is the largest study of copying practices ever conducted anywhere.

As part of the study, which is being conducted by the Canadian Association of College and University Libraries, 1 per cent of all persons using copying machines within the library jurisdiction were required to fill in a questionnaire dealing with the type of material they were copying and the uses it would be put to.

Basil Stuart-Stubbs, chief librarian of the UBC library and chairman of the CACUL committee on copyright legislation, explained in a telephone interview, that the purpose of the study was to provide a factual base for determinining effects of widespread use of copying machines in libraries.

"It has been the contention of publishers and authors that free use of copying machines in libraries is damaging to their financial interests," Stubbs said.

"No one has really done a study of copying machine uses though, so no one knows if this is the case or not."

Stubbs said the CACUL study, which was conducted Monday and Tuesday, was planned to involve 43 campus libraries across the country, with approximately 250 copying machines being checked.

Records were expected to be received from a minimum of 50,000 items copied during the two-day period, he said.

Stubbs said he would prefer not to comment on what he thought results of the survey would be, but did point to smaller surveys conducted in various universities.

"Their results seemed to point out that the largest amount of copying is a substitute for hand-writing," he said. "These were mostly professional journals.

"The people who are most concerned about the harm to their financial interests are the fiction-writers . . . Most journals are subsidized and operate at a loss anyway."

Stubbs stressed that the current survey will be dealing only with copying machines under jurisdiction of the campus libraries and said this would still not indicate what uses departmental copying machines were being put to.

Other committee members are four librarians, two of whom are also lawyers.

Preliminary results should be available by late April, Stubbs said.

YM-YWCA Loss Jumps Estimate

The YM-YWCA in Victoria lost $11,589 on its 1970 operations, members were told at the annual meeting Thursday night.

The loss was up from $205 last year and exceeded the estimated loss of $4,806.

Presenting the annual report, executive director J. A. McConnell said there had been a continuation of the policy of extending the youth program into the suburbs and into areas of social need.

As a result there are Outreach, youth and physical education programs in James Bay, Victoria West, Burnside, Rock Bay, Rose-Blanshard, Mount Newton, Cordova Bay, and Sidney.

There are plans for extending these programs during 1971, according to McConnell.

Student Trip Promoted By Legion

VANCOUVER (CP) — A centennial project planned by Pacific Command of the Royal Canadian Legion to promote unity in Canada will send 27 male and female British Columbia students to Quebec this summer.

The students and two chaperones will leave Aug. 1 and spend eight days in the homes of Quebec students in the same 16-to-20 age group.

A similar number of Quebec students will return the visit.

Rev. H. E. Harris, president of Pacific Command, said Wednesday participation in the trip is not restricted to children of veterans.

OUR NEXT STRETCH & SEW CLASSES START MONDAY, APRIL 26
Register Now!
No short cuts, our teachers are licensed by S-T-R-E-T-C-H & SEW of Oregon
S-T-R-E-T-C-H & Sew FABRICS
2541 Estevan Ave. 592-9623

WALL to WALL RUG CLEANING IN YOUR HOME
★ Free Estimates ★ 25 Years' Experience
AIR MIST CLEANING Ltd.
1030 North Park St. 384-4952

The Salt Box
The Salt Box in Vancouver and in Victoria is B.C.'s first kitchen boutique for gourmet cooks—and those who would like to be. Specialists in imported utensils and gadgets, chefs' knives, omelette pans, soufflé dishes, French cooking, pottery and ironware.
The Salt Box, PHONE 384-7815
HILLSIDE SHOPPING CENTRE

DALE'S Picture Crafts Ltd.
MON., TUES., WED. ONLY
FRAMING 20% OFF!
• Expert Framing • Prints • Originals • Artists' Supplies
1710 Douglas St. 383-1552

SPECIAL MARCH Sale Offer ON IN-HOME RUG CLEANING
20% OFF Reg. Price
PHONE US AND WE'LL GIVE YOU AN ESTIMATE WITH NO OBLIGATION. IF YOU WANT YOUR UPHOLSTERED FURNITURE CLEANED WE'LL GIVE YOU 20% OFF ON THAT TOO!
THIS OFFER GOOD ONLY UNTIL 12 NOON, SATURDAY, APRIL 3, 1971
Ask our representative About SPECIALS on area rugs!
If you wish your wall-to-wall carpeting cleaned after April 3 phone before 12 noon Sat. We'll honor this offer and set a date.
Carpetorium of Victoria Ltd.
384-4125 1210 WHARF ST. 384-4126

SPECHT'S AQUARIUM & PET SHOP
Month-End SPECIALS
GROWN MINI AIRPUMPS Reg. 6.95. SPECIAL $5.75
DYNA FLOW FILTER Regular size, Reg. 17.95. SPECIAL $16.16 Large size, 26.95. SPECIAL $24.26
HYKRO JUNIOR BOTTOM FILTER Reg. 79c. SPECIAL 57¢
HYKRO DE LUXE BOTTOM FILTER Reg. 1.90. SPECIAL $1.65
Special Good Until April 3
Received large shipment of GIANT — DWARF — PEARL GOURAMIS and CHECKER BOARD BARBS Also some other interesting fish.
FOR YOUR DOG . . . ALL LEADS 10% OFF!
SPECHT'S Aquarium & Pet Shop
701 Fort 384-6453

Fashions For Girls and Boys
By Donald and Dorothy Brown
For the Little Girl DRESSES
Beautifully smocked, or tailored styles to delight the little wearer. Well made, from such fabrics as Swiss piqué, Liberty cotton, Viyella and drip-dry Acrel. Sizes infants to 12 years.
For the Little Boy ROMPER SUITS
Outfit him in a neat little romper suit of Viyella or piqué — two practical children's wear fabrics. Sizes, 2 to 4 years.
Also Viyella shirt and pant sets, Sizes, 2 to 6x.
Boy and Girl Twins?
We can match the above dress and romper. Matching children's outfits available in the above sizes.
HOURS: Open Daily 9 a.m. to 5:30 p.m. Closed All Day Wednesday
W&J WILSON LIMITED
1221 Government St. (Opp. the post office) 383-7177
City Parking Facilities — Tickets Validated Here

New Models in SELBY ARCH PRESERVER
Always at King's 1133 DOUGLAS ST

EASTER ELEGANCE
Suits • Dresses • Ensembles
by MIRSA OF ITALY
Suits
Created with a distinctive air. In Italian double knits, and exquisitely detailed for wardrobe interest. Some Jacquards attractively combine texture with belted classic style. Other suits with high fashion offer a fresh new look. Fresh-as-spring shades of pink, yellow, blue.
Jacket Dresses
Styled with plain knit dress and striped or embroidered jackets. Also, a selection of checked dresses with matching jackets are another versatile fashion by Mirsa.
Ensembles
Spring's own favorite—the coat and dress ensemble which takes you through your day's activities. In plain and patterned knits.
Mirsa Fashions in sizes 8 to 20, from $150
STORE HOURS: Open Daily 9 a.m. to 5:30 p.m. Closed All Day Wednesday
W&J WILSON LIMITED
City Parking Facilities—Tickets Validated Here!
1221 Government St. (Opp. Post Office) 383-7177

Guaranteed Pay Lacks Support?

Public attitudes toward work will have to change greatly before a guaranteed annual income scheme will become acceptable, a panelist at a discussion on The Economics of Abundance said Saturday at the University of Victoria.

"The demands you're making aren't being made by enough people." Dr. Richard Powers, of UVic's political science department, said in reply to a suggestion from the audience that the government was ignoring requests for action.

"The government is apparently adequately responding to the demands . . . You say people are starving and that's not good enough. Agreed.

"But a lot of people in Victoria and across the country say it is good enough."

Powers observed that the type of work a person did tended to influence many factors about him, including the manner in which he voted, and suggested a guaranteed income would allow people to do the type of work they wished and might encourage them to become more willing to experiment.

Another panelist, Richard Carter, of the UVic economics department, told the audience of about 20 that a guaranteed annual income "would be a lot cheaper than trying to give people welfare" because administrative costs connected with investigating applicants would no longer be necessary.

The federal government will introduce such a program within two years in any event, said Walter Olszewski, director of the Victoria Low Income Group.

Olszewski said the Quebec provincial government wants such a scheme and Ottawa will have to grant it nationally in order to satisfy the one province.

He said the "working man" is the greatest enemy of the poor people and the attitude will not change until the working man himself becomes unemployed.

In another discussion dealing with changing nature of man's work, David Coburn, a research associate with the UVic sociology department, told the group that leisure would have to become "similar to an enlightened form of work" if it is to become creative.

"The system of rewards and sanctions now attached to work will be divorced from it and attached to whatever man is doing," he said.

Coburn said further that, "Within our lifetime, automation is not going to be the crisis people think it to be."

The panels were part of a weekend symposium called the Canadian Cultural Crisis. The symposium continues today.

Medallions Presented

Pioneer medallions were presented to 24 in Central Saanich, Saturday, at tea arranged by Central Saanich Centennial 71 committee. (Front left) Mrs. Ruby Young, 6599 Central Saanich Road, and Willie Smith, Tsartlip Reserve, were among recipients, and Audrey Sampson, Tsartlip Reserve, and Bob McVey among guests.—(William E. John)

Meetings

SUNDAY

- British Israel World Federation, Dominion Hotel, 3 p.m.

MONDAY

- Special Committee on Pollution, Empress Hotel, 10 a.m.
- Gyro Club of Victoria, Empress Hotel, noon.
- Institute of public administration, Empress Hotel, 7:30 p.m.

Stamp Packet

Few Issues Depict Duke

By FAITH ANGUS

The Duke of Edinburgh, though consort of a reigning monarch and an outstanding figure in his own right, has not appeared on many stamps. Apparently postal authorities think of him only as Queen Elizabeth's husband.

Even his current visit to Australia and tour of several Pacific islands has, to date, failed to produce more than two commemorative issues.

Pitcairn Islands marked the historic visit by releasing the current 10 cents definitive overprinted in silver with the legend "Royal Visit 1971."

This special issue was brought to Pitcairn by the royal yacht Britannia as no other vessel was available to get them there in time for the prince's arrival. Date of issue was February 22.

Details of the Cook Islands royal visit issue are not yet available.

The Pitcairn Island issue "Polynesian Pitcairn," previously scheduled for March 1, cannot be released until May 3, due to a delay in shipment of the island's supplies.

Supplies of Cook Islands $1 and $2 definitives on new fluorescent security paper are again available but the emergency printing of the provisional $4 definitive is exhausted.

A definitive airmail series which was listed for 1969 has been postponed until regular commercial service is formally introduced.

At the start of this year New Zealand Airways started a bimonthly small aircraft service between Auckland, Fiji, Pago Pago, Aitutaki and Rarotonga; however this is a charter flight service and preference is given to passengers over mail. The international airport at Rarotonga will be completed in 1972.

Two postage dues issued by Malta in October 1970 (Scott type D2), are now on esparto paper; the 1½d in lighter and brighter brown and the 2d. much deeper in color. Both stamps probably will be listed as varieties.

Czechoslovakia issued three 1 kcs stamps during March honoring the 100th anniversary of the Commune of Paris, ("the world's fight against racial discrimination, colonialism, fascism and apartheid") and Bohemia-Turnovsko.

A special meeting will be held by Greater Victoria Philatelic Society on April 2, at The Inn, 1528 Cook Street. The evening will be spent in trading.

Shotgunners Blast Birds

PARIS, Ky. (UPI) — City fathers have declared open season on pigeons and 35 shotgunners placed at strategic locations opened fire at 3 p.m. Thursday. About 3½ hours later 900 dead pigeons littered the streets. The dead birds were sent to the city incinerator.

British Trade Fair Here, in Miniature

The United Kingdom trade commission will bring a miniature version of its Vancouver International Trade Fair to Victoria in May, 1972, as part of the second Victorian Days celebration.

Announcement of the trade fair was made Friday by Victoria Chamber of Commerce director Reg Hind.

NOTICE TO PENSIONERS SEE PAGE 2

LEES ENGLISH TOFFEE SHOP
613 YATES
(Between Douglas and Broad)
ORDER NOW!
Our Own
CHOCOLATE EASTER EGGS
See Canada's Largest Easter Rabbit
Made with Cadbury's Chocolate. Nuts Added Free!
Also: Large Selection of Easter Novelties.

DISPLAY AND SALE OF
OIL PAINTINGS
By Sister Mary Jean at Mt. St. Angela, 923 Burdett Ave., from March 28th including April 4th from 1 p.m. to 5 p.m. and from 7 to 9 p.m. Proceeds for charitable purposes.

"I'm glad we've finally been Formally introduced!"
WEDDING?
For Convenience and Saving
RENT-A-TUX
From P & S
cash . . . RENT YOUR TUX from Price & Smith . . . Everyone likes a formal wedding, so save time and where you can be sure of a good fit. Tuxedo or Dinner Jacket and Cummerbund, $10. Shirt, tie, studs and links, $3. Complete formal wear rentals for all men in the wedding party.
PRICE & SMITH Ltd.
652 Yates Street 384-4721

Handi-Spot Cleaners
9 WEST BURNSIDE at HARRIET
Pickup Store—Evelyn's Drygoods, Royal Oak Shopping Centre
SPRING SPECIALS
DRAPERY and HOUSEHOLD ITEMS
Guaranteed Cleaned in Petroleum Solvents.
Drapes — 84" length — 1.98 per material width.
Bedspreads—Queen size, cotton quilted 2.98
Bedspreads—Satin, rayon or nylon quilted 3.98
Sleeping Bags 2.98
FREE PICK-UP AND DELIVERY SERVICE
Greater Victoria, Colwood, Langford, Glen Lake, Metchosin, Central Saanich, Gordon Head.
PHONE 383-9712

PENNINGTON'S
ELEGANT . . .
CLASSIC . . .
sizes 18½ to 32½
Tailored to perfection in a lightly sculptured polyester crimp-knit, bonded to control the silhouette — to sharpen the details. Shower proof, too!!
Navy, white. Sizes 18½ to 24½, $49.98.
Navy. Sizes 26½ to 32½, $55.00.
Pennington's
Where fashion has NO size limit
Hillside SHOPPING CENTRE 388-9621
Park Royal Shopping Centre, West Vancouver

Since 1912
The Sands Family Serving Vancouver Island
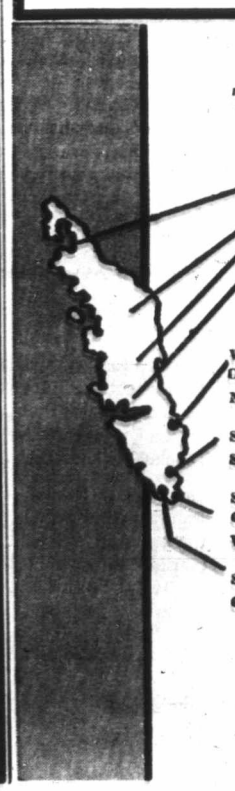
WESTWOOD CHAPEL OF FLOWERS (Sands)
Nanaimo, B.C. Phone 753-2602
SANDS CHAPEL OF ROSES
Sidney, B.C. Phone 656-2932
SANDS MEMORIAL CHAPEL OF CHIMES
Victoria, B.C. Phone 388-5155
SANDS CHAPEL OF HEATHER
Colwood, B.C. Phone 478-3821
Sands

Make Someone Happy, This Easter Send Flowers from
THE ISLAND FLORIST
745 Fort 383-0743

Celebrate Centennial Easter... with a new outfit from Carter Ladies' Wear

Even with the pant-suits as favorites we are the ones who have an excellent variety of dresses.
Casual afternoon styles. Sizes 8 to 20. From 17.95
ENSEMBLES Dresses and Coats. From 59.95
SPORTSWEAR Mix 'n Match — Blouses including the season's peasant look.
PANT SUITS
The best variety you could find anywhere—lovely fabrics, and styled for every occasion. Washable, easy to pack for travelling. Sizes 7 to 20. From 25.95 to 65.00
ATTENTION: Half Size Ladies
You'll find we haven't forgotten you. We have a lovely group of half size dresses. 14½ to 22½. From 15.95
E. M. Carter Ladies' Wear
218 Menzies Street 385-6511
CHARGEX
COME IN AND BROWSE
Store Hours: 9:30 to 6:00 p.m. Daily
Parking at Rear of Store
Budget Terms with No Carrying Charges

Introduction to Spring
VICTORIA Fabric Shop LTD
SALE

STARTS MONDAY
Bonded Orlons And Acrylics
New spring colors in checks, stripes and co-ordinating plains. 60" wide. Reg. $5.95 yd. Sale, yd. 3.95
Linen Suitings
Ideal for smart pant suits, skirts and jumpers. Checks and plain in a good selection of colors. Crease resistant and handwashable. 45" wide. Reg. $2.95 yd. Sale, yd. 1.99
Crimplene
Plain weaves in a complete spring color range. 60" wide. Reg. $6.95 yd. Sale, yd. 4.99
Printed Terry Towelling
In new and gay patterns. 45" wide. Reg. $2.79 yd. Sale, yd. 2.29
BARGAIN TABLE
Cotton Prints
45" wide. Values to $2.95 yd. Sale, yd. 1.00
Tie Silks—Surrahs
And printed and plain sheers 45" wide. Values to $2.95 yd. Sale, yd. 1.00
Printed Polyester
Moss crepe, machine washable and drip-dry in bold and beautiful colors. 45" wide. Reg. $4.98 yd. Sale, yd. 3.98
Jacquard Weave Cotton Knits
These are completely washable, cool and comfortable. 70" wide. Reg. $4.98 yd. Sale, yd. 3.98
Brushed Nylon Jersey
In the latest spring prints. Another new easy-care fabric. 45" wide. Yd. 4.98
Cotton Knit Velours
In stripes and co-ordinating plains. PLAIN, Reg. $2.98 yd. Sale, yd. 2.49
STRIPES, Reg. $3.98 yd. Sale, yd. 2.98
"Travel Knits"
A must for every smart woman. These come in smart stripes and beautiful color combinations. 50" wide. Yd. 4.98
• DRAPERY DEPARTMENT •
PRINTED ANTIQUE SATIN
Give your home a new spring touch at a very moderate price. 45" wide. Reg. $2.79. Sale, yd. 2.25
Printed and Plain Hopsacking
This popular hard wearing fabric comes in a large range of decorator colors. 45" wide. Reg. $1.95 yd. Sale, yd. 1.49
The Finest Quality
Cotton Sateen Drapery Lining
In white, cream and ecru. 48" wide. Reg. $1.19 yd. Sale, yd. 99¢
Kitchen Prints
100% cotton. Attractive patterns. 36" wide. Reg. 98c yd. Sale, yd. 50¢
STORE HOURS: Daily Monday Thru Saturday—9 a.m. to 5:30 p.m.
• DRAPERY LINING • RODS • PLEATER KITS AND ALL ACCESSORIES
• FABRICS • DRAPERIES • TRIMMINGS
1218 BROAD STREET (Between Yates and View)
Phone 382-8541

OUTDOORS with Alec Merriman

Cool, but Lot of Fun

The new highway between Duncan and Lake Cowichan has changed some of the access points to Cowichan River fishing spots, but they are still easy to find.

Skutz Falls can be reached by access from the westerly end of the new stretch of highway, where it connects with the old road. It is no longer possible to travel along the old road from Duncan to Lake Cowichan and reach Skutz Falls, although the old road eventually meets up with the new highway, and it is only a couple of miles westerly to the Skutz entrance, which is well marked.

You can still take the old road out of Duncan and turn on to the old Lake Cowichan Road at Berkey's Corner by the Red Robin store, but after a couple of miles you will join the new highway.

It's best to travel on the main Island Highway for 2¾ miles north of Duncan and turn left onto the n3w Lake Cowichan Highway.

Left Turn

Just 2½ miles along, and a left turn goes to Riverbottom Road fishing spots, and the old highway to Stoltz picnic ground.

Another seven miles, and you come to the westerly turning for the old highway and Riverbottom Road fishing spots described in my Book, Outdoors With Alec Merriman.

Another 2½ miles on the new highway and you come to the Skutz Falls junction road. A further 2½ miles brings you to the pathway to the Princess Pool, just east of the old shingle mill entrance, and turn left onto the new Lake another three miles brings you into Lake Cowichan village, 20 miles from Duncan via the new road.

We camped at the Skutz Falls parking lot last weekend and hiked up the Anglers' Footpath to our favorite brown trout pool, but all we were able to find were kelt steelhead, although there are still some fresh run steelhead entering the Cowichan, and brown trout fishing has been good at times already this year.

From Skutz

From Skutz we headed up the south shore of Cowichan Lake for the Caycuse campground, where we pushed our way through the snow at the roadside to reach our lakeshore camping spot beside the lake.

I don't know why more people don't take up this early season camping. The evenings are a little cold, but in today's campers you can be real snug inside, and you can dress properly for the outside.

You have your choice of camping spots.

Friday and Saturday were lovely days. We enjoyed our riverbank hike, and the lakeshore campground was lovely. The lake was as calm as a millpond, and we couldn't get on the water fast enough when we spotted trout jumping just off the beach.

Our plan was to try out our new E-Zee-Up boat loader, like the one we wrote about in July

Yes, we have had one installed on our new British motor home, and it works just dandy. It is the fourth one installed in the Victoria area.

Pretty High

It gives us a height of 10 feet five inches, which is pretty high, but low enough to pass under all road obstacles and to get on the ferries. So far we have only taken out one clothesline.

We have travelled in gale-force winds with the boat on top and sway in the motor home has been negligible. We are well satisfied.

Wife Taffy was able to unload and load the boat by herself with the aid of the easy-to-handle winch. This is sure a lot easier than wrestling that boat off the old travel wagon . . . and I feel it will mean we will do a lot more fishing this season. When we had to get that boat off the top of the van we often thought twice before going after fish.

We have had the outboard motor bracket installed and it makes a compact unit. The ideal rig for camper owners . . . . at a cost of around $200, which is about the same as a light trailer.

Made Locally

It was invented and is made locally by Saanich fireman Gary Robertson. We have studied all the camping, travel and outdoor publications we can find and haven't seen anything to match this loader.

Our early season campouts have really been shakedown trips for our heavy summer-season schedule which starts this week as we take off to ready the Colonist King Fisherman Contest weigh-in stations for the May 1 opening — more than 200 calls in every nook and cranny of the Island

We found out the benefit of shakedown trips last weekend.

We launched the boat in Cowichan Lake, hooked up the outboard and set off to troll for trout, we had got nearly around the island opposite the Caycuse campground when the outboard motor seized up. Nothing would budge it, and that was the end of our fishing.

We were plenty disturbed to have the motor seize up in Cowichan Lake, but just imagine the trouble we might have been in had it seized up in the tiderips off our Sooke cabin, with a west coast surf running. Oh Boy!

Spring Thing

It is a good idea to give your outboard a spring tuneup before starting out the fishing season. Wish we had thought of it before we set out to write this column.

Despite warnings to the contrary, many outboard owners (us included) start out a new season without a glance at the engine.

The result is often frustration. Any mechanical device, subject to long periods of storage, is subject to problems. Improper storage can cause more damage to an outboard than several seasons of rugged use.

If you find yourself stranded at the dock, don't give up the ship.

A careful reading of your owner's manual and a few simple tools can help save the day. Any major problems should be left to your marine dealer.

Here are some of the most common early season problems.

The motor won't start. Look for the easy answer first. Check your fuel supply, proper fitting of connectors at the engine and tank, pinched fuel line, or fuel filter or line obstruction.

Rough Idle

If the engine does start, many times the idle is rough. It could mean maladjustment of the carburetor setting, fouled spark plugs or improper fuel mixture. It is best to start the season with fresh fuel.

If the motor starts but then loses power, look for fouled spark plugs, restrictions in the fuel system or contaminated fuel.

Excessive vibration is also a common problem. The propellor blades may be bent or broken, weeds or other foreign material may be in the propellor or gear case, or carburetors may be improperly set.

A basic took kit should include a sparkplug wrench and extra sparkplugs, screwdriver, pliers, adjustable wrench, electrician's tape, spare propeller and cotter and shear pins.

New E-Zee-Up boat loader makes launching simple. —(Alec Merriman)

Provincial COURT

Friday night, Danny Richard Swanson tore a lamp from a table to which it was attached in the lobby of a Michigan Street apartment building and told police later it was a prank.

Saturday morning, Swanson, 21, of 424 Skinner, pleaded guilty in Victoria Provincial Court to a charge of theft under $50 and was fined $250.

"I've been drinking too much, your honor," the accused told Judge E. F. N. Roberts.

□

Dan Douglas Peterson, 18, of 2990 Glen Lake Road, was given a suspended sentence and placed on probation for one year after he pleaded guilty to a charge of theft under $50.

Court was told the accused stole a ring valued at $1.50 from the Bay. The judge warned Peterson that he could be brought back to court for the offence if he failed to comply with the terms of probation.

"You could end up in jail if you ever come back here," Roberts said.

MW TRAFFIC TIPS

ONE-WAY STREETS

Great care must be exercised when making a turn from a one-way street into a two-way street. To avoid a serious accident you must make your turn from the curb lane unless markers or signs indicate otherwise.

Moore Whittington Lumber Ltd.
2614 Bridge Street

Your 'Wash and Wear' Shirts Looking Lifeless?
TRY OUR RENEWAL PROCESS
VICTORIA LAUNDRY
731 Fisgard 384-7751

P.D.Y. FOOD CENTRE
CRAIGFLOWER and TILLICUM
Prices Effective Sun., Mon., Tues., Wed.
MARCH 28, 29, 30, 31
WEEKDAYS, 9-9; SUNDAYS, 10-7
We Reserve the Right to Limit Quantities

MAXWELL HOUSE COFFEE 1-lb. bag Reg. 95c 79c
Government Inspected PORK CHOPS lb. Reg. $1.09 59c
SWIFT BUTTERBALL TURKEYS 14 to 16 lbs. A lb. 57c
SWIFT PREMIUM BACON 1-lb. pkg. Reg. 85c 69c
FLEISCHMANN (Corn Oil) MARGARINE 1-lb. pkg. Reg. 69c 49c
Swift Meat Ball Irish Beef CANNED STEW 3 tins Reg. 39c tin 88c
ZEE PAPER TOWELS 2 roll pkg. Reg. 59c 47c
Laundry Detergent FAB King Size Reg. $1.69 98c
MAPLE LEAF CHEESE SLICES 1-lb. pkg. Reg. 85c 69c
CALIFORNIA LETTUCE 2 heads Reg. 2 for 49c 29c
WHITE OR PINK GRAPEFRUIT 10 for Reg. 13c ea. 89c
SNOBOY GEM POTATOES 15 lb bag Reg. 89c 69c

EATON'S Hearing Aid Centre

Mr. J. A. Dunn
New, Guaranteed Hearing Aids Less Than 100.00
Ask about hearing aids for old-age-pensioners at special discounts . . . it's part of our complete service to the hard-of-hearing. When you come in, be sure to ask Mr. Dunn to demonstrate Canadian built Unitron aids . . . you can wear it behind the ear or in your glasses. There are no batteries to buy!
Hearing Aid Centre Fourth Floor at the Elevator
382-7141

OPEN TONIGHT
DON'T GROWL about your INCOME TAX
You'll roar about the courteous, prompt and inexpensive service you'll receive at H & R BLOCK. No use pussy-foot'n around with your taxes. Come to the folks who know what they're doing. H & R BLOCK—A good place to place your confidence.
COMPLETE RETURNS $5 UP
LIFE GUARANTEE
We guarantee accurate preparation of every tax return. If we make any errors that cost you any penalty or interest, we will pay that penalty or interest.
H&R BLOCK LTD.
Canada's Largest Tax Service With Over 5000 Offices in North America
31-A CADILLAC 382-3321
ACROSS FROM THE "TOWN & COUNTRY"
SIDNEY 656-3812 2354 Beacon Ave.
DUNCAN 748-1742 200 Block, Trunk Rd.
WEEKDAYS 9-9 — SATURDAY 9-6
NO APPOINTMENT NECESSARY

CONTINENTAL CABINET & FURNITURE LTD.
EXTEND BEST WISHES to GORDON'S GIFTS
WE SUPPLIED
CABINETS — STANDS — SHELVES
384-4333

CONGRATULATIONS to GORDON'S GIFTS
CARPENTRY BY
C. F. JAMES & SONS LTD.
383-1569

BEST WISHES to GORDON'S GIFTS
COMPLETE DESIGN LIGHTING
By
GILLESPIE ELECTRIC
477-1051

RENFREW FAIRFIELD CLEANERS
IT'S SPRING CLEANING TIME
HELD OVER AGAIN BY POPULAR REQUEST . . .
DRAPES and Chesterfield Covers
20% OFF
Regular Price
Professional Dry Cleaners "Second to None Since 1905"
1012 Yates St. 382-8938
249 Cook St. 384-4641
Free Pick-up and Delivery In the Greater Victoria area

For Want Ads— 386-2121

GORDON'S GIFTS
IMPORTERS OF FINE CHINA
LOCATED AT 616 FORT ST.
GRAND OPENING
Monday, March 29

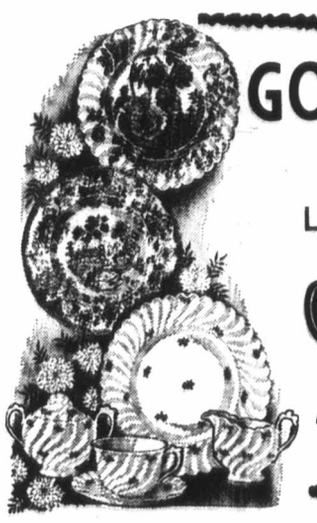

We have an excellent selection of brilliant chinaware for your gift giving. Take advantage of our Grand Opening . . . a wide display of value-wise gifts.

- Fine Coalport China
- Copper
- Crystal
- Brass and
- Canadiana works
- Flatware sets from Europe
- Georgian Bay and other Canadian Pottery
- Bavarian-Love-Story
- Baca
- Limoges
- Crown-Lynn-Pottery

We also have a large selection of imports from France, Germany, Italy, the Scandinavian countries and India.

INCLUDING THE FAMOUS
- Hummels
- Florentines

Be sure to visit our Arts and Crafts section. Here you will find a beautiful display of original prints and ceramics. Like SOMETHING UNIQUE?

How about Leaded Glass Paintings or Enamelled Glass works! Add a touch of the unusual to your home with a gift from Gordon's.

DOOR PRIZES
Your purchase entitles you to a chance to win a valuable gift. Ask our clerk for an entry card. Draw to be made on April 12 at 5:30 p.m.
Gifts will be on display.

Large display of Beautiful Gifts in all Price Ranges.

Woolco Town & Country

MONTH-END CLEARANCE

Unmistakable, Honest to Value SAVINGS!

2-DAY SALE ONLY

Monday and Tuesday

Monday Super Bargains

Discontinued Lamp Shades—Variety of sizes ranging from 3x4 candle up to 15x15x7 drum. **1.28 to $5**

Large Pictures—Must sell to make room for new stock. **Reg. Woolco Prices to $49** **$25**

Comforter — Permanent press. Fortrel filling, floral pattern. **Reg. Woolco Price 17.23** **10.88**

Ladies and Teens

Ladies' Skirts—Large selection to choose from including fortrels. Sizes 10-20 and 38-44. **Reg. Woolco Prices to 8.63** **$3**

Ladies' Slims and Jeans—Popular name brands. Broken size range. **Reg. Woolco Prices to $8** **$3**

Ladies' Blouses—Short sleeve and long sleeve. In white, pink, blue and prints. **Reg. Woolco Price to 4.63.** **$1**

Ladies' Pullovers—Choose from our large selection. **Reg. Woolco Price 6.83** **$3**

Ladies' Dresses—Styles to suit every shopper. Broken size range. **Reg. Woolco Price to 21.95** **$10**

Ladies' All-Weather Coats—Including reversibles. Broken size range. **Value to 16.87** **$5**

Ladies' Shells—Skinny ribbed "V" neck. 100% nylon stretch. S.M.L. **Reg. Woolco Price 3.91** **$1**

Teen Jumpers—Choose from several styles. **Reg. Woolco Price to 10.68** **$3**

Girls' Pullovers—Large selection to choose from. Broken sizes from 7-12. **Reg. Woolco Price 3.68** **$1**

Junior Pant Suits—Bonded orlon. Choose from several styles in pink, yellow, etc. **Reg. Woolco Price to 12.88.** **$8**

Children's Wear

Girls' Sleepwear—Pyjamas, gowns and baby dolls. Prints and florals to choose from. Sizes 4-6x. **Reg. Woolco Price 1.93** **$1**

Boys' Jackets—Nylon schuss with kasha lining. Regular or knitted collars and cuffs. Navy, green and brown. Sizes 4-6x **1.86**

Men's and Boys' Wear

Men's Dress Pants—Wool and Polyester. Flare leg styling. Large assortment of colorful checks and stripes. Sizes 30-36 **12.88**

Men's Casual Slacks—Permanent press, regular cut. In brown, beige, green, blue and olive. Sizes 30-42. **Reg. Woolco Price $11** **8.95**

Men's Sport Shirts — Short sleeves, permanent press. Large selection of colorful checks. S.M.L.XL. **4.88**

Men's Terry Knits—Short sleeves, combed cotton stretch fabric. Fully washable. Comes in plain orange, brown, blue, green and red. S.M.L. **1.99**

Boys' Casual Pants—Slim leg styling. Washable, permanent press. Broken size range. Assorted colors. **Reg. Woolco Price 3.77** **2.97**

Boys' Casual Pants—Permanent press. Elastic back style. Large selection of colorful stripes. Sizes 7-12. **Reg. Woolco Price 2.97.** **2.57 or 2 for $5**

Boys' Sport Jackets

Single breasted, three buttons. Assorted colored checks, tweeds and stripes. Sizes 8-16. **Reg. Woolco Price to 19.88** **9.99**

Boys' Nylon Shells—100% nylon shells. Zip front, wind and water resistant. Elastic cuffs. Colors of red, green and blue. Sizes 8-18 **2.88**

Boys' Sport Shirts—Short sleeves, permanent press. Large selection of plain shades. Sizes 8-16. **Reg. Woolco Price 1.93** **1.57 or 2 for $3**

Draperies

Drapery Hardware—Lilo rail, wall brackets, runners and end stops. **Reg. Woolco Price to $1** **.05 to .50**

Shower Curtains—72x72" heavy vinyl. A variety of assorted patterns and colors. **Reg. Woolco Price 1.99** **1.47**

Family Footwear

Men's Leather Grasshopper Oxford—Soft and comfortable. Wedge heel. Sizes 7 to 11. **Reg. Woolco Price 8.97** **6.31**

Ladies' Ballerina Pumps—Low heel. Bow or vamp. Blue and black. Sizes 5 to 8½. **Reg. Woolco Price 9.97** **4.91**

Ladies' House Slippers—Many styles and colors. Not all sizes in every style. **Reg. Woolco Price 1.45 to 2.97** **1.11**

Ladies' Quality Slippers—Choose from many styles and colors. Broken sizes. **Reg. Woolco Price 3.97 to 5.97** **2.22**

Jewellery Dept.

Deluxe Bar Set—4-piece. Assorted styles, fancy handles. Book type box with complete recipe list on inside cover. **Reg. Woolco Price 5.97** **2.99**

Hardwood Cheese Board—Antique brass handles, with decorative centre tile. Beautifully made. **Reg. Woolco Price 7.99** **4.33**

Travel Clock Radio — Slide shut metal case completely protects radio and clock. **Reg. Woolco Price 29.97** **14.99**

Musical World Globe Decanter Set—Antique style globe map contains decanter and glasses. **Reg. Woolco Price 18.95** **9.88**

Cameras

Polaroid 315 Camera—Folding color pack. Takes either black and white in 15 sec. color pictures 60 seconds **39.87**

Folding 350 Polaroid Camera—Coupled rangefinder, triple lens for exposure range. One only. **Reg. Woolco Price 149.97** **119.97**

Brothers Electric Adding Machine—Adds, subtracts and multiplies by repeat method with this high quality machine. One only. **Reg. Woolco Price 99.97** **79.97**

Flashcubes—Four-in-one pop-on flashcube. Fits any instamatic camera. **Reg. Woolco Price 1.35.** **1.19**

7-15x35 Zoom Binoculars — Ideal for the sportsman or hunter. Wide angle coverage. **Reg. Woolco Price 64.97** **58.97**

Woolco Drugs

Kolynos Toothpaste—Regular or fluoride formula. Giant size **2 for .60**

Alka Seltzer—Handy to carry foil pack. 36 tablets **.89**

Di-Gel—Liquid antacid. Mint flavor. 12-oz. **1.29**

Noxzema Feminine Deodorant— For intimate feminine hygiene. 5-oz. **.79**

Mum 21— Perfumed body freshener with deodorant **.99**

Spellbound Bubble Bath Powder— From Landers. 2 decorated bottles **.99**

Sporting Goods

Rowing Exerciser—Keep in shape. This machine has heavy-duty springs, nylon rollers for long life. Fully adjustable. **Reg. Woolco Price 49.97** **$35**

Exercise Bicycle—Health Master exercise bicycle has speedometer, mileage indicator, timer, variable tension. **Reg. Woolco Price 89.97** **$45**

Snooker Table—3'x6' Gendron snooker table with 17 2" balls, 3 cues, rest and triangle. Floor model at 84.97. **Reg. Woolco Price 127.97.** 3 only **$100**

Hockey Sticks

Victoriaville right and left hand. Lie 5 or 6.

No. 77.	Reg. Woolco Price 1.77	1.47
No. 99.	Reg. Woolco Price 3.47	2.31
No. 27.	Reg. Woolco Price 2.97	1.31
No. 22.	Reg. Woolco Price 2.97	1.97
No. GL12.	Reg. Woolco Price 2.47	1.67

Golf Sets—Clearance of all sets at 40% - 50% off reg. price. Jack Nicklaus registered right hand set. Pro grip handles, steel shaft. Set consists of 8 irons from No. 2 to No. 9 incl., and 3 woods No. 1, 3, 4. **Reg. Woolco Price 147.97** **$72**

Campbell of Canada's "Gary Player" Signature—Aluminum shaft. Short set of 5 irons and 3 woods. **Reg. Woolco Price 119.97** **$66**

Miscellaneous

Men's Flight Bags—The handy case for travelling. Sturdy construction. Green or brown. **Reg. Woolco Price $10** **8.96**

Cassette Album—Holds 16 cassettes. Maximum protection, quick reference. **Reg. Woolco Price 3.87** **3.47**

There are BARGAINS GALORE in our Main Aisle Rummage Centre

Appliances

Shetland Floor Polisher—Lightweight and powerful. **Reg. Woolco Price 19.99** **17.77**

Shetland Vacuum—Seven-piece accessory kit. 3-position power dial. Bonus—2 paks of disposable bags. **Reg. Woolco Price 44.44** **39.88**

Deluxe Sanyo Vacuum

Powerful 600-watt motor. Needs no bags. Compresses dust into block. Remote control switch. **Reg. Woolco Price 98.88** **69.88**

Nivico Compact Stereo—Automatic record changer. AM-FM stereo tuner. Smart high-gloss finish. **Reg. Woolco Price 119.50** **109.50**

Magnasonic 19" Color TV—1 year parts and labor warranty. One only counter model **$399**

Floor Covering

Navaho Rug—9'x12', tweed. Available in golds, greens, reds and blues **34.96**

"Patio" Scatter Mat—27"x48", foam backed. Lifetime mothproofed. 100% continuous filament nylon. **Reg. Woolco Price 5.76** **4.44**

Plush Scatter Rug—Kodel Polyester fibres. Mothproof, skid resistant and washable. **Reg. Woolco Price 10.76** **6.66**

Broadloom Remnants—Various sizes and colors to choose from. 12' wide **$15 to $25**

Axminster Runner—Imported from Britain. 27" wide. **Reg. Woolco Price 5.96 lin. yd.** **5.44 lin. yd.**

Furniture Dept.

3-Pce. Bedroom Suite—Colonial. Birch tops made out of Formica. All expertly done in mar-resistant finish. **Reg. Woolco Price 329.88** **239.88**

Headboards—39" and 54" spindle headboards in popular Colonial styling. Hardwood richly finished in white or cinnamon **36.88**

4-Pce. French Provincial Bedroom Suite—Grooved decoration and gold trim. One only floor sample slightly marked. **Reg. Woolco Price 378.88.** **258.88**

54"/60" Headboards—Attractively designed and made out of Canadian 2¼" stock hardwoods. Mar-resistant finish. **Reg. Woolco Price 79.88** **49.88**

Colonial Side Chairs—Sturdily constructed 1¾" maple stock in a nutmeg finish. 4 only. **Reg. Woolco Price 31.88** **24.88**

Captains' Chairs— **Reg. Woolco Price 34.94** **29.94**

Room Dividers—Floor to ceiling room dividers. Walnut finish. Shelf mounted at a convenient height **59.88 to 74.95**

Decorative Glass Door Bookcase—Smooth action sliding doors, keep out dust and dirt **59.95**

3-Pce. Occasional Group—One coffee and two lamp tables. Walnut finish **49.95**

Cedar Chest—⅜" tongue and groove cedar lining on four lateral sides provides highly protective storage **68.50**

Padded Top Bench Chest—In black vinyl. Smartly designed panel front, screw-in legs. Gold-tex high impact laminate walnut finish **54.88**

Paint Dept.

Robbilac Resolac Paints—Latex or semi-gloss. Free tinting. **Reg. Woolco Price 8.47 to 8.97 gal.** **5.47 to 4.99 gal.**

Mactac Self-Adhesive Vinyl Covering—18"x72" pkg. Assorted patterns, including woodgrain. **Reg. Woolco Price 1.29** **.99**

Vinyl Coated Wallpaper—Large selection of modern colors and designs. Pre-pasted and greaseproof. **Reg. Woolco Price 2.98 and 3.98 D/R** **2.48 D/R**

Stationery — Notions

Colorful Cosmetic Bags—In various designs and styles. Snaps and zipper closing. **Reg. Woolco Price to .76** **.47**

Vulcan Candles — Ideal for home decorations. Colored bubble glass jars. Amber, blue, yellow, green, pink and red **.76**

Artificial Spring Flowers — Daffodils, Tulips and more to choose from.

Viva Towels—2 rolls per pack. The miracle 2-ply towel. **Reg. Woolco Price .61** **.48**

Whiteman Classics—A large selection of stories to choose from **2 for .99**

Cashmere Bathroom Tissue—4 rolls per pack. Yellow, pink, white. **Reg. Woolco Price .48.** **.38**

Red Grill Special

Vegeable Soup — Baked Ham Sandwich — Deep Apple Slice — Coffee or Tea **.99**

Tuesday Bull's Eye Specials

Ladies' Nylons—Seamless, first quality. In Beige only. Sizes 9-11 **4 for .88**

Men's Dress Hose—Kroy wool or nylon. Black, Brown, Green. Sizes 10-12. **Reg. Woolco Price 1.50** **.66**

Cat Beds—Plastic wicker construction—Red, Green and Brown. **Reg. Woolco Price 1.99.** **1.27**

Bird Cages—Feeders, perches and plastic splatter guard. **Reg. Woolco Price 8.88** **6.99**

Toys

Johnny Lightning—Be a champ—race a winner. **Reg. Woolco Price .98** **.67**

Moddie Mod Fashions—To fit all 11½" fashion dolls. For the latest fashion. **Reg. Woolco Price .88.** **.66**

Dollikin Dolls—Lifelike, 11½" high, and poses like a human body. **Reg. Woolco Price 2.86** **2.36**

Candies

Easter Treats—Easter candies plus shovel and pail. Hours of enjoyment **.89**

Wagon Wheels—12 individually wrapped biscuits. Chocolate coated. **Reg. Woolco Price .53** **.42**

Easter Molds—Animal figures in pure milk chocolate for a happy Easter **.77**

Personalized Easter Eggs

3-oz. Pure Milk Chocolate with the name of your choice written in icing. **Reg. Woolco Price .46** **3 for $1**

Beaver Peanuts—1 lb. weight. Salted peanuts, ideal for parties and snacks. **Reg. Woolco Price .58** **2 for $1**

Hot Cross Buns—2 dozen to a pack. Ideal for snacks **2 for $1**

Fabrics

Striped Nylon Knit—60" wide and washable. **Reg. Woolco Price 6.99** **5.97**

Crimpknit—60" wide. Fully washable. A variety of designs and colors to choose from. **Reg. Woolco Price 4.88** **3.99**

Ravenna Lining — 54" wide. The ideal fabric for lining your garments. Assorted colors. **Reg. Woolco Price 1.19** **.79**

Household Needs

Beer Mugs— Amber only. Stein shape, glass **3 for .88**

Mugs—All types, shapes and designs and colors. **Reg. Woolco Price .97** **2 for 1.33**

Spice Racks—Early American. Wooden construction. Includes bottles and labels, **Reg. Woolco Price 1.99** **1.33**

Wooden Hangers—Non-slip bar, shaped form. **Reg. Woolco Price .88** **3 for 1.57**

Garment Bag—Durable, strong plastic construction. Storage for the winter clothes. **Reg. Woolco Price 1.88** **.99**

Hardware

Bathroom Scales—Weighs up to 250 lbs.. Choose from white, pink, turquoise or black. **Reg. Woolco Price 4.37** **3.99**

Medicine Cabinet—Large swing mirror, three interior shelves. White only. **Reg. Woolco Price 7.97** **7.27**

Tool Boxes— Green only. **Reg. Woolco Price 6.54** **5.77**

Garden Centre

Vinyl Fern—Artificial vinyl fern with solid base. **Reg. Woolco Price $1** **.57**

Bowl Planter—14" and 16" white bowl style planter. Now is the time to plant up a beautiful flower arrangement 14" **3.47** 16" **4.97**

Plant Stand—10" plastic planter with brass tripod stand in colors of tangerine, brown and grey. **Reg. Woolco Price 2.67** **1.43**

Basket Hangers—Black wrought iron bracket. **Reg. Woolco Price 1.97** **.67**

Hobby Garden Greenhouse—Mini-grow garden set. Clear canopy greenhouse top, 10 individual starter pots. **Reg. Woolco Price 2.43** **1.83**

Personal Shopping Only, Please!
Shop Early While Quantities Last!
Open Monday to Friday 10 a.m. to 10 p.m.
Saturday 9 a.m. to 10 p.m.
Town and Country Shopping Centre
Douglas Street and Saanich

Because We're a Department Store...
WE'VE GOT EVERYTHING YOU COULD WANT
And Because We're Woolco
YOUR SHOPPING COSTS YOU LESS!

MORGAN HI and LOIS KERRY DRAKE

ARCHIE

LIL ABNER

JUDGE PARKER

BLONDIE

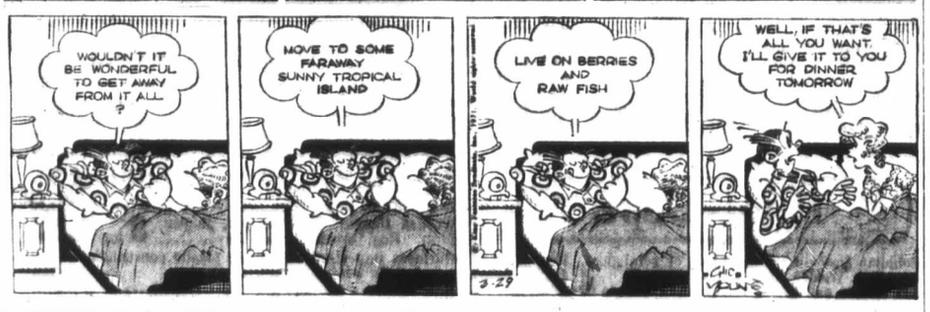

RIP KIRBY

POGO

MARY WORTH

M.V. Chesnut

Burn Effective

FLAME GUN (A.S., Saanichton) — If you have enough land to get your money's worth out of a flame gun, it is an excellent investment.

These torches do a grand job of killing shallow-rooted weeds; the trick is to go over them fairly rapidly to scorch them and cause them to wilt, then follow up with another and more thorough treatment a day or two later to burn them up.

The flame gun is useful also for sterilizing the surface of a prepared seed bed before sowing, and it will kill any shallow weed seeds, although it doesn't control them deeper than half an inch.

It cannot be expected to eradicate deep-rooted perennial weeds like dandelions and thistles, which spring from fleshy, permanent roots. Systemic chemical weedkillers are more effective for these.

You will probably find the flame gun a bit expensive in kerosene at first when you are using it a great deal, but once the weeds have been brought under reasonable control, it shouldn't cost any more than any other method and will certainly save a lot of time and labor.

□

JACK AND THE BEANSTALK (W.G., Cobble Hill) — The Kudzu vine, Pueraria thunbergia, is probably the fastest growing of all perennial vines, making as much as 10 feet of growth the first year from seed, and capable of making annual growth of 30 feet or more once it is established.

It is a member of the pea family, bearing panicles of rosy purple pea blossoms rather like Wisteria. It is normally hardy here, although it may kill back to the ground in a severe winter like 1968.

I'm afraid I can't tell you where to buy started plants, but the seeds are listed in the catalogue of the Dominion Seed House, Georgetown, Ont. They call it the Jack-and-the-Beanstalk Vine.

□

BRUSH ERADICATOR (H.O'K., Victoria) — The brambles and underbrush growing in the swampy ground of your summer home property can be killed by spraying them while in full leaf with a weedkiller especially formulated for use against woody plants. These bear such brand names as Brushkill, Brush Killer and Brushbane.

Rushes and other water weeds around your lakeside dock can be controlled with a special weedkiller called Reglone "A" which kills the weeds without hazard to fish, animals, birds or humans.

□

NON-POISONOUS BERRIES (J.S., Nanaimo) — The berries of the shrubs you mention — Berberis, Pyracantha, Cotoneaster and Viburnum — are not poisonous if eaten by your small children, although unripe berries could cause a stomach upset, just as green apples would.

Actually, some barberry and viburnum berries are used for making jam, jelly and wine.

It would be wise, though, to train your children not to eat ANY strange fruit or berry, for while the shrubs in your own garden may be innocuous, your neighbour's plot may contain daphne, Laburnum, Deadly Nightshade or what have you.

□

JACKMAN CLEMATIS (F. McL., Victoria) — The best time to take and root cuttings of Clematis jackmanii is in late July or early August. This is one of the very few plants in which slips are trimmed halfway between the leaf nodes rather than immediately below a node.

Moisten the base of the cutting, dip in a hormone rooting powder and insert in sandy soil in a coldframe, or cover with an up-ended jam jar.

This vine can also be propagated by layering. Select a low-growing shoot and bury a mid-portion of its stem until roots have formed, then detach from the parent plant.

Art Buchwald

Run It Up Flagpole

WASHINGTON — The U.S. Army has launched a $10,600,000 TV and radio recruiting campaign. As the Wall Street Journal indicated, this could make the U.S. Army one of the biggest prime time advertisers on television.

The announcement has the U.S. Navy, Marine Corps and Air Force boiling mad, as they are dependent on the networks for showing their commercials gratis, usually at one o'clock in the morning, just before they play the national anthem.

It has to follow that the navy and air force will soon have advertising budgets as well, and pretty soon we'll have an advertising war on TV the likes of which we haven't seen since the soap companies added enzymes to their phosphates.

Since Madison Avenue now plays such a large part in electing U.S. politicians, it's only right that they have a say about U.S. defence.

I can just see the advertising agency making a pitch for the U.S. Air Force account.

"General, the Army is selling education, the Navy's selling travel and the Marine Corps is selling patriotism. We have to come up with something else."

"But what is left?" A general in charge of advertising asks.

The agency man holds up a large poster: GET HIGH IN THE AIR FORCE."

The general says "Are you sure that will attract young aviators?"

"That's just the opener, general. Here's the idea for a commercial. We show a GI in a muddy foxhole eating a can of corned beef. Then we show a sailor swabbing down the deck of an aircraft carrier all by himself. Then we cut to a marine, shoulder-deep in water," coming out on the beach and then we show an air force officer."

"Flying a plane?" the general asks.

"No, dammit. He's walking down Sunset Boulevard with a girl on each arm. The voice-over says, 'If you like corned beef, join the army. If you like mopping decks, sign up with the navy; if you enjoy walking in water with a full pack, join the marines.' "

Then we pan to the two girls again, and the voice says 'The air force has a better idea.' "

"Isn't that a little blatant?" the general asks.

"General, you run your bombing missions and let me run my advertising campaigns."

"I don't know" the general said, "The army may not like it."

"Does Hertz like Avis? General, this isn't war we're talking about now. This is serious business. All right, so you don't like THAT commercial. What about this one?

"We show a mother holding her head. Her 18-year-old son comes in with a transistor radio blaring out rock music. The mother shouts 'Will you turn that radio off!'"

"Her friend from next door walks in. 'Clara, you're nervous and short tempered. Here is what you need.' She hands her a folder and we zoom in on it. It says on the cover, 'If your children give you a headache, make them join the air force.' "

The general says. "Holy smokes, that's a bit rough."

The agency man says, "What do you want, good airmen or good taste?"

"Well, I guess you know your business," the general says.

"Now, I've got a surprise for you. "I've come up with a slogan that will knock 'em dead. Are you ready?"

The agency man takes out a large poster, flips it over and printed in large letters over a B-52 airplane are the words: "FROM THE PEOPLE WHO GAVE YOU A CLEAN HYDROGEN BOMB."

Sydney Harris

No Taboo on Killing

What if, in the past, the human race had conditioned its children against killing as rigorously as it conditioned them against sex? Until this modern age, the sex inhibition was fairly successful in keeping youngsters out of trouble, whatever other damage it happened to do.

A social prohibition against killibng would not do any other damage, and might have inhibited people from slaughtering one another through the generations. "Agressiveness," of course, will never be bred out of humans, but aggressiveness can stop quite short of killing.

The main reason this has not been done — even though homicidal violence can be shown to be a far greater threat to our species than sexual permissiveness — is that the state has always needed its warriors.

If men will not kill, but will instead peacefully try to adjust their differences by reason or by other contests of skill and strength, then the leaders have lost their prime power over the masses.

The commandment "Thou shalt not kill" has been interpreted in all Western countries to tailor Christianity to national goals, rather than to fit the country to the religious model.

Private citizens are not allowed to kill for private reasons; but as public soldiers, they are encouraged to kill for "civic" reasons that are often just as evil.

It is extraordinary that copulation, which is a life-giving and joyous activity, has been so hedged with restrictions, inhibitions and taboos; while killing, which goes against all divine, human and rational principles, has always been rewarded with honors, rank, medals and supreme power by the state.

The strength of "incest taboos" over the centuries, for instance, indicates how strongly the past can imprint repressions upon the young, if it sincerely believes them and carries them out effectively.

A similar "killing taboo" against members of our own species could be equally exercised, were it not that the ruling caste of every social order is unwilling to do this for fear of losing its ultimate authority of force.

The state kills "enemies"; it kills "traitors"; it kills "revolutionaries"; it kills "criminals"; it even kills mere "undesirables." And it is rarely the populace themselves who decide who such enemies and traitors and revolutionaries and criminals and undesirables are; it is their leaders, who wish to preserve themselves in power by all means.

If we were really serious about it, our children could be conditioned from birth that taking another person's life would be an unimaginable horror that only the most demented or perverted could commit. Instead, we breed a race of moral idiots who think it is glorious to do for the state what is forbidden to do singly.

MARILYN BECK Says:

Hope Hurt

Bob Hope continues to feel the reverberations of that national magazine article published last month. And he's been deeply hurt by the negative publicity and public rejection he has received. "I was misquoted," he told me. "For anyone to believe that I would say that Vietnam is a beautiful war is ridiculous. What I actually said was that we have some beautiful Americans fighting in this war!" Misquoted or not, Bob, these past weeks, has become the target of those who have branded him a war-loving hawk. After 30 years spent entertaining troops in three wars, after three decades building a reputation as a patriot — the holder of thousands of plaques and awards testifying to the fact — Bob Hope now feels the bitter taste of public rejection. New York City's Council of Churches has withdrawn its 1971 "Family of Man" award to the comedian, after being swamped with complaints regarding Hope's identity with the military and the Vietnam war.

Donald Sutherland still doesn't want to talk about his problems with wife, **Shirley**. They're terribly complex.

Julia tot **Marc Copage** has waxed an album. If you dig eight-year-olds singing and playing the guitar, it might be for you . . . **Rita Hayworth** digs golf. It's taking up most of her spare time these days.

Those Hair stars, **Steve Curry** and **Shelley Plimpton**, sat through a screening of their Glen and Randa movie, then rushed to a hospital where Shelley gave birth to a daughter. To their credit, they resisted naming the tot Randa. It's **Mary Campbell**.

IF IT'S ALIGNMENT
IT'S
WESTERN
OK TIRE
2968 Douglas near Mayfair

HIGH SCHOOL DIPLOMA

EARN A HIGH SCHOOL DIPLOMA IN YOUR OWN HOME!
Prepare for a better Job, College or Provincial Examinations. All Books supplied. No classes. One of the largest and oldest Canadian Schools.
Phone or write for a Free Booklet
Phone 477-4480
Day or Night
NATIONAL COLLEGE
1707 CARNEGIE CRES.

Week on the Prairies

Alberta Watching B.C. Ad Bans

Alberta is unlikely to follow British Columbia's lead and introduce legislation banning all liquor and tobacco advertising, Premier Harry Strom said Friday in **Edmonton.**

Commenting on legislation introduced in the B.C. Legislature, Strom said he believes advertising ethics should be controlled nationally in the interests of uniformity.

However, he said, he is interested in looking at a copy of the B.C. bill.

□

The government has full confidence in ombudsman George McClellan but he is not infallible, Attorney-General Ed Gerhart has told the Alberta legislature in **Edmonton.**

Gerhart said McClellan, a former RCMP commissioner who was appointed North America's first ombudsman in 1967, is "breaking new ground. There will be many areas now and in the future that will require clarification."

□

The Manitoba Flood Forecasting Committee says in **Winnipeg** flooding on both Red and Assiniboine rivers this spring will be minimal.

The committee says the Red River is expected to reach levels two to four feet below first flood stage of 18 feet in Winnipeg and slightly below bankfull from the Manitoba-North Dakota border to the floodway inlet at **St. Norbert.**

On the Assiniboine River the Portage diversion to Lake Manitoba and the Shellmouth Dam in Western Manitoba will be operating to reduce efefcts of above-normal spring runoff which is expected upstream from the Shellmouth reservoir.

□

Larry Desjardins, the maverick former Liberal whose vote has helped keep Manitoba's minority NDP government in office, announced in **Winnipeg** he will sever all connections with the NDP to sit as an Independent Liberal in the coming session of the legislature.

Desjardins told a news conference he will resign as Premier Ed Schreyer's legislative assistant and as director of the Secretariat of Dominion-Provincial Relations, a position he has held since shortly after the NDP took office.

□

A resolution asking that old-age pensioners be given concessions on property taxes was soundly defeated at the Saskatchewan Urban Municipalities Association annual convention in **Saskatoon.**

In a vote of raised hands there appeared to be none favoring the resolution which was submitted by the city of Regina. Several hundred hands were raised in opposition.

Ald. Vince Matthews of Regina said the resolution called only for permissive legislation to enable municipalities to give gax relief to those over 65 either by reducing their property assessment or tax rate.

Mayor Walter Mysak of **Canora,** who has served 22 years in municipal government, has been elected president of the Saskatchewan Urban Municipalities Association.

He was elected by acclamation to take over the post held for four years by John Murphy of **Milestone.**

Youths Bomb Police Chief

AMHERST, N.S. (CP) — Two youths were sentenced to a total of 12 years in prison when they appeared in court here for wilfully setting fire to the home of the town police chief with a homemade bomb. The chief was away at the time but his wife and three children at home escaped injury.

Work, Bavarian Style

MUNICH (Reuter) — Bavaria's civil servants now can turn up for work and go home when they like. New rules, published by the Bavarian state authorities, say that within certain limits it is left to every employee to stagger his working hours provided he puts in 42 a week.

Checkmate

Red Chessmen Crumble

By RAY KERR

What do you say about a guy who has just discombobulated some of the world's best chess players in one of the most fantastic showings in the game's history?

If you're on the moon, you jump 50 feet high.

If you're on Earth, you jump five feet and shout, "Hail Bobby Fischer."

But if you're in the Soviet Union, you just jump with the party line.

That's what has happened on the steppes following Fischer's clobbering of everyone in sight — including the Russians — during the world championship qualifying Interzonal tournament.

Fischer, 28, of Los Angeles, won the tourney by an incredible 3½-point margin and also scored 3½-½ against the Russian quartet, which included former world champion Vassili Smyslov.

So while the rest of the universe cheered, the Soviet press carried some of the following comments:

● **Michael Botvinnik,** former world champion: "Fischer is considered a genius, but this opinion I do not share. In order to have the right to be considered a genius, it is necessary to defeat by a large margin all of one's equals. He has never done this."

Fischer's Interzonal score, of course, makes Botvinnik sound ridiculous. Add to it the fact that Fischer in the last year or so has scored six wins and one loss (or close to 80 per cent) against the Soviet Union, and it's easy to understand why Botvinnik has been held in such high esteem by the party for so many years.

The motto is: Give credit where credit is due, as long as it goes to Soviet performers.

● **Mark Taimanov,** Fischer's opponent in the Candidates matchs, which will likely open early in May: "Fischer is a typical product of American society. Money means for him too much; he unashamerly boasts and advertises himself, but in the U.S. this is not considered shameful.

"Now in the U.S. has arisen a dollar boom about the name of Fischer, and these interests will do everything to make him champion. We will all hope that this does not come to pass."

Taimanov fails to mention the Soviets have, just as unashamedly, done everything possible to keep on top both in individual and team championships. This includes armies of seconds, computers and even intelligence gathering.

But it hurts, of course, to get beaten by your own methods.

So go get 'em, Bobby.

Unashamedly.

□

With only a few games to be completed, the Victoria championship race is still a four-player affair, with Harold Brown and Earl Jewitt having 6½-1½ records — each has one more game to play and two adjourned contests — followed by George Adlkirchner, 6-2 and three adjourned, and Mark Bennetts, 6-3 and two adjourned.

The Game of the Week is Brown's fine win against Darrel Hunt, another rising star.

White, Brown — Black, Hunt; 1. P-K4, P-K4; 2. N-KB3, N-QB3; 3. B-N5, P-QR3; 4. B-R4, N-B3; 5. 0-0, B-K2; 6. R-K1, P-QN4; 7. B-N3, P-Q3; 8. P-B3, 0-0; 9. P-KR3, P-R3; 10. P-Q4, R-K1; 11. QN-Q2, B-N2; 12. N-B1, B-KB1; 13. N-N3, Q-Q2; 14. P-QR4, QN-R4; 15. B-B2, P-B4; 16. PxKP, PxP; 17. Q-K2, P-B5; 18. B-K3, Q-B2; 19. KR-Q1, KR-Q1; 20. RxR, R-R; 21. PxP, PxP; 22. NxP, QxN; 23. RxN, NxP (?); 24. NxN, BxN; 25. B-Q4! **Black Resigns.** Well done execution by Brown.

Engagements and Weddings

Engagements

Theriault — Speer

The engagement is announced of Cecile Theriault, daughter of Mr. and Mrs. E. C. Theriault, Caiaquet Baie des Chaleurs, New Brunswick, to Mr. John Allan Speer, only son of Mr. and Mrs. W. Bruce Speer, 2065 Paul's Terrace, Victoria, B.C.

The wedding will take place early June in Ouagadougou Republic de Haute-Volta, where Mr. Speer has been a co-operant with C.U.S.O. for the past two years.

Hughan — Garraway

Mr. and Mrs. Leslie A. Hughan, 48 Linden Avenue, Victoria, are pleased to announce the forthcoming marriage of their only daughter, Olive Pamela Grace, to Mr. Gary Richard Garraway, son of Mr. and Mrs. Alfred J. Garraway, 725 Suffolk Street, Victoria.

The wedding will take place on Saturday, May 8, 1971, at 4 p.m. in Fairfield United Church. Reverend H. W. Kerley officiating.

Chaston — Sawyer

Mr. and Mrs. P. Chaston of Nimpkish Camp, Beaver Cove, B.C., are pleased to announce the engagement of their only daughter, Donna Marie, to Mr. Donald Roger Argyle Sawyer, only son of Mr. and Mrs. J. Sawyer, 322 Clifton Terrace, Victoria.

The wedding will take place on Saturday, April 17, 1971, at 7 p.m. in Metropolitan United Church Chapel. Reverend A. E. King officiating.

Smith — Gregorig

Mr. and Mrs. George Scott-Polson, 5094 Wesley Road, wish to announce the forthcoming marriage of their daughter, Charleen Valerie Smith, to Mr. Richard Julian Gregorig, son of Mr. and Mrs. R. Arthur Gregorig, 8686 East Saanich Road.

The wedding will take place on Saturday, April 17, 1971, at 8 p.m. in Sacred Heart Church, with Reverend William Mudge officiating.

Harbord — Hecker

Mr. and Mrs. Justin V. Harbord, 2700 Beach Drive, Victoria, are pleased to announce the engagement of their eldest daughter, Wendy Rosalie, formerly of Victoria, now of Dawson Creek, to John Barry Douglas Hecker, Prince George, B.C.

The wedding will take place July 3, 1971, in Dawson Creek.

Parsons — Grudgfield

Superintendent and Mrs. Joseph Parsons, RCMP Retd., 2878 Glenwood Avenue, are pleased to announce the engagement of their daughter, JoAnne Patricia, to Constable Donald Grudgfield, RCMP, son of Mr. and Mrs. Donald Grudgfield, Flin, Flon, Manitoba.

The wedding will take place on Saturday, April 10, 1971, at 7 p.m. in St. Patrick's Church, with Reverend L. Mackey and Dr. S. Parsons, uncle of the bride-to-be, officiating.

Shepherd — Workman

Mr. and Mrs. Fraser Shepherd, 831 Linklea Avenue, are pleased to announce the forthcoming marriage of their eldest daughter, Deirdre, to Mr. Thomas Donald Workman, only son of Mr. and Mrs. Louis Workman, Calgary, Alberta.

The wedding will take place Saturday, April 10, 1971, at 7 p.m. in Holy Trinity Church, Patricia Bay, Reverend R. A. Sansom officiating.

Hallam — Ariss

Mr. and Mrs. Rodney Hallam of Edmonton, formerly of Victoria, take pleasure in announcing the engagement of their daughter, Maurie Jeannette, to John Edgar Ariss, son of Mr. and Mrs. Basil Ariss of Moose Jaw, Sask.

The wedding will take place Saturday, April 10, 1971, in Edmonton, Alberta. Maurie is the granddaughter of Mrs. Margaret L. Hall and Mrs. Mary Hallam of Victoria.

Abbott — Clarke

Mr. and Mrs. Calvin Clarke of 1931 Appleton Place are pleased to announce the forthcoming marriage of their elder daughter, Marlyn Joan, to Mr. James Campbell Abbott of Victoria, B.C., son of Mr. and Mrs. R. J. Abbott, 1794 Barrie Road, Victoria, B.C.

The wedding will take place at 2 p.m. on April 24, 1971, in Cadboro Bay United Church. Reverend C. L. Streight officiating.

Letchford — Bell

Mr. and Mrs. John Letchford, 2740 Doncaster Drive, are pleased to announce the engagement of their daughter, Katherine Noella, to Mr. John Allen Bell, son of Mr. and Mrs. A. Bell of Prince George, B.C.

The wedding will take place at 2 p.m. on Saturday, May 1, 1971, in Queenswood Chapel, Victoria, B.C.

Weddings

Philip — Baird

Canon Grahame Baker officiated at a double-ring ceremony in St. John's Anglican Church on Saturday, March 13, 1971, at 1 p.m., when Brenda Sue, daughter of Mr. and Mrs. Lorne Baird, exchanged wedding vows with Ardene R. Philip, son of Mr. and Mrs. Gordon Philip.

Given in marriage by her father, the bride chose a floor-length gown of white lace. A tiara held her four-tier chapel veil and she carried a cascade bouquet of pink feathered carnations. Matron of Honor Mrs. Margaret Hebden wore a floor-length gown of blue and carried a colonial bouquet of carnations. Best man was Mr. Len Philip and Messrs. Dan Dobson and Ed Philip ushered the guests.

During the reception held at the home of Mr. and Mrs. Harry Youson, Captain Stan Fraser proposed the toast to the bride. The happy couple will make their home in Victoria.

Carter — Walker

Mr. and Mrs. William F. Walker, 3235 Exeter Road, wish to announce the marriage of their daughter, Evelyn Anne, to Mr. Lawrence Paul Carter, son of Mr. and Mrs. Gerald Carter, 2880 Lansdowne Road.

The wedding took place Saturday, March 20, 1971 at 3 p.m. in the Chapel of First United Church with Reverend Robert J. D. Morris officiating. Maid of honor was Miss Pam MacDonald, and Mr. Michael Price acted as Best Man. Mr. Chistopher Salm was Flutist and Mr. Bruce Turkington, cellist, for the occasion.

A family reception followed at the home of the bride's parents.

Bell — Jackson

Reverend P. V. Atkinson officiated at a double-ring ceremony in St. Saviour's Anglican Church on February 20, 1971, when Margo Marian, daughter of Mr. and Mrs. Stan Jackson, exchanged vows with Bruce James Bell, son of Mr. and Mrs. James Bell.

Given in marriage by her father, the bride was attended by Mrs. Dawn Bell as matron of honor and bridesmaids Mrs. Sandy Thompson and Misses Ann McKeachie and Dianna Gunderson. Mr. Barry Whincup was best man with Messrs. Gerry Bell, Roy Panter and Ken Jackson as ushers.

Following the ceremony a reception was held at Holyrood House where Mr. Robert Mason proposed the toast to the bride. The couple honeymooned in Portland, Oregon.

Rates for publication of Wedding or Engagement Notices, with or without pictures, available on request from the Advertising Department. (Special forms to assist you in writing copy also available.) Copy for weekend editions should be in the Victoria Press office no later than 3 p.m. the Wednesday prior to publication date.

BUSINESS OFFICE OPEN 8 a.m. to 5:30 p.m. Monday to Friday.

(Closed Saturday and Sunday)

PAGE—Your Centennial '71 Cleaner

DOES IT AGAIN!!!

PAGE THE CLEANER

This Week ONLY

Overcoats 1.50 each

Ladies & Gents

Beautifully Dry Cleaned and Pressed

— CALL OFFICES AT —

3261 Douglas — Hillside Plaza — Fairfield Plaza

2549 Estevan Ave. — 2865 Foul Bay Road

OR CALL

382-9191

For Pickup and Delivery

TURN TO PAGE FOR '71 SAVINGS

FAIRWAY DISCOUNT HOUSE

272 GORGE RD. W.

MONTH-END

GIANT DISCOUNT

Prices Effective: Sun., Mon., Tues., Wed.

March 28, 29, 30, 31

WEEKDAYS OPEN TILL 9, SUNDAYS TILL 7

We Reserve the Right to Limit Quantities

FARM FRESH Large Eggs 2½-doz. tray Grade A 1.19

SMALL SIZE Pork Spareribs Gov't Inspected lb. 59c

WHOLE FRYING CHICKEN Utility lb. 39c

Devon Brand BACON 1-lb. Pkg. 57c

MOM'S SALAD DRESSING 32-oz. jar 49c

McIntosh Red APPLES 4-lb. bag 59c

Squirrel PEANUT BUTTER 48-oz. large tin 1.15

Yakima No. 1 Gem POTATOES 10-lb. bag 55c

100% Corn Oil MAZOLA OIL 32-oz. lge. btl. 89c

McCain Frozen APPLE PIES Each 49c

Snoflake SHORTENING 2½ lb. 69c

CARNATION Coffee Mate 16-oz. King size 89c

General Mills Cheerios 14 oz. family size. Pkg. 49c

Maxwell House INSTANT COFFEE 10-oz. jar 1.59

E. D. Smith Ketchup 3 15-oz bottles 89c

CLOSE UP Toothpaste Family size 79c

Ogilvie QUICK OATS 5-lb. bag 69c

CUTRITE WAX PAPER 100-ft. Refill 4 for 1.00

E. D. Smith LEMON SPREAD 16-oz. jar 39c

LANGLIS CHICKEN OR BEEF IN-A-MUG 6 oz. Reg. 75c 59c

PYORRHEA?

FIRST WARNING SIGN The so-called "pink toothbrush"

SECOND WARNING SIGN Inflamed gums. Gums pull away from teeth.

ADVANCED SIGN Gums may ulcerate and bleed freely.

FINALLY Bone supporting teeth is attacked and destroyed.

FIGHT PYORRHEA WITH RHODIA

A medicated toothpaste which helps to keep the teeth and gums free from infection . . . also cleans, brightens, whitens teeth.

McGill & Orme LIMITED

Prescription Chemists

Open 'til 10 p.m. everyday of the year. Delivery of course. Main Office 384-1195

649 FORT STREET

SUMMER TONE UP

Shape Up in '71

Reduce with ease and be ready for a summer of fun. Let us help you improve your posture and re-proportion your body measurements.

Trim shoulder 1" to 3"

Trim your waistline by 2 to 4 inches.

Reduce hips 2" to 4".

Lose 1" to 2" from thighs.

Reduce and reshape calves ½" to 1½".

Trim ankles 1" off.

Lose 15 to 20 lbs. of weight.

5 Visits for $5

DIAL THIS NUMBER TODAY

For Appointment 388-9108

Venus 21 Spa

Beauty Resort Ltd.

1225 Esquimalt Rd.

NEW METHOD LAUNDRIES

HOUSEHOLD DRY CLEANING SPECIAL

(Limited time offer)

DRAPES SLIP COVERS

20% OFF

Blankets BED-SPREADS

SLEEPING BAGS

— Call Offices —

947 North Park St.

722 View Street — Shelbourne Plaza

For Pick Up and Delivery Phone

384-8166

First exclusive showing in Western Canada

Christian Dior Cosmetics

— Monday, March 29

Meet with Mme. D. Perusse direct from Dior, Paris

Free Christian Dior Coppertone Lipstick with purchase

★ Blink Bonnie ★

in the Hillside Shopping Centre "near the Fountain"

* Scottish for Glimpse of Beauty

386-2121

CLASSIFIED ADVERTISING

386-2121

Vancouver Island's Largest Shopping Centre in Print

Circulation, 383-0725
Sports, 383-7000

TELEPHONES AFTER-HOURS
11:30 p.m. to 7 a.m.
Editorial, 383-4509
383-8309

BOX REPLIES

All replies to private box numbers available from 8:00 a.m. to 6:00 p.m. Monday to Friday inclusive.

* * *

OFFICE HOURS

Classified Counter, 8:00 a.m. to 6:00 p.m. Business Office, 9:00 a.m. to 5:30 p.m. Monday to Friday inclusive.

CLOSED SATURDAY

* * *

TELEPHONE HOURS

8:00 a.m. to 8:00 p.m. Monday to Saturday inclusive.

* * *

CLASSIFIED COPY DEADLINES

Regular classified advertisments may be placed at the counter, 8 a.m. to 5:00 p.m. on the day prior to publication, Monday to Friday inclusive. By telephone, 8:00 a.m. to 5:00 p.m. Monday to Saturday inclusive.

All classified semi-display copy must be in the possession of Victoria Press Ltd., 2631 Douglas Street, by 4:00 p.m. on the day prior to publication, with the exception of that copy for Sunday Colonist must be in by 4:00 p.m. Friday.

FULL COVERAGE CLASSIFIED RATES
AGATE TYPE ONLY

On day 8c per word per day.
Three consecutive days, 7c per word per day.
Six consecutive days, 6c per word per day.
Agate headings and white spaces can be charged at the word rate (5 words per line).
Minimum advertisement 10 words and $1.00.
Each initial, sign, group of figures and abbreviation counts as one word.

All ads requiring a style other than that mentioned above will be charged by the measured agate line (14 agate lines equal 1 inch).
One day 38c per line, $5.32 inch.
Three consecutive days, 33c per line, $4.62 inch.
Six consecutive days, 28c per line, $3.92 inch.
National rate 43c line per day.
Ten per cent surcharge if more than one size type is used.

Birth Notices, $2.00 per insertion.
In Memoriam notices, Cards of Thanks, Death and Funeral Notices, not exceeding 12 lines, $3.25 first insertion and $2.40 subsequent insertions. Each additional line, 33c daily.

Births, Deaths, In Memoriam Notices, Cards of Thanks not accepted by telephone.

SUBSCRIPTION RATES
Wherever carrier service is maintained, $3.00 per month.
By mail: Canada, $3.50 per month, $10.00 per three months, $39.00 per year. United States, $4.00 per month. Sunday only: Canada, 25c per copy, $13.00 per year United States, 30c per copy, $15.60 per year; Commonwealth and foreign rates upon request.
Mail subscriptions are payable in advance.
Authorized as second class mail, Post Office Department, Ottawa.
Member Audit Bureau of Circulations.

TERMS OF PUBLICATION
The Victoria Press Ltd. shall not be liable for no-insertion of any advertisement beyond the amount paid for such advertisement.
In the event of an error occurring the liability of Victoria Press Ltd. shall not exceed the charge for the space actually occupied by the item in question.
All claims on error in publication shall be made within 12 hours thereafter and if not made shall not be considered. No claim will be allowed for more than one incorrect insertion nor for errors not affecting the value of the advertisement.
All estimates of cost are approximate. Advertisers will be charged with space actually used.
All advertising copy will be subject to the approval of the Victoria Press Ltd., who reserve the right in its sole discretion to classify, reject or insert copy furnished.
Advertisements must comply with the British Columbia Human Rights Act which prohibits any advertising that discriminates against any person because of his race, religion, sex, colour, nationality, ancestry or place of origin, or because his age is beween 44 and 65 years, unless the condition is justified by a bona fide requirement for the work involved.
While every endeavor will be made to forward replies to box numbers to the advertiser as soon as possible, we accept no liability in respect of loss or damage alleged to arise through either failure or delay in forwarding such replies, however caused, whether by negligence or otherwise.

CIRCULATION REPRESENTATIVES
Duncan, Chemainus
P. J. Rogers 746-6181
Lake Cowichan, P. Edwards 749-6771
Pt. Alberni, Mrs. A. Nilson 723-8312
Nanaimo, R. Lakey SK 3-2766

United States Representatives
MATHEWS, SHANNO AND CULLEN, INC.
New York, Boston, Chicago, Detroit, Philadelphia, Pittsburgh, Cleveland, Syracuse, Charlotte, Atlanta, Cincinnati.

DUNCAN BUREAU
262 Station Street (Hamilton Electric Building). Office and telephone hours 1 p.m. to 5 p.m. Monday to Friday, inclusive.
PHONE DUNCAN 746-6181

CLASSIFIED SERVICE FOR DUNCAN COWICHAN VALLEY CHEMAINUS RESIDENTS
Classified Ads phoned in to our Duncan office 746-6181 before 3:30 p.m. will appear in the following day's papers.

PHONE DIRECT
386-2121
TO PLACE YOUR CLASSIFIED AD

1 BIRTHS

PAGDIN—Deborah Pagdin, born March 13, to Mike and Kathy in North Vancouver, soon to move to Tofino with sister Lorell.

PENDLETON—Born to Mr. and Mrs. J. Pendleton, No. 5, 2631 Irma Street, Victoria, B.C., at the St. Joseph's Hospital on Wednesday, March 24, 1971, a son, 6 pounds, 3 ounces.

SELFE—Born to Mr. and Mrs. Barry Selfe, No. 1 Woodville Place, Victoria, B.C., at the Royal Jubilee Hospital on March 23, 1971, a daughter, Laura Jean, 8 pounds, 4 ounces. (Insured.)

TOOLE—Born to Capt. and Mrs. S. H. Toole, 380 Glenairlie Drive, Victoria, B.C., at St. Joseph's Hospital on March 23, 1971, a daughter, Jennifer Lee, 8 lbs. 3 ozs.

WAITE—Born to Mr. and Mrs. Arden Waite, Lake Cowichan, a son, 3 lbs. 14 ozs., at St. Joseph's Hospital on March 25. Mother and baby doing fine.

WHITE—Born to Mr. and Mrs. Donald A. White of Victoria, B.C., at the Royal Jubilee Hospital on Wednesday, March 24, 1971, a son, Kieth David White, a brother for our Debbie Lynn.

5 DEATHS, FUNERALS

BELL — At Swanage, Dorset, England, on February 7, 1971, Miss Lillie Woodward Bell, in her 88th year. Miss Bell was a sister of the late Mrs. H. W. Suttie, of St. George's School, Victoria, B.C.

GAVIN — In Victoria, on March 25, 1971, Mr. William Gavin, aged 71 years, of 1632 Oliphant St. He leaves his loving wife, Beatrice; daughter, Mrs. S. (June) Connery of Palo Alto, California; son, James Gavin of Queen Charlotte City; also loving stepchildren; 2 grandchildren, and one sister, Mrs. J. Laurie of Vancouver. He was a member of the Victoria Lawn Bowling Club.
Service in McCall Bros. FLORAL CHAPEL, Johnson and Vancouver Sts. on Monday, March 29, at 4:30 p.m. with the Rev. J. A. Roberts officiating, followed by cremation.

JONES — On March 25, 1971 in Victoria, Mrs. Florrie Jones, aged 90 years, widow of Evan Jones, of 2356 Hamiota, a resident here for 55 years. She leaves her son, William Edward of Vancouver; grandson, Gregory; one sister, Barbara Matthews, with whom she resided.
Funeral service in McCall Bros. FAMILY CHAPEL on Tuesday, March 30 at 3:00 p.m.. Interment at Hatley Memorial Gardens.

JAMES — In Victoria, B.C., on March 25, 1971, Mr. Charles Walter James, aged 74 years; born in Wales, and a resident of Victoria for the past 51 years, late residence, 1834 Haultain St. He leaves his wife, Dorothy; son John, 114 Burnett Rd.; daughter Mrs. George E. (Pat.) Vant Haaff, 710 Violet Ave.; 5 grandchildren; 3 great-grandchildren; 2 sisters in England. Mr. James was a veteran of the First World War and a member of The Royal Canadian Legion, Esquimalt Branch No. 172, Esquimalt, B.C.
Service will be held in the Sands Mortuary Limited, "Memorial Chapel of Chimes" on Monday, March 29, 1971, at 11:00 a.m. Cremation.

JIMMY — At Rest Haven Hospital, Sidney, B.C., on March 26, 1971, Mrs. Maria K. Jimmy, aged 57 years; born in East Saanich, B.C. where she resided all her life. Survived by her daughters, Mrs. Marjorie Jimmy, Evelyn, Rose, Caroline and Catherine, East Saanich, B.C.; sons, Irvin, Toppenish, Wash., and Jackie, East Saanich, B.C.; 14 grandchildren.
Prayers will be offered in the Sands Funeral Chapel of Roses, Sidney, B.C., on Tuesday, March 30, 1971, at 7:30 p.m. Mass will be celebrated in Our Lady of The Assumption Church, West Saanich Road, on Wednesday, March 31, 1971, at 10:00 a.m., Rev. Father William Mudge celebrant. Interment in East Saanich Cemetery.

LEMIRE — On March 25, 1971, in Victoria, Mr. George Lemire of 1131 Burdett Ave., formerly of Arborfield, Sask. He leaves his wife, Doris; 2 daughters, Louise of Toronto and Flora in Montreal; his parents, Mr. and Mrs. N. Lemire of Arborfield, Sask.; one brother, Dan of Smithers, B.C.; 3 sisters, Mrs. J. Sinclair and Mrs. P. Farucher, both in Yorkton, Sask., and Mrs. A. Nelson in Alberta. He was a member of Britannia Branch No. 7, R.C.L.
PRAYERS will be offered at McCall Bros. FLORAL CHAPEL, Johnson and Vancouver Sts., on Monday, March 29, at 8:00 p.m. MASS will be celebrated in Queenswood Chapel, Queenswood and Arbutus, on Tuesday, March 30, at 11:00 a.m., the Rev. F. Ratchford celebrant. PRIVATE interment at Hatley Memorial Gardens. (Flowers gratefully declined. If desired, friends may donate to the Heart Fund, 620 View St., Victoria).

LEVIRS — In the Royal Jubilee Hospital on March 25, 1971, Mrs. Annie Heaton Levirs of 4645 West Saanich Rd., widow of Jack Levirs. She is survived by her daughter, Mrs. E. (Phyllis) Watt and 4 grandchildren of Kamloops; her sister, Mrs. Eric (Mary) Hutchinson, and brother, Mr. J. M. Billsborough of Victoria; brothers in Vancouver and a niece, Mrs. P. J. Humphreys of Chilliwack. She was an active member of St. Michael's and All Angels Church.
Funeral service in St. Michael's and All Angels Church, West Saanich Rd. on Monday, March 29, at 2:30 p.m., with the Rev. W. E. Greenhalgh officiating. Interment at Royal Oak Burial Park. (Flowers gratefully declined. Friends, if desired, may donate to the Heart Fund, 620 View St.) McCall Bros. Funeral Directors in charge of arrangements.

MARTIN — Rt. Rev. Henry David Martin, of 2715 Beach Drive, Victoria, suddenly on Saturday, March 27, 1971. Survived by his loving wife, Kathleen, and 2 daughters, Mrs. E. H. Williams of Vancouver and Mrs. J. H. C. Harradence of Prince Albert, Sask.; 6 grandchildren.
Funeral arrangements will be announced later by McCall Bros. Funeral Directors. (Flowers gratefully declined. Friends, if desired, may contribute to the Heart Fund, 620 View St., Victoria.)

MUSGROVE — At Langford, B.C., on March 25, 1971, after a lengthy illness, Mrs. Mary Musgrove, aged 94 years; born in Glasgow, Scotland, and had been a resident of Langford, B.C., for the past 14 years, residing at Apartment B, 1082 Goldstream Avenue. Survived by her son, Robert Musgrove, Langford, B.C.; daughters, Mrs. Jean Latta, Mrs. Catherine Bunting, and Mrs. Connie Keep, all of Victoria, B.C., and Mrs. Mauriel Wilson, Langford, B.C.; 10 grandchildren; 17 great-grandchildren, and 1 great-great-grandson.
Service will be held in the Sands Funeral Chapel of Heather, Colwood, B.C. on Monday, March 29, 1971, at 1:00 p.m., Brigadier R. B. Weddell officiating. Interment in the Royal Oak Burial Park.

WHELAN — Suddenly, in Victoria, at the residence, 1168 Colville Rd., on March 27, 1971, Mr. Patrick Joseph Whelan, aged 54 years, born in Sydney, N.S., and a resident of Victoria for the past 8 years. He is survived by his loving wife, Florence; 2 sons, Peter and Kevin at home; his mother, Mrs. Mary Whelan; 2 brothers and 3 sisters, all of Sydney, N.S.
Funderal arrangements will be announced later by McCall Bros. Funeral Directors Ltd. (Flowers gratefully declined. Friends, if desired, may contribute to the Cancer Fund, P.O. Box 202, Victoria.)

WILKINSON — Peacefully, at his residence, on the morning of March 27, 1971, Wilfred Seaton Wilkinson, in his 81st year. Born in Bradford, Yorkshire, England. He leaves his loving wife, Winnifred, at the residence; also 3 sons, John, Donald and Neil; 3 daughters, Rita, Patricia, and Isobel; one sister, Constance of England; 10 grandchildren. Mr. Wilkinson, an architect for 60 years in the U.K. and Canada, serving his profession until retirement in 1966. Mr. Wilkinson was a member of the 43rd Cameron Highlanders of Winnipeg. He served Canada as a Sgt., 1914-1918 in France. He also served Canada as a Capt. 1940-1945 in England. He was a charter member of Aurora Lodge AF&AM Victoria.
Funeral Service to be announced, cremation. Flowers gratefully declined. Arrangements through the Memorial Society of B.C. and First Memorial Services Ltd.

WILLARD — Charles Norman, resident of 189 Jensen West, Parksville, B.C., passed away at the Nanaimo Regional General Hospital on Saturday, March 27, 1971, age 72 years. Mr. Willard was born at Cumberland, B.C., and resided in Langford-Victoria area for 20 years. Veteran of the Second World War. He enlisted in 1939 with the Royal Canadian Artillery and was a member of the Mt. Arrowsmith Branch No. 49 Royal Canadian Legion, Parksville. He is survived by his wife, Florence; daughter, Mrs. R. A. (Cathleen) Fairservice, Parksville; 3 grandchildren.
Funeral service Wednesday, March 31, 1971, at 2 p.m., from St. Edmund's Anglican Church, Parksville. Interment in the St. Ann's Churchyard cemetery. Kindly omit flowers. Memorial donations may be made to the Poppy Fund, Mt. Arrowsmith Branch No. 49, Royal Canadian Legion, Parksville. Westwood Chapel of Flowers (Sands) in charge of arrangements.

WYATT — In hospital in Victoria, on March 26, 1971, Mrs. Emily Constance Wyatt, aged 72 years, of 1614 Rockland Ave., born in Sunderland, England, resident here since 1940, formerly of Calgary, Alberta. She leaves her husband, Charles Frederick; her son, Frederick Charles, of Victoria; three grandchildren; one brother, Emil Crake, of New Zealand; nieces, nephews and cousins.
Funeral service in McCall Bros. Chapel, Johnson and Vancouver Sts., on Wednesday, March 31, at 1:00 p.m., with the Rev. Canon S. J. Wickens officiating. Followed by cremation. (Flowers gratefully declined. Friends, if desired, may contribute to the Cancer Society, P.O. Box 202, Victoria).

CLASSIFICATION INDEX

VITAL STATISTICS
1 Births
5 Deaths and Funerals
8 Cards of Thanks
9 In Memoriam
10 Funeral Directors

NOTICES
11 Monumental
14 Announcements
15 Coming Events and Meetings
16 Catering, Banquet and Reception Rooms
17 Restaurants
18 Places to Visit
20 Lost and Found

EMPLOYMENT
21 Male Help Wanted
25 Male or Female Help Wanted
26 Female Help Wanted
27 Teachers Wanted
29 Situations Wanted Male
30 Situations Wanted Female
31 Situations Wanted Male or Female

BUSINESS SERVICES AND DIRECTORY
36 Business Services and Directory

PERSONAL SERVICES
32 Trade Schools
33 Bands, Musicians and Orchestras
38 Travel
39 Personals
40 Business Personals
42 Education
43 Dancing
71 Music Teachers

MERCHANDISING
60 Fuel
63 Timber
65 Building Supplies
70 Musical Instruments
77 Motorcycles
78 Bicycles
80 Boats and Marine
83 Aeronautical
92 Sporting Goods
93 Stoves and Furnaces
96 Cameras, Supplies and Photo Finishing
97 Furniture
98 TV, Stereo, Radio Sales and Service
99 Groceries, Meat and Produce
100 Miscellaneous for Sale
103 Miscellaneous Wanted
109 Miscellaneous to Rent
112 Wanted to Rent, Miscellaneous
115 Swaps
117 Antiques
119 Florists
120 Garden Supplies
125 Pets and Supplies
127 Chicks, Poultry, Hatching Eggs, Supplies
128 Livestock and Supplies
130 Heavy Equipment, Machinery
135 Farm Implements

AUTOMOTIVE
150 Cars for Sale
151 Foreign Import and Sports Cars
152 New Car Directory
154 Trucks and Buses
156 U-Drives and Auto Washing
158 Tires
160 Parts, Accessories
162 Auto Repairs, Service and Towing
164 Auto Body Work and Painting
166 Cars and Trucks Wanted
168 Campers and Trailers
169 Mobile Homes and Parks

ACCOMMODATION
175 Hotels
178 Summer Resorts
181 Tourist Accommodation
185 Convalescent and Rest Homes

RENTALS
190 Room and Board
191 Room and Board Wanted
193 Rooms to Rent
194 Rooms Wanted
197 Housekeeping Rooms to Rent
199 Housekeeping Rooms Wanted
200 Apartments to Rent, Unfurnished
201 Apartments to Rent, Furnished
203 Apartments Wanted
206 Duplexes to Rent
207 Duplexes Wanted to Rent
210 Houses to Rent, Unfurnished
211 Houses to Rent, Furnished
212 Houses Wanted to Rent
215 Halls, Warehouses, Stores and Offices to Rent

FINANCIAL
155 Automobile Financing and Insurance
230 Personal Loans and Insurance
233 Mortgage Loans and Insurance
234 Mortgages for Sale
235 Wanted to Borrow

REAL ESTATE
240 Business Opportunities
241 Business Opportunities Wanted
244 Revenue Property
245 Revenue Properties Wanted
247 Commercial or Industrial Properties
250 Houses for Sale
253 Country Homes and Properties
256 Waterfront Properties
260 Condominiums for Sale
263 Garages for Sale, Rent, Wanted
265 Houses Wanted to Buy
268 Listings Wanted
270 Exchange Real Estate
271 Lots for Sale
273 Property for Sale
274 Property Wanted
280 Acreage for Sale and Wanted
285 Up-Island Properties
290 Farms for Sale and Wanted
293 Gulf Islands Properties
295 Listings Cancelled

NOTICE OF COPYRIGHT
Full, complete and sole copyright in any advertisement produced by Victoria Press Ltd. is vested in, and belongs to, Victoria Press Ltd.; provided, however, that copyright IN THAT PART AND THAT PART ONLY of any such advertisement consisting of illustrations, borders, signatures or similar components which is, or are, supplied to Victoria Press Ltd. by the advertiser in the form of engravings, matrices, casts, etc. and incorporated in said advertisement shall remain in and belongs to the advertiser.

9 IN MEMORIAM

BOUGHTON—In loving memory of my dearest husband, Charles Albert, who left me two years ago, March 29, 1969.
One of the best whom God could lend.
Absent the face I loved so dear,
Silent the voice I loved to hear,
Deep in my heart, his memory is kept
To love, and cherish and never forget.
—Ever remembered by his wife Margaret.

BOUGHTON—In loving memory of our dear grandad and dad, Charles Albert Boughton, who passed away March 29, 1969.
You do not suffer now, we know
Oh God, why did you have to go?
We had so much we didn't say,
If only you could come back today.
—Always remembered by his granddaughter Judy, Ed and great grandchildren, daughter Elsie and family.

BOUGHTON—In loving memory of our beloved father and grandfather Charles Albert Boughton, who left us March 29, 1969.
Passing of time will not dim our memory
To one who meant so much.
—Ever remembered and missed by Ben, Marg and children.

HITT—In loving memory of Annie Gertrude who passed away March 28, 1970.
Peacefully sleeping, resting at last,
All the worlds troubles and trials are past.
In silence she suffered, in patience she bore
Till God called her home to suffer no more.
—Ever lovingly remembered, Husband Tom, son Jack and Kay and all the family.

HORNSBY—In loving memory of our dear son and brother, Edwin Sydney, who passed away March 28, 1970.
A light from our household is gone.
A voice we loved is stilled.
A place is vacant in our home,
Which never can be filled.
Deep in our hearts his memory is kept.
To love, to cherish and never forget.
The tears in our eyes we can wipe away.
But the ache in our hearts is there to stay.
—Always remembered and so greatly missed by dad, mom, Robert and Kathy, uncles and aunts, cousins.

LUMLEY—In loving memory of a Dear husband and father, Daniel George Lumley, who passed away March 29, 1969.
The golden gates stood ajar
Two years ago today
And left good byes unspoken
As you gently slipped away.
—Sadly missed by your Loving Wife Pearle and son, Danny.

RUTTAN—In memory of Glen Fredrick Ruttan who passed away March 28, 1970.
"Hunter home from the Hills,
Fisherman home from the Sea.
In memory of a fine and loyal friend".
—Missed and thought of always. G. C. Heller.

RUTTAN—In loving memory of our daddy, Glen, who passed away suddenly March 28, 1970.
Gone, dear father, gone forever;
How we miss your smiling face,
But you left us to remember,
None on earth can take your place.
A happy home we once enjoyed,
How sweet the memory still.
But death has left a loneliness
The world can never fill.
—Always remembered, Bonnie and Laurie.

WILKINSON—In remembrance today of a wonderful brother, Fred, who passed away March 28th, 1968.
—Sisters Margaret and Stella.

8 CARDS OF THANKS

I wish to give sincere thanks to Doctor D. Critchley for his care and consideration and kindness to my husband and myself during his long illness. Also to the Saanich nurses and Mr. Jerry Noullette for their care and attention, also thanks to the Red Cross. I wish to thank Norman Rebbit for his loyality and devotion in the care of his dad till his death. To Rev. D. Kendall our thanks for understanding help at this time and to the Memorial Society. Thanks to our many relatives and friends for flowers and cards. To the O.O.R.P. and Rebecca Lodge No. 1, our thanks. To our neighbours thanks for your thoughtfulness. To our goddaughter thanks, to Mrs. Diane Carsons of North Vancouver for being with us during our sorrow. To my children thanks for your help. — Mrs. Myrtle F. Ganner, 4639 Cordova Bay Road.

SOLOMON—Our heartfelt thanks to all our friends and neighbours for all the acts of kindness, messages of sympathy and floral tributes in the loss of our beloved husband, father, and brother, Douglas. Our special thanks to Dean Whitlow, Father Hoult, Mr. Robertson of Christ Church Cathedral; Doctors and staff of the Royal Jubilee Hospital; the staff and students of Cedar Hill Junior Secondary and Arbutus Junior Secondary Schools; Victoria City Police; Mr. and Mrs. Fisk; Mr. and Mrs. Greenhalgh; Mr. and Mrs. Greenwood; Mr. and Mrs. O'Hanlon; and Mrs. Bamford. — Georgina, Ron, Neil and Karen.

We wish to thank our neighbours and friends for their acts of kindness, sympathy, floral tributes and contributions during the recent loss of our husband, father and grandfather, Alexander McCormick. Special thanks to Doctors Reilly and Broome, the nurses of the Royal Jubilee Hospital, the Victoria Ambulance and the Pythian Sisters, Island Temple No. 8 — Kathleen McCormick and family.

We wish to express our sincere thanks to everyone who was so kind to us in the loss of my dear husband and father Pat Walls. Our deepest appreciation for the many cards, floral arrangements and the many donations to the Cancer Society. Special thanks to the doctors and staff of St. Joseph's and Jubilee Hospital, also Rev. Cameron. — Mrs. Molly Walls, Terry, Grace and Marlene.

The members of the Nairne family would like to take this opportunity to offer their sincere thanks to the many kind relatives and friends who have expressed their sympathy at the recent loss of their brother, David A. Nairne. Such sympathy and help at this time are very much appreciated. — Caroline, Reg and Charles Nairne, 642 Battery St.

We wish to express our sincere thanks and appreciation to friends and relations for the beautiful floral tributes and cards received during the recent loss of our dear sister and aunt, Mrs. Christina MacLeod. Special thanks to the Rev. G. D. Smith and Rev. T. H. McAllister for their consoling words. — Mrs. Annie Harbon, nieces and nephews.

10 FUNERAL DIRECTORS

McCALL BROS.
Funeral Chapels
1400 Vancouver Street
385-4465 — 385-4466 — 385-4467
The wishes of all concerned fulfilled with good taste.

MONDAY
LEVIRS, Mrs. Annie H.
2:30 p.m.—ST. MICHAEL'S AND ALL ANGELS CHURCH.
SEMPLE, Mrs. Frances
3:15 p.m.—FAMILY CHAPEL.
GAVIN, Mr. William
4:30 p.m.—FLORAL CHAPEL.

TUESDAY
JONES, Mrs. Florrie
3:00 p.m.—FAMILY CHAPEL.

WEDNESDAY
WYATT, Mrs. Emily C.
1:00 p.m.—FLORAL CHAPEL.

TO BE ANNOUNCED
LEMIRE, Mr. George

FIRST MEMORIAL SERVICES
Undertakers for the Memorial Society of B.C. — 384-7041

10 FUNERAL DIRECTORS

Serving Vancouver Island With Dedicated Service at Sensible Prices

SANDS MORTUARY LTD.
'Memorial Chapel of Chimes'
1803 Quadra, Victoria, B.C.
388-5155 - 388-5156 - 383-7511

SANDS
"CHAPEL OF ROSES"
9838 Fourth St., Sidney, B.C.
656-2932

WESTWOOD
"CHAPEL OF FLOWERS"
(SANDS)
No. 1, Newcastle Ave.,
Nanaimo, B.C. - 753-2032

SANDS
"CHAPEL OF HEATHER"
317 Goldstream Ave.,
Colwood, B.C. - 478-3821

The Sands Family and Associates Since 1912

THOMSON & IRVING
Funeral Chapel
Est. 1906 — Formerly of Winnipeg
A Dignified and Understanding Service at Moderate Cost
PRE-NEED AT NEED
SHIPMENTS
1625 Quadra St. Phone 384-2612

HAYWARD'S CHAPEL
Ready to carry out the family's wishes, quietly, sympathetically, with efficiency and dignity.
386-3505
734 Broughton St.
A. W. FRANCIS, OWNER-MGR.

CHAPLIN'S FUNERAL CHAPEL
Kindness — Courtesy — Service
1155 Fort 384-5512

11 MONUMENTAL

STEWART MONUMENTAL Works Ltd.
ESTABLISHED 1896
Memorial of Distinction
Marble fireplaces and tabletops.
1403 May St. 384-3452

MORTIMER'S MONUMENTS
ESTABLISHED 1877
"The Finest in Craftsmanship"
633 David St. — 383-6421

15 COMING EVENTS and MEETINGS

ARMY, NAVY AND AIR FORCE
SUNDAY BINGO
MARCH 28, 7 P.M.
Club Tango
20 Games
No game less than $20
All Good Neighbours
1 game $50
1 game $100
Extra Prizes and Door Prizes
5 extra games
25c a card
Admission $1.00
In aid of Juvenile Sports and Veterans' Ben.

LEGION BINGO
CLUB TANGO
1037 View
Every Mon., 7:30 p.m.
Free Transportation to town
Minimum 60 Per Cent in prizes
Operated by Veterans for Veterans' Benevolence

BINGO
Victoria Charities Assoc.
In accordance with O.A.P No. 1
1600 Government Street
March 29, at 7:30
Admission $1.00

SPRING BALL
with the
BIG BAND
(shades of Glenn Miller!)
Saturday, April 3, 9-1 a.m.
EMPRESS HOTEL BALLROOM
$5 couple
Refreshments Available
Tickets
Heisterman Co. Stevens Interiors

RUMMAGE SALE, THURSDAY, April 1st, 9 a.m. The Inn, 1528 Cook St., Chapter V, PEO Sisterhood.

AUCTION AND RUMMAGE SALE, Monday, March 29, 7:30 p.m., Sanscha Hall, Sidney, sponsored by Kinsmen.

RUMMAGE SALE, VICTORIA Kiwaniannes, St. Andrew's Kirk Hall, 680 Courtney St., Thursday, April 1st, 7 p.m.

RUMMAGE SALE, WEDNESDAY March 31, 9 a.m. Cathedral Parish Hall, Vancouver at Rockland.

20 LOST and FOUND

FOUND: GERMAN SHEPHERD female dog, Cordova Bay. Call 658-5200. Owner claim for payment of ad.

LOST: BOY'S 10-SPEED BICYCLE, mustard colored frame. Oak Bay area. Reward. 598-4395.

LOST YOUR PET? — HOMES wanted, found. SPCA. 383-0514

HAVE YOU LOST YOUR CAT? Homes wanted. CPL. 598-3731.

21 MALE HELP WANTED

ADVERTISEMENTS IN THIS CLASSIFICATION MUST COMPLY WITH THE BRITISH COLUMBIA HUMAN RIGHTS ACT SEE COLUMN 1

SECURITIES SALESMAN
For local office of V.S.E. member firm. Must be licensed or eligible for trading in T.S.E. and V.S.E. industrials, mining and oil stocks. Attractive ground floor office and facilities. Generous commission rates and staff benefits.
ANNETT MACKAY LTD.
623 Yates Street 388-6401

VANCOUVER ISLAND TIRE SHOP requires experienced store manager. Must be conversant in all phases of the tire business and should have some knowledge and experience in operating a retail tire business. This is a good opportunity for a qualified person. Victoria Press, Box 677.

PRESSMAN
Bapco Paint requires pressman. Letterpress and Miehle or Heidelberg offset experience necessary. Contact personnel office, 201 Bellville.

PROVINCE of BRITISH COLUMBIA
has opening for
DRAUGHTSMAN
Legal Surveys
VICTORIA
SALARY: $552 rising to $670 per month (subject to revision April 1, 1971). To check survey plans; to plot field notes; to compile mapping of property surveys; to process land applications and prepare simple legal descriptions. Applicants must be Canadian citizens or British subjects with Secondary School Graduation and a minimum of five years' draughting experience, of which three years' have been directly related. Candidates with lesser qualifications may be considered for appointment at a lower salary.
Obtain applications from Civil Service Commission of British Columbia, 544 Michigan Street, VICTORIA, and return NOT LATER THAN April 7, 1971.
COMPETITION No. 71:207A.

NO EXPERIENCE NECESSARY
3 MEN
Looking for a chance to better themselves.
A Multi-division 200 year old company, is expanding its Victoria office. Will select 3 men for training immediately.
SELECTION THROUGH TESTS DESIGNED TO FIND MEN
who are personable, ambitious and with ability to learn a new field of work regardless of experience. Car essential. If you qualify on test and personal interview, you will be started at
$550 PER MONTH
if you meet our requirements. Apply in person to our office. No. 2—1020 McKenzie Ave., Mon., March 29 at 12:30 sharp. No phone calls please.

CAREER OPPORTUNITY
Large financial corporation have outstanding sales openings in the Victoria area. Individual must be ambitious and have high school education. Business or sales background helpful. In requesting a personal interview please submit resume stating personal history, education and business experience. Write Victoria, Press, Box 671.

TIRE SALESMAN REQUIRED BY local firm to solicit wholesale and commercial accounts in Victoria area. Some experience preferred. Good opportunity, permanent position. Victoria Press, Box 678.

REQUIRED FOR SAWMILL AT Campbell River; shift work, union rate; qualified Millwright, certified preferred. Raven Lumber, P.O. Box 249, Campbell River.

VANCOUVER SUN HAS A bicycle paper route in Fairfield area. 386-2794.

EXPERIENCED MANAGER REquired for large modern high-rise apartment. Victoria Press, Box 633.

WANTED: PART-TIME CHINESE gardener. 479-7078.

COOK WANTED: PHONE FOR interview, 385-3366.

25 MALE OR FEMALE HELP WANTED

ADVERTISEMENTS IN THIS CLASSIFICATION MUST COMPLY WITH THE BRITISH COLUMBIA HUMAN RIGHTS ACT SEE COLUMN 1

CAPITAL REGIONAL DISTRICT
Secretary-Information Officer
Starting Salary
$12,000 per annum
Duties for the above position will consist of acting as Secretary to and Information Officer for the Capital Regional District Board and the Capital Regional Hospital District Board.
Applicants must be thoroughly familiar with the Regional Government concept and have an understanding of its application in the Capital Region. Must be capable of preparing agendas for Committee and Board meetings, recording and transcribing of such meetings, and maintaining the records relating to the formal actions of the Board.
As Information Officer the applicant must be thoroughly familiar with the day to day operation of various types of newsrooms and must be capable of establishing a strong liaison with news personnel.
Written applications stating age, qualifications and experience should be submitted to the Assistant Secretary-Treasurer, Capital Regional District, No. 200 Burnes House, Bastion Square, Victoria, B.C. and should be received no later than 12:00 noon, Monday, 5th April 1971.

REAL ESTATE SALESMAN
80—20
Become associated with the elite of Victoria's Real Estate sales people. Salesman for salesman we believe we have the best sales force in Victoria. Talk it over with one of these people first.
Doris Adams
Don Bacon
Ted Chartres
Dar Garside
Bill Hodgson
Glen McGregor
Fran McVittie
Connie Reynolds
Vic Wong
of Byron Price & Associates Ltd.
385-2458

REAL ESTATE
LOOK! WHITTOME'S — NOW IN ROYAL OAK
Thinking of making a move? We have openings for 3 or 4 licensed sales people. Consider these advantages:
1—Fine location with plenty of Free Parking
2—No management competition
3—Appraisal assistance in listing
4—A successfully operated Guaranteed Sales Plan
Want to know more?
Give Jack Kenner a call at 479-1667
J. H. Whittome and Co. Ltd.
Royal Oak Branch, 479-1667

REALTORS
JOIN THE TEAM
AT
OAK BAY REALTY
The Oak Bay area is recognized as having the finest real estate. If you live or work in this area why waste your time and gas going to an office downtown? At OAK BAY REALTY we are enlarging our team and would like to talk to you about the advantages of joining us. Generous commission split, congenial companions, MSA and Group Life Insurance. Office and Sales assistance, leads, encouragement and personal supervision. Call Jack Mears, 598-3321. MEARS' OAK BAY REALTY LTD., 2188 Oak Bay Ave.

WE HAVE OPENINGS FOR THE BEST
Telephone soliciting deal in the city. Four hours a day with a guarantee of $2.00 per hour PLUS a generous commission ON TOP. We are interested in experienced, intelligent and tactful people, men or women. Our product is required in every household and is not difficult to sell. We can afford to be selective. Apply Victoria Press, Box 685.

APPLICATIONS FOR AMBITIOUS front office staff, for new motor inn. State age, experience, wages expected, etc. Must like meeting people. Experience in hotel or motel desk work helpful. Apply Victoria Press, Box 687.

KENNEL HELPER, MIDDLE-aged, fond of animals. Preferably live-in. Also part-time worker 4 hours daily. Good Sheperd Shelter, Mill Bay.

CONGENIAL MATURE COUPLE to manage 24-unit apartment block. Neat and handy people only should apply. Victoria Press Box 689.

MORNINGS, 9-1, $1.75 PER HOUR servicing Fuller customers. 382-5312.

25 MALE OR FEMALE HELP WANTED

EXPERIENCED TELEPHONE collector for high volume desk in Victoria Agency. Basic plus commission. Reply giving full resume of experience, etc. to Victoria Press, Box 650.

WE WANT A GROOVY GUY OR CHICK WHO is interested in learning hairdressing the modern way. Apply in writing stating age, to Victoria Press Box 673.

26 FEMALE HELP WANTED

ADVERTISEMENTS IN THIS CLASSIFICATION MUST COMPLY WITH THE BRITISH COLUMBIA HUMAN RIGHTS ACT SEE COLUMN 1

THE CORPORATION OF THE DISTRICT OF SAANICH
CLERK-STENOGRAPHER II
Legal Department
Pay Grade 12
$400-$465 per mo. (1971 rate)
This is a responsible clerical and stenographic position in the newly created legal department at the Municipal Hall. Duties will include taking and transcribing dictation of a legal nature; composing routine letters, typing a variety of agreements, documents, bylaws, council resolutions, legal briefs, leases, etc.
The employee will act with some independence; keep varied clerical records and files pertaining to departmental operations; act as receptionist, make appointments, and process confidential matters.
Applicants should possess ability to get along with fellow staff members, superiors and the public.
Applicant should have Grade 12 education, supplemented by good shorthand, rapid and accurate typing, and considerable legal experience.
Please submit completed Saanich application forms to the undersigned before 5 p.m., Friday, April 2, 1971.
Personnel Director,
Saanich Municipal Hall,
770 Vernon Avenue,
Victoria, B.C.

A NATIONAL RETAIL ORGANIZATION REQUIRES
A PERMANENT FULL-TIME R.N.
Qualifications are as follows:
—B.C. R.N.
—Industrial First Aid ticket
—Administrative abilities
—Counselling
—Staff relations
APPLY IN OWN HANDWRITING giving full personal and business resume. All applications confidential, to Victoria Press, Box 658.

RN'S AND LPN'S: IMMEDIATE openings in beautiful new St. Joseph Hospital in sunny Albuquerque, New Mexico. New Youth Care Centre incl Peds, Teenage units, ICU, burn unit, New Neurology; rehabilitation, therapy, special care. Also in all other regular general hospital care units. Excellent salary and benefits. Personnel, 400 Walter NE.

ESTABLISHED DOWNTOWN VICtoria store requires part-time posting machine operator. Applicant should be experienced in bookkeeping and general office procedures. This position could lead to full-time employment. Please submit resume to Victoria Press, Box 672.

FULLY EXPERIENCED WIG STYLIST
Required. Full or part-time positions. Apply in person, Personnel Office, T. Eaton Co. 1150 Douglas, 9:30-12 noon, Monday-Thursday.

AVON CALLING
Special report from Avon: There's a Territory open in the Uplands area. We're looking for someone to call on the customers there. It could be you. Call Mrs. G. Settler, 4000 Carey Rd., 384-7345.

CAN YOU QUALIFY
Need someone to assist in my business, 2 hours a day, 5-day week, $45 a week. For interview appointment phone Mr. Hatch, 386-8361, between 2-4 p.m.

LADY WITH PENSION
Why not augment your income as a companion housekeeper for an elderly gentleman? Quaint English bungalow near the Oak Bay Village. 652-1509.

NEW MANAGEMENT IN Restaurant requires experienced full time waitress to work restaurant and dining room. Phone 385-3236 evenings only for interview.

PLEASANT QUIET HOME, would suit middle-aged lady. Very limited housework. Able to drive car. Free time can be arranged. Moderate salary. Victoria Press, Box 670

WANTED: TYPIST-RECEPTIONIST for Sidney office. Must be accurate with figures and have good knowledge of general office administration. Phone 656-3332.

SECRETARY REQUIRED WITH shorthand, legal experience preferred. Apply in writing to P.O. Box 997, Victoria, giving details as to age, marital status, etc.

ROOM AND BOARD, SMALL remuneration in exchange for companion-helper for convalescing young women, weekends and evenings free. 479-2462.

WOMAN TO WORK FULL TIME IN gift shop. Some Sundays and nights. $1.50 per hour. State age, marital status and experience. Victoria Press, Box 690.

LADY FOR 3 HOURS FOR LATE afternoon to prepare meals for 4 adults. Monday to Friday near Elk Lake. Call between 8-9 a.m., 658-8498.

BANK SECRETARY REQUIRED, duties include typing, shorthand filing and some receptionist work. For appointment please call Mr. Bateman, 386-2131.

FULLY QUALIFIED WAITRESS for Paul's Restaurants Ltd., 1900 Douglas Street. Shift work. Apply between 3-8 p.m.

IS THERE A KIND LADY WHO would enjoy caring for handicapped lady artist in peaceful seaview home for 3 months. 478-1967.

LARGE PRIVATE HOSPITAL REquires registered or graduate nurse for day shift. Phone 477-1863 between 9 and 5 for appointment.

2 PART-TIME KITCHEN HELP from 3 p.m. - 7:30 p.m., 5 days a week. Phone 592-4515 between 9 a.m. and 2 p.m.

BAKERS HELP, EXPERIENCED preferred. Daily 6 a.m.-11 a.m. Apply in person. Mintens Drive-in Bakery. 2405 Douglas.

KINDERGARTEN ASSISTANT FOR afternoon session. State pre-school courses and experience to Victoria Press. Box 662.

KITCHEN HELP FOR LATE afternoon and evening shift. Apply 5 p.m., Nel Loft Restaurant, 640 Montreal Street.

MATURE WOMAN WANTED TO care for handicapped child. Mother works shifts. Live in or out. Glen Lake area. 478-1354, after 5 p.m.

FULL QUALIFIED HAIRdresser, full time. Ganges, Salt Spring Island. 537-2811 or write Dutch Beauty Salon, R.R. 1 Ganges.

RELIABLE UNWED MOTHER TO babysit 21-month-old baby in exchange for room and board, remuneration. 592-1436.

EXPERIENCED NURSES' AIDE for 5 p.m. to 9 p.m. shift. Apply in person to 3690 Richmond Road.

LADY TO HELP IN BOOK STORE and act as hostess. Could live-in. Good Sheperd Shelter, Mill Bay.

MIDDLEAGED WOMAN WITH car, good worker, must be fond of a good dog. References. 592-2982.

27 TEACHERS WANTED

ADVERTISEMENTS IN THIS CLASSIFICATION MUST COMPLY WITH THE BRITISH COLUMBIA HUMAN RIGHTS ACT SEE COLUMN 1

SCHOOL DISTRICTS
No. 3 (Kimberley)
No. 4 (Windermere)
Interviewing
Hotel Vancouver, April 12, 13, 14. Kimberley School Board Office after May 1st. Interviews by appointment only. Please make requests for an interview to:
A. C. Rutledge
District Superintendent of Schools
S.S. No. 1
Kimberley, B.C.

SCHOOL DISTRICT No. 62 (SOOKE)
Applications for principalship at Belmont Senior Secondary School are solicited. Enrolment six hundred pupils. School located nine miles from Victoria city centre. Closing date for competition April 8. Applications should be sent to:
District Superintendent of Schools,
3260 Sooke Road,
Victoria, B.C

SCHOOL DISTRICT NO. 63 (Saanich)
PRIMARY CONSULTANT
Required for September, 1971
Applicants must have at least 5 years teaching experience and must hold a professional certificate.
Apply in writing to Mr. C. Holob, District Superintendent, Box 100, Sidney, B.C. by April 5, 1971.

29 SITUATIONS WANTED MALE

DUTCH LANDSCAPER
Redesign your garden for lower maintenance costs. Complete landscaping service including rockwalls, brick work, patios, ponds, supply of nursery stock, etc. Low winter and year round maintenance rates in effect now. Free estimates. Phone 592-1972 or 592-3748.

WIDOWS — PENSIONERS
Reliable, reasonable, 45-year-old family man will do Carpentry, Painting, Insulating, Gardening; also minor jobs, electrical and plumbing. 592-3490 after 6 p.m.

GARDEN CENTRE SALESMAN, 38, good knowledge of plant names, fertilizer, etc. Experienced in gardening and landscaping. Excellent references. New in Victoria. Full or part-time work. 656-2595.

PRESENTLY UNEMPLOYED. Nursing orderly needs work. Will do baths, etc., in your home. Phone Dave at 384-9483, between 6-9 p.m.

SPRING IS TIME FOR CLEAN-UP. Painting and decorating, minor repairs, light hauling. 384-7317, 478-1254.

G.M.-TRAINED ELECTRIC AND tune-up mechanic for 25 years. Firm estimate. Bring own parts. 479-2378.

"PAINTER"
CLEAN TRADESMAN, BIG OR small jobs, interior. 383-5806, 477-5132.

FREE ESTIMATES. STUDENT with truck desires any moving, hauling or trucking odd jobs. 478-3837.

EXPERIENCED DRIVER, C licence, 5 years warehouse experience. 3 years warehouse supervisor. Phone 382-1190.

REPAIRS, FENCING, CARPORTS, sundecks, steps, cabinets, panelling, alterations, modernizing. 386-9930.

ACCOUNTING, BOOKKEEPING, payrolls; weekly, monthly service. Reasonable rates. Phone 383-3955.

FREE-LANCE ELECTRICIAN, "A" certificate, available for contract or time and material work. 598-5406.

EXPERIENCED GARDENER wants maintenance and pruning jobs. Free estimates. 383-8363.

STUDENT WILL DO GARDENING or any jobs. Gordon Head, Cadboro Bay area. 477-6892.

EXPERIENCED GARDENER AND fence repair. 386-3698.

GARDENING CLEANUP AND ODD jobs. 382-5057.

FENCING, CARPORTS, REPAIRS. Free estimates. 592-1972.

CARPET LAYER, 4 YEARS EXperience, seeking any jobs. 479-1962.

APPLIANCE REPAIRS, REASONable rates. 383-2748.

30 SITUATIONS WANTED FEMALE

HIGHLY EFFICIENT LADY early 40s, excellent references, requires position as Social Secretary Housekeeper, companion, nurse, governess to well-appointed home. Interesting background; authoress, Red Cross Training, Welfare Officer, Game Trapper Africa, Regional Organizer Charitable Organizations. Good appearance, possible motherless home. Victoria Press, Box 643.

GOOD WORKERS WANT HOUSE Cleaning jobs. Available on short notice. Work guaranteed. Phone 9 to 5, 385-8735.

MATURE LADY DESIRES POSItion, have many years experience in selling and display. 386-0607.

WANTED: HOUSEWORK, 4-6 hours. 385-3800.

WILL BABYSIT, MY HOME, Town and Country area. 479-5940.

31 SITUATIONS WANTED MALE OR FEMALE

HELP
UNEMPLOYED FAMILIES
Spring clean-up, gardens or housework. Pick-up, delivery. Any odd jobs. Phone Youth Industries, 388-5743.

32 TRADE SCHOOLS

TRAIN TO BE A HEAVY EQUIPMENT OPERATOR
Learn to operate bulldozers, draglines, cranes, scrapers, loaders, trenchers, etc. Study at home followed by resident training at our modern facility in Miami, Fla. A high-paid career is open to ambitious men.
UNIVERSAL HEAVY CONSTRUCTION SCHOOLS
Dept. No. 2714
6627 82nd Avenue
Portland, Oregon 97220
Suite 205
or phone
VANCOUVER, 688-6326

TRAINEES WANTED
Keypunch, Computer Programming
NCR Machine Accounting
DRAFTING
Arch. Atructural, Civil
Our representative will be testing in the Victoria area during the week of April 13. For appointment write McKay Tech. 204, 510 W. Hastings, Vancouver.

33 BANDS, MUSICIANS AND ORCHESTRAS

"CANDLELITE"
After a full year at the Village Green Cabaret, we are now open for bookings. Victoria, 479-2164. Nanaimo, 753-1422.

J.G.A. PLAYS BIG BAND stereo tape music for weddings — office parties. 478-2468.

36 BUSINESS SERVICES and DIRECTORY

Accounting Service

TAX RETURNS, REFUNDS, INstallments. Business, pick-up and deliver. Thomson 477-4941.

INCOME TAX RETURNS, SHORTS only, $3.50. 478-5580.

Books

POOR RICHARD'S USED BOOKS
Bought — Sold — Exchanged
923 Fort, 384-4411 106 W. Burnside

Bulldozers

HENSON BULLDOZING LTD. Loading, hauling, excavating and backfilling. Gravel, topsoil and fill. Land clearing and burning. Specializing in subdivision development. Free estimates. Phone 479-4234.

Cabinet Making

NEW KITCHEN CABINETS OR REMODEL AND REFINISH YOUR OLD ONES. EXPERT WORKMANSHIP GUARANTEED.
ALPHA FINISHERS LTD.
383-5521 or 479-3640

Carpenters

HAVE YOUR SPRING WORK done now; steps, gutters, down pipes, roofs, fences, new or repaired; painting, plaster patching, inside or out or any small job around the home. Phone anytime, 386-1827.

THE FENCEMAN WILL INSTALL, paint, or repair your fence. Reasonable and prompt. Free estimates. Phone anytime, 383-8305, Seakrest Industries.

REMODELLING, SUNDECKS, patios and fencing, cabinets and bars, rumpus rooms and drywalling, floor tiling and door hanging, etc. Hourly or contract. 384-9738.

CARPENTER FOR ADDITIONS, sundecks and alterations. References and free estimates. 383-8305, Seakrest Industries.

LEN GROVER
478-4060
Framing, remodelling, additions, repairs, references.

GENERAL REPAIRS, ALTERAtions, additions. Fast, courteous service. Free estimates.
W. EARL EBY 383-0040

QUALITY WORK AT REASONable rates. Additions, renovations. Estimates, plans. Glover, 656-3745.

BILL'S MOBILE CARPENTRY Maintenance Service. Town or Country. 479-5545.

FENCES, GUTTERS AND CARports. General home repairs. 383-3917.

FINISHING CARPENTER. KITchens and alterations. Reasonable. 382-4307.

SMALL JOBS MY SPECIALTY
Howie 478-4705

REMODELLING, REPAIRS, CABInets, free estimates. 477-1492.

Carpet Cleaning

CARPETS AND UPHOLSTERED furniture cleaned in your home or at our plant. Guaranteed and reasonable. Bob's Janitorial, 386-8215.

STEAM CARPET CLEANING
Carpets cleaned right at home. Baron — 24 hr. service. 383-2821.

STEAM-MASTER CARPET cleaning. Day or night service. Call anytime, 382-4834.

WALDON'S HOME CARPET service. Carpets dry within 30 minutes. Free estimates. 479-1612.

Carpets and Linoleum

THINKING OF NEW FLOOR COVERING?
SIMPSONS-SEARS has VICTORIA'S finest and most complete selection of WALL-TO-WALL, INDOOR-OUTDOOR or ROOM-SIZE RUGS as well as LINOLEUMS and TILES. SATISFACTION GUARANTEED . . . Installation by our own craftsmen and YOU CAN CHARGE IT! Phone for free estimate. SIMPSONS-SEARS, 388-9111.

For immediate in-home service for samples and estimates of carpets, linoleum or tile call Bob Carrie, 382-5111. No obligation.
Standard Furniture Co.
737 Yates Street

NYLON BROADLOOM	$4.45 sq. yd.
Kitchen carpet	$3.90 sq. yd.
Two-tone nylon shag	$5.85 sq. yd.
Heavy acrylic shag	$6.85 sq. yd.

These are not roll ends—
We can supply large orders
CARPET TREND — 386-7501

B&E. FLOOR COVERINGS LIMited. Carpets, linoleum tiles and seamless floors. Free estimates. Satisfaction guaranteed. 3947-A Quadra Street. 479-1617.

HOURIGANS CARPETS AND Linos Ltd. Carpets, vinyls, linoleums, ceramic tiles supplied and professionally installed. Free estimates. 715 Pandora. Phone 386-2401.

CARPETS, LINOLEUM, TILE professionally installed. Reasonable rates. Satisfaction guaranteed. 385-8959.

1314 Broad Street 382-9181
PARKER JOHNSTON LTD.

Catering

ALCOVE CATERERS
Weddings, banquets and luncheons 385-3595 or 382-1025.

Cement

DE GENDT-BIRKETT CEMENT contracting. Diamond Saw Cutting. Industrial and Commercial. Free estimates. Drain and Sewer Work 388-6960, 385-3020.

384-8306 FRANK POLITANO 383-3459 Cement, sewers. No. 7 drains, patios.

Cleanup Service

TWO YOUNG, RESPONSIBLE men have large truck. Will do basements, compost, rototilling, cleanup and general hauling. Trees taken down and removed. Very reasonable. No job too small. Butch, 386-7315 anytime.

A. I. CLEANUP SERVICE
Garages, basements, attics, eavestroughs, yards, compost piles cleaned or repaired. Trees pruned. We guarantee perfection. 382-0438.

FREE ESTIMATES
HAULING, CLEAN UP YARDS, basements and repair work. Walter Hanson, 386-9618 anytime.

BASEMENTS, BACKYARDS, clean-up and hauling. Fence repairing. Free estimates. Reasonable rates. 388-4678.

WILL CLEAN UP AND HAUL away your basement, yard, etc. rubbish, $5 and up. 592-3537 or 382-4438.

IMMEDIATE CLEAN-UP service. Compost, yards and basements. Reasonable rate. 384-7587.

ALL TYPES OF CLEANUP WORK, big or small. Call Rob, 386-8213.

BASEMENT RUBBISH AND COMpost heaps hauled. 479-4656 anytime.

Contractors

FREE! RENOVATING ADVICE Call our Planning Dept and arrange a free, design and estimating, appointment. No obligation. Kitchens, Bathrooms, Sundecks, Carports, Fencing, etc our specialty. Leave entire project to us: design, work scheduling, supervision of tradesmen. Financing arranged to suit budget.
SHAWNIGAN BUILDING SUPPLIES
2000 Government 382-7261

IF YOU HAVE RECREATIONAL property anywhere in B.C. and you are interested in building a summer home of distinction drop into Kari Kottage, 853 Caledonia Ave. for a free brochure and a cup of coffee.

FARMER CONSTRUCTION
Design — Renovations
388-5121

Bruce Lowther

Sunday Highlights

C-2:00 p.m. — UBC geneticist David Suzuki starts a new, 26-part series including 21 new shows and reruns of his five old ones—2.

C-3:00 — World of Music might be intriguing, with an hour-long minihistory of music in Europe—2.

C-5:00 — A short Wayne and Shuster science-comedy special —2, 6.

C-7:00 — The latest Peanuts special is Play It Again, Charlie Brown —7, 12.

C-7:30 — Right after Peanuts, the Osmond Brothers get their first special. With George Burns, the Hagers — 7, 12.

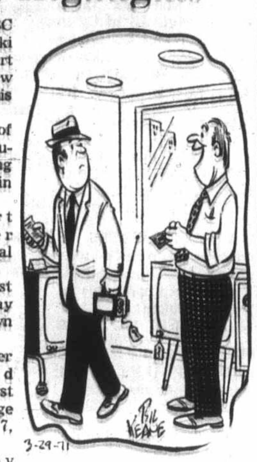

"Thank you, and may all your troubles be little ones."

C-9:00 — Dorothy Tutin, a fine actress, is Anne Boleyn on the Henry VIII series—2, 6.

C-9:00 — Broadway's annual Tony awards. Names include Bacall, Channing, Mostel, Levene, Preston, Drake, Silvers, Harrison and Blaine — 4.

● C-10:00 — NET Fanfare repeats Prokofieff's Cinderella by the National Ballet of Canada, especially Veronica Tennant—9.

Sunday Sport

C-10:30 a.m. — The B.C. high school basketball final — 6, 8.

C-10:30 — NHL hockey, Toronto at Detroit — 7, 12.

C-11:00 — NBA basketball playoffs: LA at Chicago — 4.

C-1:00 p.m. — The National Airlines golf event ends — 7, 12.

Sunday Movies

C-1:30 p.m. — Coast of Skeletons (ordinary 1965 adventure), Richard Todd, Dale Robertson — 5.

C-2:30 — Brass Bottle (so-so 1964 genie stuff), Barbara Eden, Burl Ives, Tony Randall — 6, 8.

2:30 — Poor Little Rich Girl (1936 Shirley Temple)— 11.

2:30 — Carry On Constable (1962, the usual) — 12.

4:00 — Three Faces West (1940 John Wayne) — 11.

4:30 — Tarzan's Desert Mystery (1943 Weissmuller vs. Nazis) — 7.

6:00 — Guns of Darkness (1962 Latin revolt, today's best film), David Niven, Leslie Caron, David Opatoshu — 11.

9:00—Mix Me a Person (1961 suspense, new to me), Anne Baxter, Donald Sinden. Made in England—12.

C-11:15—This Earth Is Mine (suds-filled 1959 soaper), Rock Hudson, Jean Simmons, Claude Rains. This movie isn't mine—7.

11:20—Crack in the Mirror (1960 two-story suspense), Orson Welles, Brad Dillman, Juliette Greco. No too bad—6.

11:30—The Actress (1953 father-daughter drama), Spencer Tracy, Jean Simmons, Tony Perkins, Teresa Wright. Good, but it could be better—4.

11:45—Macao (miserable 1952 garbage), Robert Mitchum, Jane Russell. The late movie tonight on CBLT in Toronto was Bergman's Wild Strawberries and CBUT has the nerve to call Macao movie of the week!—2.

Sunday Radio

2:00 p.m.—NHL hockey, California at Vancouver—CKNW (980).

● 3:00—Meredith Davies conducts the Vancouver orchestra for the last time. A major two-hour program with Delis and Brahms requiems, and many soloists —CBU-FM (105.7).

5:05—Remember When Again—CJVI (900).

5:30—NHL, Montreal at Chicago—CBU (690).

● 7:35—Opera Theatre: Grace Bumbry's Carmen—CBU-FM.

8:05—Stereopera: Rigoletto, with Joan Sutherland—CFMS (98.5).

8:30—The Montreal orchestra, Zubin Mehta and Brahms' second symphony—CBU.

Monday Highlights

C-7:30 p.m. — Debut of Bird's Eye View, an NBC fill-in comedy series from England, starring Millicent Martin 5.

C-8:00 — Laugh-In reruns a funny show with William Buckley — 5.

C-8:30 — American Sportsman does a primetime special on the disappearing bald eagle — 4.

C-9:30 — The Francophobe who made the hate phone call to me about the recent hour special by Quebec singer Monique Leyrac will be unhappy to see part two. Others may enjoy it — 8.

CABLE 10 — 7:00 p.m., Ladies First; 7:30, Project Travel; 8:00, Music Victoria; 8:30, Outdoorsmen, sailing; 9:00, Canadian Forces Pacific; 9:30, Council of Churches; 10:00, Tomorrow Today; 10:15, Pacemakers.

Monday Movies

NOTE: Four goodies this week, with the best being Bergman's Magician on Tuesday and the non-musical Oliver Twist on Wednesday.

9:00 a.m. — Steel Jungle (1956 gangs-in-prison cheapo), Beverly Garland. I liker her but any film in which she's the big name ain't much — 4.

C-12:45 noon — McHale's Navy (so-so 1964 comedy), Borgnine, Tim Conway, Joe Flynn and all the gang, if that's for you — 6, 8.

C-4:00 p.m. — Destination Inner Space (1966 no-names nothing). Any film in which Gary Merrill's the big name ain't anything — 7.

4:00 — Dangerous Lady (1941). Be the first in your block to turn it off — 13.

5:30 — Showdown at Abilene (1956 ditto) — 12.

C-7:30 — Yellowstone Kelly (1959 Clint Walker western, not bad). He's no actor but he makes a good western—12.

C-9:00 — Long Ride Home (1967 vengeance, new to me), Glenn Ford, Inger Stevens, George Hamilton. Sounds predictable — 4.

C-9:00 — Big Country (1958 outdoors action, part one), Gregory Peck, Charlton Heston, Jean Simmons, Carroll Baker, thousands more. Not too bad, and neither is part two, due in 24 hours — 5.

11:00 — School for Husbands (1939 English romanticomedy), Rex Harrison, Diana Churchill. Only for those with offbeat taste — 13.

11:50 — Crash Drive (1959 English car-racing loser) — 2.

1:00 a.m. — Babyface Morgan (1942). Be the last in your block to turn it on — 13.

1:05 — Suez (bambone 1938 history-twisting), Tyrone Power, Annabella, Loretta Young. Only the sandstorm is worth seeing — 12.

Program Schedules for Sunday

Programs subject to last minute changes by stations concerned.

CBUT 2	KOMO 4	KING 5	CHEK 6	KIRO 7	Time	CHAN 8	KCTS 9	KTNT 11	KVOS 12	KTVW 13
	Farm Youth	Ring; Life Signs		Day of Discovery	8:00				Discovery Day	
	Smokey Bear	The Answer	Outdoors (8:45)	It Is Written	8:30				Anchor	
	Johnny Quest	Dean; Davey	Outdoors; Bible	Mormon Choir	9:00	Bible Way (9:15)			Cathedral Tmrw.	
	Cattanooga Cats	Insight	Bible; Heart	Church Service	9:30	Bible; Heart			Cathedral Tmrw.	
	Bullwinkle	Today/Tomorrow	Crossroads	Church Service	10:00	Crossroads			Travel; Pratt	
	Discovery	Gardening	Basketball	Hockey	10:30	Basketball			Hockey	
	Basketball	Comm. Workshop	Basketball	Hockey	11:00	Basketball		News (11:15)	Hockey	
	Basketball	Lively Arts	Basketball	Hockey	11:30	Basketball		Oral Roberts	Hockey	
	Basketball	Relig. Drama	Basketball	Hockey	12:00	Basketball		America	Hockey	
	Basketball	Relig. Drama	Album TV	Hockey	12:30	Album TV		Rex Humbard	Hockey	
Analog; Gardens	Basketball	Drag Racing	Capitol Comment	Airlines Golf	1:00	Capitol Comment		Rex Humbard	Airlines Golf	
Country Canada	Amer. Sportsman	Movie	Country Canada	Airlines Golf	1:30	Oral Roberts		Kathryn Kuhlman	Airlines Golf	
David Suzuki	Directions	Movie	World Tomorrow	Airlines Golf	2:00	World Tomorrow		Voice of Calvary	Airlines Golf	
Music to See	Issues, Answers	Movie	Movie	Woodworking	2:30	Movie		Movie	Movie	
World of Music	Schoolhouse	Comment	Movie	Animal World	3:00	Movie		Movie	Movie	
World of Music	Seattle Series	Meet the Press	Movie	Sports Challenge	3:30	Movie		Movie	Movie	
New Majority	Anti-Pollution	Five Sides	New Majority	Face the Nation	4:00	Horst Koehler		Movie	Face the Nation	
New Majority	Seven Seas	Five Sides	New Majority	Movie	4:30	Question Period		Movie	12 Reports	
Wayne & Shuster	Untamed World	Daktari	Wayne & Shuster	Movie	5:00	Univ. Challenge		Movie	Mayberry	
Hymn Sing	Celeb. Bowling	Daktari	Gunsmoke	Movie	5:30	Gunsmoke		Movie	Animal World	
Disney World	Challenge	News	Gunsmoke	News	6:00	Gunsmoke	Sesame Street	Movie	News	Full Gospel
Disney World	News	News	Don Messer	Lowell Thomas	6:30	Don Messer	Sesame Street	Movie	Arnie	Youth Speaks
Rainbow Country	The Brides	Wild Kingdom	Rainbow Country	Peanuts	7:00	Untamed World	Mister Rogers	Movie	Peanuts	Heart; Chris'phers
Bill Cosby	The Brides	Disney World	Bill Cosby	Osmond Bros.	7:30	Hee Haw	Face to Face	Movie	Osmond Bros.	Bible Answers
Ed Sullivan	FBI	Disney World	Ed Sullivan	Ed Sullivan	8:00	Hee Haw	Kukla, Fran, Ollie	Movie	Ed Sullivan	Living Pattern
Ed Sullivan	FBI	Bill Cosby	Ed Sullivan	Ed Sullivan	8:30	Here's Lucy	World We Live In	Outdoors	Ed Sullivan	Insight
Henry VIII	Tony Awards	Bonanza	Henry VIII	Glen Campbell	9:00	W5	First Churchills	70s Scenario	Movie	Big Picture
Henry VIII	Tony Awards	Bonanza	Henry VIII	Glen Campbell	9:30	W5	First Churchills	Ask Doctor	Movie	Soul Subjects
Weekend	Tony Awards	Bold Ones	Weekend	Medical Centre	10:00	Marcus Welby	NET Fanfare	Door to Life	Movie	Voice of Calvary
Weekend	Tony Awards	Bold Ones	Weekend	Medical Centre	10:30	Marcus Welby	NET Fanfare	World Tomorrow	Movie	Voice of Church
News	News	News	News; Movie	News; Movie	11:00	News; Wrestling	NET Fanfare	News	Movie; News	
Politics; Movie	Movie	Twilight Zone	Movie	Movie	11:30	Wrestling			Merv Griffin	
Movie	Movie	Commercial	Movie	Movie	12:00	Wrestling; Word			Merv Griffin	
Movie	Movie		Movie	Movie	12:30				Merv Griffin	

Program Schedules for Monday

Programs subject to last minute changes by stations concerned.

CBUT 2	KOMO 4	KING 5	CHEK 6	KIRO 7	Time	CHAN 8	KCTS 9	KTNT 11	KVOS 12	KTVW 13
	Len Sampson	Today	Air University	J. P. Patches	8:00	Air University			Cartoons	
	Len Sampson	Today	Good Morning	Capt. Kangaroo	8:30	Good Morning			Capt. Kangaroo	
	Movie	Telescope	Good Morning	News	9:00	Good Morning	Sounds; Spanish		Lucille Ball	
Mr. Dressup	Movie	Telescope	Good Morning	Peyton Place	9:30	Good Morning	Science; Listen	Concentration	Bev. Hillbillies	
Schools Telecast	Movie	Sale of Century	Schools Telecast	Family Affair	10:00	Man Trap	World We Live In	News	Family Affair	
Giant; Helene	Gourmet Show	Hlywd Squares	Giant; Helene	Love of Life	10:30	Yoga	About You; Music	Jack LaLanne	Love of Life	
Sesame Street	News	Jeopardy	Man Trap	Where Heart Is	11:00	Jean Cannem	Worlds; Art	Romper Room	Where Heart Is	
Sesame Street	That Girl	Who, What, Where	Yoga	Search for Tmrw.	11:30	Jean Cannem	Sesame Street	Romper Room	Search for Tmrw.	
Bob Switzer	Bewitched	Distaff	Noon Show	News	12:00	News; Pete	Sesame Street	Memory Game	David Frost	
Luncheon Date	World Apart	Days of Our Lives	Noon; Movie	As World Turns	12:30	Pete; Movie	Art; Ready	To Tell Truth	David Frost	
Luncheon Date	All My Children	Doctors	Movie	Many-Splendored	1:00	Movie	Set, Go; Spanish	I Love Lucy	David Frost	
55 North Maple	Let's Make Deal	Bay City	Movie	Guiding Light	1:30	Movie	Music; Spanish	Beat the Clock	Divorce Court	
What on Earth	Newlywed Game	Jury Trials	Movie	Secret Storm	2:00	Movie	Best Wlds; Science	Bright Promise	Secret Storm	
Coronation Street	Dating Game	Somerset	Victoria Scene	Edge of Night	2:30	Jury Trials	Science; Covers	Movie Game	Many-Splendored	
Take 30	General Hospital	Dinah's Place	Take 30	Gomer Pyle	3:00	Another World	Film Previews	Bullwinkle	It's Your Bet	
Edge of Night	One Life to Live	Virginia Graham	Edge of Night	J. P. Patches	3:30	Trbl. with Tracy	Film Previews	Speed Racer	What's My Line?	
Gourmet Show	Dark Shadows	Mike Douglas	Gourmet Show	Movie	4:00	Beat the Clock	Russian Writers	Flintstones	Cartoons	Movie
Drop-In	Flying Nun	Mike Douglas	Drop-In	Movie	4:30	Flintstones	Sesame Street	Addams Family	Cartoons	Movie
Rocket Robinhood	What's My Line?	Mike Douglas	Jeannie	Movie	5:00	Jeannie	Sesame Street	Gilligan's Island	I Love Lucy	Movie
Woody Woodpecker	News	News	My Three Sons	Movie	5:30	My Three Sons	Misterogers	Get Smart	Movie	Project 13
Klahanie	News	News	News	News	6:00	News	Day in City	Wild Wild West	Movie	Project 13
Hourglass	News	News	News	News	6:30	News	Face to Face	Wild Wild West	News	True Story
Hourglass	Exploration NW	Truth or Conseq.	Here's Lucy	Dick Van Dyke	7:00	UFO	Drug Problems	Dragnet	Movie	Bob Corcoran
Mike Neun	Let's Make Deal	Bird's Eye	Hogan's Heroes	Gunsmoke	7:30	UFO	Seattle Series	Perry Mason	Movie	Bob Corcoran
Partridge Family	Newlywed Game	Laugh-In	Partridge Family	Gunsmoke	8:00	Room 222	World Press	Perry Mason	Movie	Bob Corcoran
FP Challenge	Amer. Sportsman	Laugh-In	FP Challenge	Here's Lucy	8:30	Carol Burnett	World Press	David Frost	Movie	Bob Corcoran
Bold Ones	Movie	Movie	Bold Ones	Mayberry	9:00	Carol Burnett	Black Journal	David Frost	Movie	Car Racing
Bold Ones	Movie	Movie	Bold Ones	Doris Day	9:30	Monique Leyrac	Black Journal	David Frost	Perry Mason	Car Racing
Nature of Things	Movie	Movie	Nature of Things	Carol Burnett	10:00	Ironside	Book Beat	News	Perry Mason	McKeever
Man Alive	Movie	Movie	Man Alive	Carol Burnett	10:30	Ironside	Went Thataway	News	Gunsmoke	Instant Holiday
News	News	News	News	News	11:00	News		Man Trap	Gunsmoke	Movie
News; Movie	Dick Cavett	Johnny Carson	News	Variety Hour	11:30	News		Merv Griffin	Merv Griffin	Movie
Movie	Dick Cavett	Johnny Carson	Chinchillas	Variety Hour	12:00	Chinchillas		Merv Griffin	Merv Griffin	Movie
Movie	Dick Cavett	Johnny Carson		News	12:30			Merv Griffin	Merv Griffin	Comedy Film

Monday Radio

8:05 p.m. — Gala is mostly Mozart and Bruckner music — CFMS (98.5).

● 9:00 — Game No. 4 of the B.C. junior hockey playoffs: Victoria at Chilliwack—CJVI (900).

9:00 — A new, complete recording of Mahler's Song of Lamentation — CBU-FM (105.7).

10:30 — Theatre 10:30 this week and next Monday dramatizes John Wyndham's fantastic story Day of the Triffids — CBU (690).

●—Recommended; C—Color.

36 BUSINESS SERVICES and DIRECTORY

Cement

W. CAMPBELL LTD.
General Contractors
Building Consultants
479-3904

Alterations — Repairs — Cabinets
WILLIAMS, BRAY & WILLIAMS LTD.
853 CORMORANT ST. 386-7741

SWIMMING POOLS AND SAUNAS. Make arrangements now, before the season. Fountain Pools. 384-3812.

FRAMING, ALTERATIONS, REpairs, wondow and doors. 385-4875 eves. 598-1415.

DEL INTERIORS AND MODERNIZING
1006 Russell 384-1013

I MAY BE CHEAPER. ALL phases construction. 384-3498, after 5.

G. H. WHEATON LTD.
Repairs — Alterations — 382-2150

ALRIGHT BUILDERS — ALTERations, addition, repairs. 479-1160.

Delivery and Transfer

MOVING: REASONABLE RATES. 386-0286.

Dressmaking

FASHION CRAFT SHOP
28 West Burnside — 385-1542

Drywall

WALL BOARD APPLIED TAPED and finished Insulation. Texturing Free estimates. 478-4973.

Electrical Contractors

RESIDENTIAL REWIRING
Electric heating, appliances installed. Hydro financing.
BUCKLE ELECTRIC
479-3941 385-8082

OLDER HOMES REWIRED — NO down payment. We finance through B.C. Hydro Plan
EDDY'S ELECTRIC 385-7066

McCOY ELECTRIC
New and Older Homes
Rewiring Expert — Electric Heating
386-0822 or 479-7361 Eves.

R. PARTINGTON ELECTRIC
Service calls, new and old wiring. Free estimates. 382-9956.

NORM ELLIS. WIRING DONE personally. 20 years experience. 382-9752.

PIERRE'S ELECTRIC
House wiring, electric heat. 383-3242.

Fencing

CHAIN LINK FENCING
D.D.P. ENTERPRISES — 385-1513

Flooring and Sanding

JIM DUNCAN
Floor sanding and finishing. Experienced workmanship. 385-0293.

FLOOR SANDING, FREE ESTImates. 1950 Prairie prices. 656-4795 after 6.

Gardening

VICTORIA LAWN SERVICE
GARDENING CONTRACTORS
Maintenance and lawn care, by contract, powerrake fertilize planting 598-2920 or 478-6956.

PACIFIC LAWN CARE
Contract maintenance, power raking, aerating, fertilizing, reasonable rates. 386-2044.

LANGFORD GARDEN MAINTENance. Rose pruning, power raking, fertilizing. Maintenance by contract. W. R. White. 478-4606.

LICENSED GARDENER
Clean up, pruning, etc. Gardening by contract.
G. Barta 479-3900

PRUNING, POWER RAKING, TOP dressing, garden clean-up, maintenance, etc. 385-1526.

GARDEN MAINTENANCE AND roses pruned. Reasonable rates. Call Tommy. 383-8363.

NEW LAWNS, ROTOVATING, CUT lawn. Clean-up etc. Capable experienced Chinese gardener. 479-7078.

GARDEN MAINTENANCE. PHONE Ray. 598-1719.

PRUNING - REARRANGEMENTS garden, clean-up, etc. 382-0201

36 BUSINESS SERVICES and DIRECTORY

Insulation

VICTORIA ROOFING AND INSULATION CO. LTD.
Specialists in machine blown fibreglass insulation.
917 Fort St. 382-2331

Landscaping

FOR AN EXCELLENT JOB, AT LOW PRICE. FREE ESTIMATE AND PLANNING. PHONE 384-6943, LAYRITZ NURSERIES (SINCE 1888).

STONE WALL, PLANTERS, FIREplaces, general landscaping, lawn cutting and maintenance. Jaco, 592-1355.

HARVEY'S LANDSCAPING, NEW lawns, etc., experienced. Efficient Chinese landscaper. 479-7078.

BARKER LANDSCAPING
Rock work, patios, etc. Lawn specialists. Terms. 382-8323.

VAN VEEN LANDSCAPER
Re-arranging, new designs, shrubs, brick work, rock walls. 592-1972.

ROCK WORK, STONE FACING, patios, lawns. Emil, 382-3714.

Lawn Service

LAWN RENOVATIONS, POWER raking, aerating, moss killing, fertilizing. 656-2818. R. Jackson Landscaping.

Masonry

MARTIN ERLIC MASONRY, chimney, fireplace, bricks, blocks, stone. Free estimates. Phone 384-5975

FIREPLACES, BLOCK SLATE and rock work, repairs. Bob Henson, 383-6581.

FIREPLACES, ROCK OR SLATE Veneers. Sipkes Masonry, 385-1626.

FIREPLACES, CHIMNEYS AND repairs. Ron Henson, 478-1557.

ALL TYPES OF STONE WORK, fully guaranteed. 384-8404.

Millinery

HELEN'S
Custom Millinery, Dressmaking
1121 Vancouver 383-4212

Painters and Decorators

ISLAND DECORATORS
Painters Paperhangers
Spray Painters
Plaster Repairs
Convenient Time Payments
383-9059 Eves. 382-1479

CLARK AND PATTISON PAINTING CONTRACTORS LTD.
Brush or spray. Paperhangers Texture and vinyl work. Will do all or part of any job. Paint store. BAPCO, GENERAL and PRATT & LAMBERT paints, and rentals of all painters' equipment. Terms if desired. Phone 384-0443. 760 Bay St.

REPAIR
REMODEL
RENEW
Your home's beauty
Free estimates — terms
Ted Hill-Tout
598-4012 1920 Oak Bay Ave.

BROTHERS PAINTING AND DECORATING
Free appraisals, color consultant. All types of painting. All types of repairs. Commercial, farm, residential. Lowest rates. Terms. Work guaranteed. 479-6950.

WEBB AND SON
384-6827 — Paperhanging, painting. Quick, clean, reliable. First-class workmanship. 30 years' experience Victoria. Terms if desired.

PAPER HANGING—PAINTING
Personal service. You are sure when you call Tommy Harker, 383-3474. Low rates.

PROFESSIONAL DECORATING
Free Estimates, Low Prices
CARL ANDRIESSEN
592-4033 or 598-3849 1909 Duchess

WINTER PRICES. PAINTING AND decorating, 23 years experience. Work guaranteed. Lou Wilson, 382-9487.

SCANDINAVIAN
Painters and Decorators — 382-0713

36 BUSINESS SERVICES and DIRECTORY

Painters and Decorators

SCOTTY'S DECORATORS. INterior and exterior painting, paperhanging. Material and labor supplied or labor only. 383-9803.

PAINTING AND DECORATING
Reasonable rates. Satisfaction guaranteed. Terms. 382-7885, 479-2478.

EXTERIOR AND INTERIOR
Special low prices. For clean job phone Douglas, 477-5207.

Plasterers

FRED BLANCHARD & SONS
Plaster, stucco, drywall
Repairs, our specialty
656-3638 477-4953

STUCCO AND PLASTERING, quality work, reasonable price. Coleman Plastering Ltd. 598-3438.

STUCCO, DRYWALL AND IMITAtion, granite stone. Stan Olson, 383-0897 after 5 p.m.

STUCCOING, PLASTERING
Alternations. Reasonable. 479-4779

Plumbing and Heating

LEAKY TAPS, WATER LINES
Repairs, Renovations, New Work
Reasonable. Easy Terms.
"NO JOB TOO SMALL"
Osborne Sales & Service. 386-7891

ELECTRIC SEWEROOTER, cleans drains, fast and efficient. Jim Nott Plumbing and Heating Ltd. 382-9300.

AL'S HEATING
Heating with Oil or Gas
Stove and Heater Service
Phone 383-6827

S AND M PLUMBING
New Work - Alterations - Repairs
479-1312 Reasonable 388-9513

S. H. BROWN, 382-2747
Repairs. Remodelling — New Work

ROY'S PLUMBING REMODELling, new work, repairs. 383-6931.

Roofing and Siding

SIMPSONS-SEARS
We supply and install ASPHALT SHINGLES.
FREE ESTIMATES — Ask about our exclusive heavy-duty, 250-lb. Superlock, 15-year guarantee.

SIMPSONS-SEARS
Roofing Materials
388-9111, Local 264.

PARKER JOHNSTON LTD.
1314 Broad Street 382-8181
"Roofing Victoria since 1935"

Tailors

ALTERATIONS
REMODEL RESTYLE
Suits, slacks, coats
BRITISH CUSTOM TAILORS
1311 Blanshard 383-2632

Tree Service

INSURED
MT. VIEW TREE SERVICE
Electronic secretary 479-3873
Topping, limbing, pruning, falling, shade and dangerous trees taken down, shrubs, trimmed, stump chipper. Free estimates.

NOW'S THE TIME: PROFESsional pruners. Free estimates. Van Veen Landscaping. 592-1972, 592-3748.

PRUNING — SPECIALIZING IN roses, fruit trees, ornamentals. Bruno von Schuckmann. 656-1990.

HOUSTON TREE SERVICE
Free estimates. Insured. 388-9515.

TREES TAKEN DOWN AND REmoved very reasonable. Butch, at 386-7316.

A-1 TREE SERVICE. 382-7744
Insured, free estimates

Upholstery

EXPERT FURNITURE REUPHOLstery. Samples shown in home. Free estimates. Pickup and delivery. Pre-Easter Special. 20% discount on fabrics. 479-6578.

RE-UPHOLSTERING BY EUROpean craftsman. Samples shown in your home. 385-8959.

Wall Washing

HAYWARD'S WALL WASHING
Free estimates. 382-0753

38 TRAVEL

FOR GROUP OUTINGS
charter a
B.C. HYDRO BUS
DE LUXE COACHES FOR LONG-DISTANCE TRIPS
Charter travel is fun, convenient, economical
PHONE 382-9261

38 TRAVEL

— VICTORIA'S ONLY —
CHARTER FLIGHT INFORMATION OFFICE

CHARTER FLIGHT CONSULTANTS
323 Yarrow Bldg., Victoria
388-4113

CHARTER FLIGHT
Information Centre
Listings of all charter flights. One way flights to and from Europe. Also relative flights from Europe to Vancouver return.
383-1233

INTERNATIONAL CHARTERS—1971. List of return, one-way and relative flights U.K. Continent, Africa, India, Hong Kong. 687-2855, 106-709 Dunsmuir St., Vancouver 1, B.C.

HAWAII — ISLAND OF MAUI — 2-bdrm apt. fully furnished, close to Napili. Reasonable rates. J. Ranson 479-5910 Metropolitan Realty Ltd.

39 PERSONALS

ACCUSTOMED TO ABOVE AVERage home, Mrs. Misfit, late forties, speculates hopefully on the possibility of even yet meeting Mr. Perfect (for her) and of being Mrs. Right for him. Need to be wanted, and want to be needed. Victoria Press, Box 695.

IF YOU ARE CHRISTIAN-BORN — again, sincere, lonely lady, 36-47, desires to share warmth, understanding with neat, gentle, financially independent gentleman. Please write giving details to Victoria Press, Box 675.

YOUNG MAN ANXIOUS TO MEET young lady, preferably prudish, countryish and of a gentle nature. Will supply any information at your request. Object matrimony. Reply Victoria Press, Box 527.

SINCERE, UNDERSTANDING, AFfectionate lady, fifties, enjoys home cooking, home, outdoors, travel, seeks congenial male companion unencumbered, non-smoker with means. Victoria Press, Box 683.

MAN IN LATE TWENTIES LOOKing for non-drinking, non-smoking female with a variety of interests. Object matrimony. Victoria Press, Box 642.

YOUNG MIDDLE-AGED GENTLEman wishes company of attractive lady, about 45-55, who would also enjoy comfortable boat cruising. Victoria Press, Box 665.

WANTED: GIRL FRIEND SINcere, affectionate, slender build, 22-38. For dates and companionship. Should like boats. Snap. Victoria Press Box 640.

IF THE ADVERTISER OF BOX 572 hasn't found a suitable partner of the same interests, single lady, 37, very interested. Contact Victoria Press, Box 666.

SINCERE 42-YEAR-OLD PROFESsional man, of good appearance, with ample means, would like to marry. Victoria Press, Box 651.

ALCOHOLICS ANONYMOUS
If you have a drinking problem and want to quit, phone 383-0415

"ABORTION COUNSELLING SERvice: Call 598-2122, if no answer call again."

40 BUSINESS PERSONALS

DIVORCE GROUNDS?
PRESENTLY SEPARATED?
CURIOUS ABOUT CANADA'S NEW DIVORCE LAWS?
As a public service, Universal Divorce Financing Ltd. is offering at no cost, a limited number of copies of Canada's new
DIVORCE ACT
Only 1 per enquiry. Write for your free copy to:
Universal divorce financing (Victoria) Ltd.
420 Yarrow Bldg., 388-7385
845 Fort St., Victoria, B.C.

LONEY? UNATTACHED? CAN'T meet that certain serious, honest, sincerely marriage minded someone? Why not let us help you? We are NOT a party swinger, or dance club. Our members are Vancouver Islanders. Send stamped envelope and age for information to Box 754, Duncan.

Open 9 a.m. — 9 p.m. Weekdays, 9 a.m.-5 p.m. Saturdays.
CASH ADVANCES ON UNFILED INCOME TAX RETURNS
Phone before coming, 753-5512. 97 Victoria Crescent, NANAIMO.

LARGE SELECTION OF SYNthetic wigs; also service human hair wigs. Personal, confident service. Call Mrs. Elsie Plunkett or Mr. Stan Larsen, 385-3614. 18 Centennial Square.

DEAR JOHN:
The money's gone, but the equity in your home can mean dollars in your pocket. Call Bernie at 386-1214 or 386-3975 for free information.
M. P. TELLIER SECURITIES LTD.

40 BUSINESS PERSONALS

DISTINCTIVE GIFT AND TOURist Orientated store opening shortly, prime downtown location invites solicitations from trade representatives. Phone 477-4959 evenings or write Victoria Press Box 660.

MEDITATIVE MASSAGE. QUIET restful surroundings, complete privacy, for appointment and information. 384-7734 between 9 a.m.-12 noon weekdays.

TIRED OF LONG LINEUPS AT the motor vehicle testing station and getting rejected? Let an expert mechanic check your car or truck and get it passed. 385-2232.

BEFORE MADAME MARJORIE tells you your fortune have a delicious bite to eat at the Argosy Restaurant, 769 Fort Street. Tea cup reading from 1-5, Tuesday-Saturday.

spr Y ng into spr Y ng
at the Y
880 Courtney 386-7511

INDOOR PRIVATE POOL AND sauna. Open restricted basis, 9 a.m. - 10 p.m. daily. Information. 386-1312.

Universal Divorce Financing (Victoria) Ltd.
420 Yarrow Bldg — 388-7385
845 Fort St., Victoria, B.C.

REST ASSURED! RELY ON REST-Easy Wake Up Service. 479-1611. 24 hours daily.

CLAIRVOYANT AND TRANCE medium. Questions answered, advice given. Mrs. Payn-Jones, 386-3603.

VICTORIA HYPNOSIS CENTRE LTD., 8-819 Fort St., 388-9722.

42 EDUCATION

GIVE YOUR CHILD THE EDUCAtion he deserves through University Scholarships of Canada. The cost may be lower than you expect. For particulars telephone 478-3595, evenings.

MALVERN AND WESTERHAM. Grades 3-12, small classes, individual instruction. Still time to ensure passing in June. Phone 384-2923 or 598-5206.

TUTORING — PROFESSIONAL help by experienced teacher. French, Math, new and old method. 598-2331.

FINISH HIGH SCHOOL AT HOME. Canada's leading school. National College (BC), 1707 Carnegie Cres., Victoria Ph. 477-4490.

TUTOR AVAILABLE. ELEMENtary School subjects. 658-5187 after 5.

60 FUEL

Wood and Sawdust

WOOD — WOOD: FIR, DRY LAND wood. Not been in salt water.
2½ cords, $14.95
Mixed wood, 2½ cords $10
Shavings, $12 per truck load.
384-5524. Best Fuel Company.

63 TIMBER

WANTED: TIMBER STANDING or felled. Top price paid. Houston Tree Service, 388-9515.

WANTED: TIMBER, STANDING or felled. Top prices paid. 388-5704.

65 BUILDING SUPPLIES

STEWART & HUDSON LTD.
Building Supply Centre

SPRING SALE!!

FAMOUS BREEZE INTERIOR LATEX PAINT
Reg. 12.25 Gal. Now 7.49
Reg. 3.70 Gal. Now 2.49
MONAMEL SEMI-GLOSS
Reg. 13.95 Gal. Now 8.40
Reg. 4.10 Gal. Now 2.69
Buy now and save!!!
7½" PAINT ROLLER AND TRAY only 1.19
PAINT BRUSHES GALORE, SEVERAL SIZES .99 each
POLYETHYLENE DROP SHEETS 8'x12' Reg. list .49 — only .34
STAIN — Red, Green, Brown 2.29 gal.
STAIN BRUSH Reg. 1.98 now 1.59
WALLBOARD SPECIALS
4'x8'x7-16" K3 Particle 3.19
4'x8'x9-16" K3 Particle 3.17
4'x8'x11-16" K3 Particle 3.99
4'x8'x¼" Hardboard 1.59
4'x8'x⅛" Tempered Hdbrd. 1.79
4'x8'x¼" Hardboard 1.99
INDOOR-OUTDOOR CARPET
Latex back only 2.87 sq. yd. 12 ft. wide — five beautiful decorator colors!
OZITE FOAM BACK CARPET
Cushioned comfort! 3.89 sq. yd. 12 ft. wide — 6 colors
GARAGE DOOR SALE
Berry Quality Overhead Steel Doors — Save now!
8'0"x6'2" only 64.88
7'6"x6'6" only 64.88
9'0"x6'8" only 84.88

GLASS CUT TO SIZE WHILE YOU WAIT!

Open 6 days a week — 7:30 to 5:30
Charges — Budgets — 386-3211
400 Block Gorge Road East
STEWART & HUDSON LTD.

NEW T AND G PLYWOOD, 17 sheets of ⅝"x4x8, $136. 18" shakes, 3 squares, $45. 658-8241.

USED RED BRICKS, SAND AND GRAVEL. OK TRUCKING CO. LTD., 760 TOPAZ. 386-3414.

2X10, 2X6, JOISTS, 400 CRIBBING wedges. 479-6938

65 BUILDING SUPPLIES

SIMPSONS-SEARS

CUSTOM KITCHEN CABINETS

Choose your own size, style and finish! Kitchen cabinets superbly crafted by Citation.

—Finished interiors.
—Nylon glide drawers.
—Self-closing doors.
—Luxurious hardwood finishes.

For planning within your budget call 388-9111 for our free estimate service by planning and design experts or Mail This Coupon to Simpsons-Sears, 3190 Shelbourne St.

I am interested in a free estimate on kitchen or bathroom remodelling.

NAME ....

ADDRESS

PHONE ....

Please send a representative for a free estimate. I understand that I am under no obligation.

When you remodel rely on the experts at SIMPSONS-SEARS 388-9111

CUBBON LUMBER
1720 Cook Street 384-8181
We have glass on Cook Street

CEMENT MIXES
Topping Mix 1.69
Concrete Mix 1.69
Mortar Mix 1.69

LUMBER VALUES
25 pces. 2x4-6 Econo 5.95
25 pces. 2x4-8 Econo 6.95
25 pces. 2x4-10 Econo 9.95
25 pces. 2x4-12 Econo 11.95

BASKETWEAVE FENCING
The Good Neighbor Fence
All cedar construction, 4x4 posts, ½x6 boards and nails.
Prices based on 50 ft. min.

	Reg.	Sale
36 in. high lin. ft.	.59	.49
42 in. high lin. ft.	.66	.56
48 in. high lin. ft.	.75	.66
56 in. high lin. ft.	.85	.76
60 in. high lin. ft.	.95	.86

We have free fencing folders

CUBBON LUMBER
Open 6 days a week
515 Alpha St. 386-3288
1720 Cook St. 384-8181

BUILD A PATIO

Beautify your yard with a new patio. Let Slegg's help you with your plans. Free estimates. No obligation.

SLEGG BROS. LUMBER LTD.
3955 Quadra St.
479-7151

BUTLER BROTHERS
Duncan
2"x4"x8' Hemlock $85 per. m
2"x6", 2"x8" R-L Fir $85 per m
4'x8'x⅜" Unsanded Plywood— Per sheet $2.12
823 Canada Ave. 746-4456

SPECIAL DISCOUNTS
LUMBER — PLYWOOD
HOME BUILDING SUPPLY
220 Esquimalt Rd. 382-2211
IMMEDIATE DELIVERY SERVICE TO ALL GULF ISLANDS POINTS

65 BUILDING SUPPLIES

S. J. PEDEN LTD.

4x8 FIR PLY

Unsanded		Sanded	
5/16	$3.39	¼	$3.93
⅜	$4.81	½	$6.55
⅝	$5.06	11/16	$7.75

PANELLING AND PARTICLE BOARDS
4x8 Prefin. V.G. mahogany $3.35
4x8 Aspenite $3.09
4x8 Hawaii 5 teak $4.75
4x8 Summer cedar $5.95
4x8 Walnut birch $6.95

INSULATION
2½" Fibreglass, 60 sq. ft. $3.45

ARBORITE SPECIAL
7 beautiful colors to choose from, all 4x8 sheets. ONLY $18.95

Building a Camper or Trailer? Plans and all Materials in Stock at Reasonable Prices

8 to 5 Monday Through Saturday

S. J. PEDEN LTD.
2855 Quesnel St. 386-3464

why pay more?
1500 lin. 2"x4" economy $29.95
2"x4" economy studs .29
1"x12" shelving, lin. ft. .16
4'x8' prefinished mahogany 2.95
4'x8' particle board
⅜" — $3.39 ½" — $3.59
⅝" — $4.25 ¾" — $5.10
corrugated plastic, 5 colors
26"x8' — $1.75 26"x10' — $2.25
log cabin fence rails, 8' .29
1x10 ranch panel shorts, lin. ft. .09
fence stain, gal. $1.95
4'x8' counter topping
regular $17 sale $11.95
quality floor tile embossed
reg. .32 12"x12" sale .19½
interior latex per. gal. $3.95
4" concrete drain tile .18

langford building supply and hardware
open seven days a week
940 goldstream ave. 478-1724

READY-MIX CONCRETE
GRAVEL
SAND

For Free Estimates
Phone 478-1701
Res. 478-1086
860 Attree Rd.
Open Mon. Thru Sat.
(6 Days)

CALL
COLUMBIA
READY-MIX LTD.

7'11" SABOT KIT $37.00
12'x20'. carport (attached). Approx. $177.50
12'x20' Garage (plus roofing) $253.00
Lawn fence. 50' $29.00
Picket fence. 50' $33.00
Materials for 8'x10' greenhouse, complete $155.00
Garden Shed Kits, 6'x8' $51.00
SAANICH LUMBER YARDS
3041 Douglas St. 385-2486
Night phone 479-1423

TRADE TOOLS
Albitol Concentrate, the wonder concrete bonding agent. Permanent Cement for all small cracks and leaks. Tools for all trades. Plastering, Cement and Tile. Open Saturdays 'til 12.
ISLAND BUILDING SUPPLY CO. LTD.
350 Garbally Road 382-5178

LUMBER SPECIALS
From $38 per 1,000 board feet.
All Types of Lumber to Meet your requirements.
Free Estimates
IDEAL SAWMILLS CO. LTD.
2735 Bridge St. 385-0441

BROADLOOM — 2,200 SQ. YD.
Heavy acrylic shag $6.85 sq. yd.
Nylon $4.45 sq. yd.
CARPET TREND — 386-7501

FABULOUS ITALIAN CERAMIC tile, never before on this market. $2-$7 per sq. ft. 386-2812 for information, Mr. Hilton.

Bay Concreteblock Co.
3022 Jutland — 382-9436

70 MUSICAL INSTRUMENTS

SEE AND PLAY
The New
LOWREY GENIE
Organ
—automatic rhythm
—automatic bass pedals
—2 keyborads
—13 bass pedals
—Lowrey Glide
—$1295
—Convenient credit terms

WOODWARD'S MAYFAIR
2nd Floor

HALL AND FAIRFIELD MUSIC CENTRE
INSTRUMENTS — ACCESSORIES
SHEET MUSIC
PRIVATE MUSIC LESSONS
SCHOOL BAND RENTALS
COMPLETE REPAIR SERVICE
728 Fort St. 385-8342

BERNIE PORTER MUSIC
SALES — SERVICE — LESSONS
382-9542 384-0641
1724 Douglas—1576 Oakcrest

LATE MODEL HAMMOND CHORD organ, new condition. Convenient credit terms.
WOODWARD'S MAYFAIR
2nd Floor

SEE THE NEW FRUGAL FUNMAKER organ, as well as many other Wurlitzer models at WURLITZER HEADQUARTERS Scott Piano and Organ, 612 Fort St., 384-4623.

YAMAHA PIANOS AND ORGANS—The CHOICE of MUSICIANS
Yamaha Music Centre
Now at 707 Fort St. 384-9131

— GULBRANSEN —
Piano and Rhythm Organs
Kimball Pianos and Organs
PARAGON MUSIC
2508 Douglas 385-3275

BUY YOUR PIANO
from a registered piano technician and save. $165 — $375. Free delivery and tuning. Cec King's Piano Service. 477-3918.

USED PIANOS FROM $225 TO $495. Including Heintzman. Buy on convenient budget terms. Call EATON'S MUSIC CENTRE, 382-7141.

NELSON'S MUSIC CENTRE
Sales - Service - Instruction
1320 Broad St. 385-5242

New organs $745 and up
Used pianos $395 and up
Accordions $150
REGINALD STONE
383-0239 1517 Quadra

1 PICKUP EPIPHONE CASINO, $245; Hawaiian guitar, $35; 2 pickup Pan guitar as new, $85; 10" R.S.C. speaker, $25. Offers. 385-4523.

ACE-TONE 2 MANUAL ORGAN. Sound source speaker box and amplifier. Hagstrom guitar. 385-3886

FOR SALE OR TRADE — NEWcombe Piano approx. value $350 — for fridge, boat, or? 383-3962 after 5 p.m.

PIANO, COTTAGE STYLE. Lovely mahogany finish. $400. 384-5929.

WE BUY USED PIANOS FOR CASH. Phone EATON'S MUSIC CENTRE. Dial 382-7141.

PIANO TUNER and TECHNICIAN
EXPERT REPAIR SERVICE
H. WILLIAMS 385-2524 or 385-3119

LIKE NEW, EKO GUITAR. 477-1705

WANTED: DRUM SET FOR $100. 592-7913.

PIANO TUNER — TECHNICIAN
NORMAN DUCKWORTH 383-3083

HAMMOND ORGAN, TOP CONDITION. 477-3542.

"MUSIC AT ITS BEST"
Used pianos from $195 - $495.
Willis Music, 707 Fort, 388-9632

70 MUSICAL INSTRUMENTS

SOUND SOURCE MUSIC FRANCHISE COURIER DEALER 1250 OAK BAY 598-3514

PRIVATE SALE, GODFREY UPright piano, top condition. $300. 477-4434, 592-9516.

GETZEN SEVERSON TRUMPET, like new. Cost $525, asking $325. 592-7980.

HEINTZMAN UPRIGHT GRAND piano, new condition. Current model. $850. 652-2778.

WANTED: SMALL GRAND PIANO, black or dark finish. 598-1495.

HAMMOND CHORD ORGAN, LIKE new. $750. 477-1612.

NORDHEIMER PIANO, $425 382-0075

120 BASS PIANO ACCORDION. Excellent condition. 383-8587.

BRAND NEW GUITAR WITH case, $30. 382-1578.

71 MUSIC TEACHERS

PRIVATE MUSIC LESSONS ON MOST ALL INSTRUMENTS HALL AND FAIRFIELD 728 FORT — 385-8342

PLAY POPULAR PIANO 20 Lessons — Results Guaranteed Mrs. Ted Williams — 386-1252

TALISMAN MUSIC CENTRE Lessons now available on drums, bass and guitar. 939 Yates, 384-9222.

PIANO, PIANO-ACCORDION, Organ, Spanish Guitar. Lessons at home. Phone after 6 p.m. 382-8834.

77 MOTORCYCLES

HERE NOW

B.M.W. for 1971
600 cc and 750 cc electric start

TRIUMPH for 1971
650 cc Bonneville and Trophy

B.S.A. for 1971
650 cc Lightning and Thunderbolt

SEE THE "BIG" BIKES NOW AT MULLINS MARINE SALES LTD.

925 Yates St. 382-1928

LARGE selection of used motorcycles to choose from.

HONDA

NOW IN STOCK
CT 90 TRAIL
CT 70 MINI-TRAIL
C 50 ALL WEATHER
Z50A MINI-TRAIL
QA50 MINI-TRAIL

Others to Follow
BROOKLANDS MOTORCYCLE SALES
937 Fort 383-5926

Geared to go anywhere the fantastic KAWASAKI F-5 BIGHORN TRAIL, track or freeway. Changes character like a Chameleon. Bighorn 350 at your Kawasaki dealer.

LES BLOW'S MOTORCYCLES
2940 Douglas 384-7843

SUZUKI
Get your 1971 model now at FREDERICK MOTORS
616 Queens Ave.
383-0823

MISCELLANEOUS BIKE PARTS, 18" rim, tire and tube; battery, 12-volt; shocks; chain guard; head light; tail light; gaiters; centre stand; horn; rear fender holder. 477-6083.

B.S.A. 650, GOOD CONDITION. $500. 656-2764.

BMW SALES, SERVICE FREDERICK MOTORCYCLES

1970 YAMAHA D.T.I. 598-2685

66 BULTACO MATADOR 250, $395 or nearest. 749-3730.

TRAIL BIKE, SWAP OR SELL. 478-6503

1957 B.S.A. 125 CC, VERY GOOD, $115. 1965 Suzuki 150 cc twin, electric start, new rings, excellent, $200. 479-2701.

1965 HONDA 160, A-1 CONDITION. Government tested. Good trail or highway bike. $350. 386-9971.

STEEN OIL ALWAYS IN STOCK COMPETITION HODAKA SALES 33 Camden Ave. 479-5398

1970 TRIUMPH TIGER 650 CC., 6000 miles. Asking $900. 478-3466 between 5-7 p.m.

1969 MOTO GUZZI, 750 AMBASSAdor, immaculate. Less than 5,000 miles. 479-5220.

68 HONDA C.B. 175, 2,900 MILES. Excellent condition. $350 or best offer. 592-3663.

1969 250-C.C. YAMAHA STREET Scrambler, A-1 condition. 598-3246, 4-6 p.m.

1968, 650 B.S.A. LIGHTNING, NEW motor, $850 or closest offer. 384-9057.

'69 YAMAHA 180 CC, LOW MILEage, excellent condition, $495. 592-7980.

1966 HARLEY DAVIDSON 250 CC, Sprint, low mileage, excellent shape. $395. 479-6611.

PARTS WANTED FOR HARLEY 1200. Phone between 6-8, 479-6555.

1962 B.S.A. 650, REBUILT MOTOR. Offers, cash or swap. 383-4400.

SACRIFICE, 1969 B.S.A. 650, $700 or best offer. 386-7375.

1968 YAMAHA 250 ENDURO. GOOD condition, city tested. 598-5787.

78 BICYCLES

10-SPEEDS

ELIMINATOR—
$79.95 $10 Dn. $4.25 mo.
LADIES—
$84.95 $10 Dn. $4.50 mo.
MONSHEE—
$89.95 $10 Dn. $5.00 mo.

FRENCH GITANE
APACHE—
$115 $15 Dn. $5.75 mo.
DE LUXE—
$125 $15 Dn. $6.25 mo.
All bikes covered by a
1-YEAR WARRANTY

ALL financing through our OWN company at 1% interest on a NON-DECLINING AMOUNT up to 2 yrs.
MULLINS MARINE SALES LTD.
925 YATES 382-1928

BIKES FOR ALL AGES!
Get yours now and be ready for the MAMMOTH BIKATHON
Repairs — Parts — Accessories
— RUSS HAY —
BICYCLE SHOP
2542 Government 384-4722

ROYAL OAK SPORTING GOODS

GOOD SELECTION of 10-speeds RALEIGHS, PEUGOTS, APPOLLOS, GITANES, PHILLIPS, C.C.M.
We now have CHARGEX and an approved CREDIT PLAN.
TRADES ACCEPTED
4468 W. Saanich Rd. 479-4232

RALEIGH'S
The "QUALITY" POLLUTION FIGHTERS
3 speeds — 5 speeds — 10 speeds
Ladies and Gents
ROBINSON'S
1307 Broad St. 385-3429
Serving Victoria for over 41 years

GORDON'S SPORTING GOODS
Large selection of 10-Spd. bikes. Trades welcomed. Parking at rear.
1030 Hillside 383-5815

WANTED — GOOD USED 3-speed (or more) man's bicycle. 382-8818 after 5.

MUST SELL BOY'S 3-SPEED bicycle. Excellent condition, $50 or offers. 592-4203.

5-SPEED RAIL BICYCLE WITH speedometer, good condition. 384-9193.

MAN'S STANDARD CCM bicycle. Excellent condition. 383-1019.

3-SPEED CCM SABRE WITH stick shift, speedometer, front and back lights, first $25 takes. 652-3165.

AS NEW, BOY'S LARGE EXTRA heavy Hustler bike, $50. 478-6706.

BOY'S 3 SPEED MUSTANG BIKE in good condition. 385-9940.

ENGLISH 4-SPEED TANDEM racer. Extra wheels, $125. 388-4784.

GIRL'S BIKE. FULL SIZE, LIKE new. 1291 Garkil. 477-3562.

FOR SALE—10-SPEED, $75. 658-5187.

MEN'S GITANE, NEARLY NEW. $100. 477-2997.

2 GIRLS BIKES AND ONE BOY'S, good condition. 478-3671.

WANTED — 10-SPEED BICYCLE; reasonable price. Phone 382-3677.

LADY'S 26" BICYCLE IMMACUlate condition. Will deliver. 478-6476

WANTED: GIRL'S OR LADY'S 3-speed, in good condition. 385-1006.

Winning Contract

By HOWARD and BEE SCHENKEN

With both sides vulnerable, the bidding has proceeded:

West	North	East	South
1 diamond	Dble	Pass	2 clubs
Pass	2 hearts	Pass	?

Let's say you are South. What would you call now with each of the following hands?

1. ♠K 2 ♡10 8 7 ◊9 6 4 ♣A 7 5 3 2
2. ♠J 9 ♡7 ◊8 6 4 2 ♣K J 10 7 3 2
3. ♠J 10 4 2 ♡2 ◊9 8 2 ♣K 10 9 8 4
4. ♠10 7 ♡J 5 ◊Q J 10 2 ♣Q J 7 4 3

ANSWERS TO BRIDGE QUIZ

1. **Three hearts.** By bidding a new suit over our response to the takeout double, North has indicated a powerful hand. It is highly unlikely that he has less than 17 points, including distribution, and he could well have more.

Therefore it is a very sound idea to raise to three hearts with our hand. Remember that so far we have shown no strength at all (we would have been forced to respond to the double even if our hand had been worthless). Furthermore our spade holding is highly favorable, since North is likely to have a spade combination as part of his double.

2. **Three clubs.** This is a sign-off, indicating that our hand is likely to be of very little use unless played at a club contract. Rebidding the clubs does not suggest strength, since if we held a better hand we could have bid three clubs on the previous round. Partner takes further action at his peril.

3. **Two spades.** With this hand we are entitled to assume that, since our partner is evidently not particularly interested in clubs, he is likely to have length in spades. It would, after all, be highly ignominious to pass our partner out at two hearts if he held length in the unbid major suit, as is suggested by his double.

By bidding two spades we are not really exaggerating the strength of our hand, since we have already expressed our limitations by not making a jump response to the double.

4. **Two notrumps.** This of course is intended as a constructive bid, and at first sight it may seem a somewhat risky venture. It should be remembered, however, that by doubling and then bidding a new suit our partner has shown considerable strength, and it is quite conceivable that 26 points — enough for game — may be present in the combined hands.

Moreover, although we have no spade stopper, the danger of the suit being wide open is more apparent than real, since our partner is expected to have strength in it as part of his double. Finally, our partner will hardly expect us to have a stronger hand than this, for with 8 to 10 points and a diamond guard, we would have bid one notrump in response to the double.

(A Bell-McClure Syndicate Feature)

80 BOATS AND MARINE

SILVERWOOD BOAT BROKERS PRESENT
SPRING — SUMMER — FALL and WINTER Fun!
Only 25 minutes from VICTORIA at
2555 Beacon Ave., Sidney 656-1675
Open 7 days — 9 to 5:30

History and speed 22' Rum Runner $895
NEW — Fisherman special — 15' PLYWOOD, cabin $595
BARGAIN! 16½' plywood cabins $395
Your own flying saucer! GLENEL 12' $250
6 MONTH free moorage goes with this deluxe 22' cabin cruiser, 90 h.p. electric Evinrude $3495
3 MONTHS free moorage with this 18' plywood cabin — 50 h.p. 1967 electric Mercury $1395
Why not own the "why not"? 20' plywood cabin cruiser, head, F-W cooled 110 h.p. inboard $1495
Handyman's Special, 22' CLINKER CABIN, Universal marine inboard $750
16' NAVY clinker sail $500
20' EXPRESS cabin cruiser and boathouse $4500
24' DOUBLE planked, 283 Chev and boathouse $3500
8' FIBREGLASS prams — new $159
26' ALUMINUM 52 passenger lifeboat diesel $1895
22' CABIN cruiser, head, sink $1050
12' FIBREGLASS Runabout $75
AS IS, where is — 14' clinker cabin boat $50
17' PLYWOOD cabin inboard $450
A few motors and trailers left.
6 months free launching with every boat purchased!!
We buy and consign boats — we need them — now! — customers waiting — list yours with SILVERWOODS for satisfaction.

OUTBOARD SERVICE SPECIAL
WITH SPRING around the corner, NOW IS THE TIME for that OUTBOARD TUNE up with the LARGEST SHOP on VANCOUVER ISLAND. let our EXPERIENCED MECHANICS SAVE YOUR DOLLARS, our special SERVICE offer ALLOWS you 10% discount on shop LABOR for OUTBOARDS brought in BEFORE APRIL 30th.

COAST POWER MACHINES (1961) LTD.
2520 Govt. St. 382-8291

SMITH BROS. FOUNDRY and MACHINE WORKS LTD.

QUICK DELIVERY ON STAINLESS OR BRONZE
PROP SHAFTS
Electrolysis eliminators for shafts and rudders and a full range of non corrosive fastenings are always in stock.
HOURS: 8:00 - 5:00 Mon. - Fri.
632 Pembroke St. 384-1525

LUXURY YACHT
50-ft. cruiser, twin screw diesels, R-T, D-S, stereo, 2 heads, shower, 3 state rooms, sleeps 8. Propane H.W. heating throughout. A real beauty and only $50,000.
ALSO
34-Monk design tri-cabin, sleeps 4-6, 11'6" beam. Diesel power, 2 heads, full stateroom aft. New oil stove, R-T, D-S, cruises 11'6", immaculate condition. Springtime special $22,000.
KURTS MARINA LTD., Maple Bay. Phone 746-4722.

SAVE $5,000
OVER NEW PRICE ON WELL-KEPT, 3-YEAR-OLD, 24-FT. GRENFELL DESIGNED SEASKIFF, EASY CRUISE 26. INSURED FOR $6,000. OFFERS? 478-4990.

JENKINS MARINE
Specializing in repairs, alterations, cello-finishing, etc. Wooden and f-glass boats and all types of f-glass work. Reasonable prices. 479-2244 or res. 477-5943.

8 FT. MOULDED GLASCRAFT sailing dinghy complete with mast, Dacron sails, nylon rigging, and oars. Near new. $250 cash. Phone 656-1676 evenings and weekends.

CHRISCRAFT 30, TWIN SCREW (800 hours), fully equipped, $17,500. Will take small cottage or country property as part. Write J. Hancock, Cowichan Bay, B.C.

SANGSTERCRAFT 17' DEEP-V fibreglass runabout with convertible top. 90-h.p. Johnson electromatic, excellent ski boat with custom trailer. $1995. 384-8736.

CABIN CRUISER, 17 FT. WITH 40 H.P. Johnson, electromatic motor. Also auxiliary motor. 4-year-old trailer included. Nearest offer to $1850. 382-7320.

14'6" CLINKER BUILT, PLANING hull, shelter cabin. Motor well, clean 1966 Evinrude 33 H.P., in top condition. Case history available. And trailer, $650. 592-2997.

15'6" FACTORY MADE PLYWOOD boat, very beamy, steering controls, windshield etc. $275 or offers. 384-1432.

36' TROLLER SHARON "S", "A" licence, 2 phones, 2 sounders, auto pilot, Loran, large hold, $12,000. 479-5000.

1969, 6-HORSE CHRYSLER motor 12' fiberglass runabout with 600 lb. trailer, licenced and tested. Custom road cover. 479-3169.

GOOD FISHING! 15' CABIN BOAT, 20-h.p. Mercury ('67), 2 props, controls, etc. Can be sold separately. $575. 386-6624.

ESTATE — 14½-FT. ALUMINUM Lone Star boat, good Holsclaw trailer, 33 h.p. Johnson and 3 h.p. Johnson, controls $1300. 478-1270.

NEW HANDCRAFTED 27 BY 10 ft. cabin cruiser hull, near complete, less power and fittings. Beautifully built. 656-4745.

17' BRANDLMAYR, CELLO finish, flying bridge and top, bunks, 55 and 18 h.p., trailer. A-1 condition. $2250. 385-8369.

12½ H.P. FLEET SCOTT OUTboard. Just professionally serviced. $125. Wanted: 6 h.p. outboard. 479-7007.

14' MUSTANG DESIGN BOAT, 25 h.p. motor and trailer. $350. 384-0649.

NAVY OIL PAINT, $3.50 GALLON; marine toilet, $50; 12-volt alternator, $20. 384-2893.

'69 14 FT. STARCRAFT ALUMInum runabout. Full top; 20 h.p. Mercury. Holsclaw trailer. 382-5309.

42' TRI CABIN
Lounge, stateroom, galley, bridge, twins. Every extra. Owner. 592-1901.

ISLANDER DEEP V 15'6". 50 H.P. Mercury longshaft. Holsclaw trailer, all new 1969. $2,400. 479-2656.

14' CLINKER BOAT. 58" BEAM, needs painting and minor repairs. $100. 479-5302.

CAL 20. A-1 CONDITION. READY to go, complete with outboard. $4350. 384-4646.

MINTO SAILING DINGHY. COMplete, as new, save $150. 658-8441.

WANTED: FIBREGLASS CANOE. 16'x36"x14". 592-4228.

9½ H.P. OUTBOARD, A-1 SHAPE, will accept trade. 383-1579.

20' CEDAR HULL, OAK RIBBED, $125 or best offer. 479-7688.

10 H.P. MERCURY, $250. 478-4990

WANTED: BOAT TRAILER; TILT boom for 14' boat. 478-3451.

WANTED, SCOTT 14-H.P. FOR parts. 656-3704.

WANTED — MARINE TRANSMISsion for 261 Chev. 6. 385-6968.

16' SAILBOAT, SNIPE CLASS. PH. 477-2311.

THE VARSITY 20' SLOOP, equipped. $3800. 383-8818.

WANT SERVICE DINGHY SAILboat. 598-1407.

80 BOATS AND MARINE

M M M M M M M M M M

SPRING BOAT SHOW AT MERCURY MARINE

ALUMINUM BOAT SPECIAL!
12' THORNES CRUSADER $255

USED UNIT, PERFECT SKI BOAT! 14' Starcraft fibreglass with Johnson 60 H.P., controls, etc. complete with Roadrunner trailer $1595

NEW 14' KENCRAFT with a 67 Mercury 35 h.p. outboard, single lever controls. COMPLETE with the NEW CALKINS TRAILER. SPECIAL SPRING BOAT SHOW PRICE $1677

NEW FIBERFORM SURF-RIDER, COMPLETE WITH FULL TOP and TAUNO COVER, 1970 MERCURY 50 H.P. WITH CONTROLS, AND THE FABULOUS CALKINS TRAILER FOR EASY LOADING. COMPLETE SPECIAL $2695

NEW 1971 FIBERFORM DEEP V DE LUXE WITH COMPLETE CAMPER TOP, 71 MERCURY 50 H.P. ELEC. WITH CONTROLS, BATTERY AND BOX, ETC. READY TO GO WITH A 1200-LB. CAP. CALKINS TRAILER. VICTORIA'S BEST BUY $3388

RECONDITIONED USED OUTBOARDS!

SALE PRICED FOR OUR SPRING BOAT SHOW!

59 Mercury 10 h.p.	$169
69 Mercury 7.5 h.p.	$349
64 Mercury 6 h.p.	$179
60 Mercury 22 h.p.	$179
61 Mercury 20 h.p.	$189
65 Mercury 20 h.p.	$344
58 Mercury Mark 30	$175
60 Mercury 35 h.p.	$274
63 Mercury 35 h.p. elec	$395
64 Mercury 35 h.p.	$324
66 Mercury 35 h.p.	$454
67 Mercury 35 h.p.	$524
67 Mercury 35 h.p. (long)	$534
67 Mercury 35 h.p.	$524
69 Mercury 35 h.p. elec. long	$695
61 Mercury 50 h.p. elec	$394
62 Mercury 50 h.p. elec long	$429
64 Mercury 50 h.p.	$449
65 Mercury 50 h.p.	$499
66 Mercury 65 h.p. elec	$795

BUY NOW SALE PRICES GREAT SELECTION!

69 Johnson 33 h.p. elec	$649
67 Johnson 60 h.p. elec	$795
67 Johnson 40 h.p. long	$544
66 Johnson 40 h.p. elec	$544
67 Viking 50 h.p. elec	$399
61 Evinrude 40 h.p.	$247
59 Johnson 50 h.p. elec	$195
67 Chrysler 20 h.p.	$288

FIBERFORM '71 ON DISPLAY 14' to 24' '71 MERCURY OUTBOARDS 4 H.P. to 135 H.P. FULL LINE OF THE NEW CALKIN'S TRAILERS.

C-FAX ON LOCATION SATURDAY AND SUNDAY. FREE PEPSI, COFFEE, and DONUTS!

SPRING BOAT SHOW TIME THIS WEEKEND! OPEN SATURDAY 9 to 5 P.M. OPEN SUNDAY 12 to 4 P.M.

MERCURY MARINE SALES & SERVICE
736 Cloverdale Ave.
385-8922

M M M M M M M M M M

BOATS TO GO NOW!
Spring Is Here

SUNSPOT—New, four berths, cushions, heads, many lockers, sails, anchor, etc. Non-sinkable. British boat-building at its best. Now only $3137.50

SUNSTAR—New. A bigger sister. Excellent for the young family or beginners. Even more equipment. Only $3574.50

KITS 20—Used. A dandy able 20 footer. Three berths, sails, motor. Ready to go. Only $2750

DAVIDSON 17—Western Canada's popular day-sailer. Three sails and outboard and extras. Only $1495

CUSTOM 30' Sloop — Four berths, stand-up heads, stove and extras. Needs some work. Only $6150

POWER DE LUXE 29'—Twin-screw, fast, custom-built. Dual controls, teak decks and trim. Planked mahogany hull. All the refinements. Only $17,500

Trades and Bank Financing

OAK BAY and EXECUTIVE YACHTS
"at the marina"
1327 Beach Drive
598-4515 (24 hours)

27 FT. CHRIS CRAFT CONSTELlation, 185 h.p., fresh water cooled. Radio-telephone. Depth sounder, gas sniffer. Full camper back. Phone after 5:30 p.m. 385-5571.

15 FT. CABIN RUNABOUT, 18 H.P. electric Evinrude. Used 32 hours. Voyageur A-frame trailer. Packaged deal, top condition, $800. 598-1109.

NEW 20 H.P. JOHNSON OUTboard. Bought Feb. 1970. Used approx. 50 hours. July and Aug. Highest offer gets it. 658-8109.

WANTED: W. C. TROLLER. A Licence. 38'-42'. Sound and clean. Ready to go. $17,000. Top price. Phone 385-2244.

1963 V ENVINRUDE. GOOD CONdition, 10 h.p. Phone 598-4784.

80 BOATS AND MARINE

VAN ISLE MARINA

NEW LISTINGS

35-ft. DIESEL BRIDGEDECK, tri-cabin, Model 3-71 G.M. Mahogany planked hull, teak decks, phone, sounder. Many other extras. Immaculate condition $27,750

40-ft. DIESEL TWINSCREW, fully equipped for extended cruising. Sleep 6. A heavy-duty all-weather cruiser $15,000

Both the above boats are out-of-town. Please phone for details.

30-ft. YAWL, Mahogany hull, inboard auxiliary; fast and seaworthy $13,500
30-ft. SLOOP, all fibreglas, new 1970 $14,500
23-ft. "CUB" SLOOP, sound and good $3,500
27-ft. ARTCRAFT, 280 H.P. Crusader $8,500
26-ft. TROJAN, 1968 model, Boathouse $12,750
30-ft. BRANDLMAYR, sleep 6 $11,500
26-ft. SWIFT-SURE, sleep 4 $8,500
27-ft. CHRIS-CRAFT— Re-engined $6,500

WANT TO SELL YOUR BOAT? We really do have buyers waiting for good boats, 25 ft. and over. Please contact Geoff Simpson at the Marina.

VAN ISLE MARINA LIMITED
Tsehum Harbour Sidney, B.C.
656-1138 P.O. Box 250

CLARK BROTHERS MARINA LTD.
656-3042
10775 McDonald Park Rd.
RR 1 Sidney, V.I., B.C.

21' DAR CRUISER Fisherman, 50 H.P., F.W.C. Kermath $2500
21' BRANDLMAYR I-O, 100 H.P., FWC Interceptor, sleeps 2 $3800
24' CELLO-FINISHED Fiberglassed BRANDLMAYR 150 H.P., OMC, I-O, sleeps 4, enclosed head, only 300 hrs. on this one. Complete with dinghy. TRY $7500
25' EXPRESS all fibreglass Lapstrake skiff, 210 H.P., F.W.C. Interceptor, this boat has had less than 100 hrs. use and is AS NEW $11,500
29' FAMILY CRUISER, sleeps 4, enclosed head, propane galley, V-8 power, F.W.C. — in excellent condition, boathouse included AT $8000
32' OLDER Displacement Bridge Deck, good family boat $5000
46' BRIDGE DECK Volvo diesel powered heavy displacement cruiser, sleeps 5-7, oil range, fridge, hot and cold running water, shower, electric anchor winch, 26 H.P. auxiliary motor $36,000

ALL ENQUIRIES TO OFFICE

CANOE COVE MARINA
Swartz Bay Sidney, B.C.
656-3915

18'6" BRANDLMAYR Runabout, 85 H.P. Evinrude $1250 or offer
20' BERTRAM Moppie Deep Vee 160 H.P. Mercruiser $7500
22'6" CHRIS CRAFT cabin cruiser, 185 H.P. Interceptor $3900
22'6" STARCRAFT Mercruiser, 120 H.P. Holesclaw tandem trailer $5750
25' OWENS Lapstrake express Cruiser $6250
25' BERTRAM express cruiser twin 160 H.P. Mercruiser, like new $18,000
26'6" SHEPHERD express, mahogany planked, Chrysler 318 $11,500
27' CHRIS CRAFT Cavalier, 210 H.P. C.C. Well equipped $9650
27' CHRIS-CRAFT Constellation, 185 h.p. cc. Immaculate condition. $12,750
35' CHRIS CRAFT Sea Hawk twin 210 H.P. C.C. Many extras, top condition $23,500

SAIL

CAL 25 2 yrs. old, well equipped $9500
AGENTS for NEWPORT 27 and 16, CATALINA 27 and 22.

CANOE COVE MARINA
Challenger Westporter

YAMAHA FOR 1971

1½ H.P.	$164
3½ H.P.	$209
5 H.P.	$295
8 H.P.	$379

ALL ENGINES AIR COOLED and covered by Yamaha's 2-YEAR WARRANTY.

See the new line now at MULLINS MARINE SALES LTD.
925 Yates 382-1928

EASY —EASY — TERMS

— NEW 1970 —
K and C THERMOGLASS 16' deep-V, sleeper seats, camper top. Reg $1838
NEW 1971
60 h.p. EVINRUDE long shaft $1486
NEW 1970
1100 lb. CALKINS trailer $395. REG. $3719
Unit includes gas tank, hose, controls, free installation—all ready to go

SPECIAL PACKAGE DEAL $2950

MANY OTHER NEW and USED boat, motor, trailer SPECIALS on our lot NOW!

ALL BAY MARINA
2238 Harbour Rd. 656-3167

PHILBROOK'S SHIPYARD LTD.
656-1157
FAST MARINE REPAIRS

BOAT PLANS AND FULL SIZE patterns all types of craft — send 50c for brochure or $5.00 for complete boat building book including types available. Angus & Pike Ltd., 3943C Quadra Street, Victoria. 479-1314.

20' FIBREGLASS BERTRAM. 2 bunks, head, stove, sink, fresh water 160-h.p. Mercury I.O., fibreglass hardtop. Fast, also excellent for fishing. $7500 or nearest offer. 592-1906 after 6 p.m.

17-FT. DEEP-V K.C. THERMOglass. Full convert top. Explorer tilt trailer. 80-h.p. Evinrude electric shift. 5-h.p. Evinrude anglor tach speedo, built-in tank and other extras 477-4123, after 5:30.

18 FT. CABIN CRUISER, GLASSED plywood, bunk, stove, head, with 50 H.P. Evinrude and 18 H.P. Johnson. Top condition. $1,350. 19 ft. cabin cruiser, planked hull, like new. $1,375. Deep Cove Marina. 656-2810.

HAIDA 26 SLOOPS
Marine Supplies
Open Saturdays
MAYHEW AND STRUTT LTD.
2300 Douglas St.
Phone 386-7704

ALL RISK
Marine Insurance
R. Douglas Agencies, 386-8401

WANTED: OUTBOARD MOTOR, up to 5 h.p., in running condition. 656-1660.

GLEN-L 18 FT. CABIN BOAT, with Volvo Venta inboard-outboard. Asking $1700. Little used. 652-2258.

GILLNETTER, 38x9, 2 PHONES. A-licence, 125 Chrysler. $7300. 656-1502, anytime.

WANTED: MANIFOLD FOR Arnolt, 4 cylinder sea-mite, marine engine. 642-5965.

80 BOATS AND MARINE

USED PACKAGES

14' THERMOLITE with trailer and
1968 40 h.p. MANUAL EVINRUDE.
$1050

14' THERMOLITE with trailer and
1970 40 h.p. ELECTRIC JOHNSON.
$1345

18' STARCHIEF OUTBOARD with head, bunks, top, bottom paint, bilge pump, compass, outboard bracket and
1970 85 h.p. EVINRUDE with full new warranty.
New List Price $5675
Special $4350

1 ONLY—Used 1968 JOHNSON 3 h.p. with tank and hose.
$150

1 ONLY—New 1970 40 h.p. EVINRUDE MANUAL.
Regualr $850
SALE $699

OAK BAY MARINE SALES and SERVICE
598-3393 1327 Beach Dr.
At "The Marina"

ALVIS MARINE
Invites You to Board and View
CLIPPER 23
4-5 Berth Crusing Yacht
Sunday, March 28, Thru April 4
Phone For Appointments
Phone 385-5178

SEAGULL OUTBOARDS
Sales — Parts — Service

3¾ H.P.	$169
6¼ H.P.	$189
10½ H.P.	$265

SILVER CENTURY PLUS with CLUTCH $332.50
LONG SHAFT MODELS $10 EXTRA

VIC. LAWN HOSPITAL
834 Johnson 386-8338

SAILBOATS, DINGHIES, CANOES, sails, stainless bolts and screws, rope, wire, blocks, flags, compasses, books, stoves, Brolite paints and varnishes, pumps, hose, life jackets, Dunlop boots, inflatable dinghies, sinks, lights, anchors, chain, at

BOSUN'S LOCKER
580 Johnson 386-1308

FIBERGLASS MATERIALS
Resin $6.95 gal.
Cloth — Acetone, Matting.
PELAGIC PACIFIC IND. LTD.
4 Huron St. 386-1811

WELL-KNOWN FAMILY cruiser; 29' Monk designed, Chrysler Marine, V-8, Daniels radio, large galley with propane stove and oven, head with vanity, sleeps 4-6 in comfort, ample storage space, full cockpit canvas, fibreglass dinghy. Anxious to sell. $8,900. 598-3283.

INTERIOR BOAT FIXTURES
Lights — Hardware — Plywood
Plumbing — Appliances
In Stock at Reasonable Prices
S. J. PEDEN LTD.
2856 Quesnel St. 386-3464

BOSUNS WIDE WORLD OF SAILING
ALBIN, 25, VEGA 27, SINGOALLA 34. CALS from 18 to 29, now is the time to act for summer sailing fun; sailing school is starting and the good buys are going. Tel: 656-3421 or 386-1308.

PRIMUS FROM SWEDEN
Alcohol and kerosene. One and two burner pressure stoves for the yachtsman and camper.
SHIP CHANDLERS (McQUADES)
1262 Wharf St. 383-1141

AL'S BOAT AND CAR UPHOLSTERY
10612 McDonald Park Road
656-3568

EXCELLENT DIESEL POWER
Perkins 4 cylinder 30' cabin cruiser, sound hull, ready to sail. Owner has 2 boats. Will sell for $4,500. Phone after 6 p.m. 652-2755.

— ORR MARINE —
4 — 162 GRAY MARINE, Rebuilt — 10 H.P. Chris Craft as is.
31 Erie St. 382-5813

WEST COAST TROLLER, A-licence, diesel power, fully equipped, phone, sounder, direction finder, sleeps 4. 479-4113.

BOAT TRAILERS, BEST IN TOWN AT THE LOWEST PRICE. SEEING IS BELIEVING. AL'S, 214 DUNDAS, 383-8233.

TONY BURTON SAILING SCHOOL
Scuba and Sailing Courses
477-6325 386-1308

17 FT. BRANDLMAYR RUNABOUT, fibreglassed plywood, sleeper seats, 1970 40 H.P. Evinrude electromatic. Complete 2-piece canvas cabin top. Price $2,000. 656-3800.

NEAR NEW 1968 33-H.P. ELECtric Johnson. 14' fibreglass boat, plus trailer, with extras. $950 or offers. 478-1006.

14'6" FIBREGLASS BOAT DEEP-V, 7 months old, 2 motors, on trailer. $2,500. Cost new $3,300. Can be seen at 951 Jasmine Ave.

FLYING DUTCHMAN JR. SAILboat with trailer, excellent condition. $950. 658-5741.

20 FT. CABIN CRUISER INBOARD Vauxhall 6, marine trans. $600. 382-4963.

WANTED: V-DRIVE AND TRANSmission suitable for 100-h.p. engine. 658-8469.

14-FT. CAVENAUGH BOAT AND trailer, 10-h.p. Johnson outboard. $300 or offer. 478-6872.

14'6" SANGSTERCRAFT FIBREglass, 40-h.p. Merc outboard, ¾ canvas top, $1100. 479-3909.

12' BOAT AND TRAILER WITH windshield and canvas top, $125. 478-2158.

1970 16' STARCRAFT WITH 60 h.p. Johnson. Immaculate condition. $2,500. 598-2275.

Buy with confidence for less
PRODESTO
939 Johnson 383-5812

FULLY EQUIPPED WEST COAST troller, "Valpam Two." Class "A" licence. 478-2247.

THUNDERBIRD 26' SLOOP. Measurement certificate. Complete for racing and cruising. 477-5849.

1968 JOHNSON 40-H.P. OUTBOARD motor, controls and 2 gas tanks. 479-4404 or 385-3604.

9½-FT. FIBERGLASS BOAT. Clinker styled hull, mahogany trim. $175. 384-9478.

DON'S BOAT TRANSPORT
Will move you anywhere local or long distance. 479-1014.

WANTED: EX-FISHERY OR SIMilar. Live aboard vessel, over 30'. 656-4745.

BOAT, 20-H.P. MERC. TRAILER. $325. Deep V, trailer, 18-h.p. Johnson, $650. 388-4011 or 386-9696.

WANTED: 12 FT. FIBREGLASS canoe, good shape, reasonable. Victoria Press Box 691.

14' PLYWOOD SKI BOAT $125, 12' plywood, fibreglass and trailer $60. 592-6731.

18' FIBREGLASS CABIN BOAT, 55 h.p. motor, and trailer. 478-4755.

20' SLOOP IN VERY BEST condition. 656-4356 after 5 p.m.

20' SAILING SLOOP, SS RIGGING, open to reasonable offers. 385-4919.

93 SPORTING GOODS

400 GUNS TO CHOOSE FROM
Le-enfield 22 MK 7, $59; 22 Brno hornet, $119; 308 Rem. 660, $139; 30-30 Win. steel $99; 12 Hung. dble. 12 $99; 30 mi auto. $129; 16 Win. 12 pump, $115; 16 Browning auto. $69; 9 mm Luger, $99; 45 Colt $99; 32 Colt A, $59; 38 Colt pos. $79; 25 Mauser $49; 22 Llama $49; 22 Ruger A $49.
EASY LAY-A-WAY
41 years serving Victoria
ROBINSON'S
1307 Broad 385-3429

ROYAL OAK SPORTING GOODS
YOUR one stop FISHING SUPPLY CENTRE
Rods, reels, lines, lures
ALL BAIT 67c
AMPLE PARKING
479-4232
ROYAL OAK SHOPPING CENTRE

BASEBALL and SOFTBALL
Gloves from $5.98
RAY'S SPORTS CENTRE
1692 Douglas 385-6312

DIVER'S WATCHES
Seiko, Rolex and Doxa
Scuba Shop 832 Fisgard

ATTENTION GOLFERS! Matched set, 4 woods, 3 irons, golf cart. 386-6090.

30" FULL CHOKE BARREL FOR Browning 5 shot, 12 gauge, as new, $40. 478-3069.

UNDER WATER CAMERA CASE. 478-4990

MAN'S WET SUIT, COMPLETE, like new, $100. 656-3392.

BAR BELL SET WANTED. PHONE 382-3075.

FOR SALE: 30-30 MARLIN, NEW. $85. 384-9460.

93 STOVES AND FURNACES

24" RANGE, LIKE NEW, $48.88. House of Furniture, 101 Burnside East. 382-1344. Open Sundays.

30" AUTOMATIC RANGE, EXCELlent condition. $90 guaranteed. 384-5381.

NEW WHITE ENAMEL ANNEX-garbage burner. "Findlay." 479-5277.

OIL STOVE AND DRUM. GOOD condition $25. Metchosin Area. 478-8118.

HOT WATER BOILER, ALSO copper pipe, radiators and tanks. 384-4077.

EVEN-TEMP IN-A-WALL FURNace, tank and stand. 652-1556.

40" G.E. STOVE, NICE CONDItion, $45. 766 St. Patricks Street.

96 CAMERAS, SUPPLIES and PHOTO FINISHING

CLEARANCE

1 MC TELE ROKKOR f305 135 mm automatic telephoto by Minolta
CLEARANCE $85

1 MC TELE ROKKOR f4.5 200 mm automatic telephoto by Minolta
CLEARANCE $110

1 MC W. ROKKER f2.8 35 mm automatic wide angle by Minolta
CLEARANCE $95

3 Keystone 725 EF instant load cameras with built-in electronic flash. Was $49.95
CLEARANCE $29.95 ea

5 HONEYWELL Strobonar 100 flash guns. Was $24.95
CLEARANCE $18.95 each

Many gadget bags
Clearance ½ price

TASCO quality microscope kits were $49.95 each
CLEARANCE $29.95 each

ELECTRIC EYE
Cameras and Service
1006 Broad St. 386-0333
Open 9 to 9, Mon. to Fri.
9 - 5:30 Sat.
Victoria's Complete Photography Centre

NEW LOW PRICES
EFFECTIVE IMMEDIATELY
All color print, color slide, and black and white film now costs less at Victoria Photo Supply. Save two ways — for you still get the best deal on color finishing in town — $2.99 for complete processing of a 12 exposure roll, with JUMBO prints . . . at
VICTORIA PHOTO SUPPLY
1015 Douglas St. 385-3458

35 MM CAMERA, $15; COMPLETE developing and printing kit, $10; Kodak flash gun, professional model, $4.50. Viewer, $4.50. 477-5189.

GERMAN KODAK REFLEX, flash, lenses and many other accessories $330 new. Asking $180. 388-6176.

BELL AND HOWELL 300 DUO projector, screen, Kodak duaflex IV camera with flash attachment, offers. 479-7267.

HALF-FRAME S.L.R. CAMERA Wanted. 598-2783

SUPER 8 MOVIE CAMERA WITH zoom lens and light. $85. 388-5231.

97 FURNITURE

3-ROOM GROUPS
65 Pieces only $469
Easy terms, free delivery
Used furniture, appliances

ROYAL FURNITURE AND APPLIANCES
733 Johnson 388-9021

KILSHAW'S AUCTIONEERS
Buy — Sell — Appraise
1115 Fort 384-6441

PAY CASH AND SAVE
See Our Ad Under Miscellaneous
PANDORA FURNITURE LTD.
NEW AND USED FURNITURE
1050 PANDORA AVE.
383-6319

GATE-LEG TABLE, SOLID walnut. Extended from 26" to 72". $75. House of Furniture, 101 Burnside East. 382-1344. Open Sundays.

SOLID OAK SIDE BOARD, WITH mirror. $59.95. House of Furniture, 101 Burnside East. 382-1344. Open Sundays.

MacDONALD FURNITURE MART
Rentals — Furniture — TV
Corner of Broad and Pandora
383-1171

GET AN OFFER
LUNDS AUCTIONEERS
926 FORT 386-3308

CLEANING
Upholstered furniture and carpets cleaned and demothed in your home. For Free Estimates Call Ambassador Home Service, 382-5632

FURNISHED APARTMENT — YOU supple the apartment, we rent the furniture — three rooms for $25 per month. Standard Furniture, 737 Yates St. 382-5111.

FURNITURE REUPHOLSTERY
For samples and free estimates in your home call J. Worden or G. Hodgson, 382-5111.
Standard Furniture, 737 Yates

2-PIECE FLORAL CHESTERFIELD suite. Excellent condition. $99.95. House of Furniture, 101 Burnside East. 382-1344. Open Sundays.

WINNIPEG COUCH, MAKES INTO double bed, $55. House of Furniture, 101 Burnside East. 382-1344. Open Sundays.

MOVING. MUST SELL FURNIture cheap. Unique items in good condition. 384-8666, after 6. Come and have a look.

97 FURNITURE

SIMPSONS-SEARS FURNITURE

7-PIECE DINETTE SUITES (12 only) 6 Antique White Finish; 6 Bronzetone Finish. Table size 42"x54", extending to 66". Slightly warped table tops. Reg. $199.98.
SALE PRICE, Ea. $139

SPANISH STYLE 5-PIECE DINETTES (6 only) table is 36"x48" extending to 60". Mareno oak finish arborite top. All metal in Spanish Black. Chairs upholstered in Spanish Rust Vinyl. Reg. $129.98.
SALE PRICE, Ea. $79

4-DRAWER CHESTS (20 only) approximately 16"x28"x37" high. Modern style, walnut finish. Brass finish drawer pulls.
SALE PRICE, Ea. $29.88

SEALY REDI-BEDS (9 only) complete with spring-filled mattresses. Heavy tweed upholstery in assorted colours.
SALE PRICE, Ea. $168.40

2-PIECE QUEEN SIZE BEDDING UNITS (4 only) lowest price ever.
SALE PRICE, Ea. $99.98

UPRIGHT STYLE BOOKCASES (6 only) Spanish and modern style. Open shelves with two door cupboard in lower section. 12"x31"x66" high. Walnut finish. Reg. $89.98.
SALE PRICE, Ea. $66.88

BOX SPRINGS (23 only) to clear from stock. Some very slightly marked or damaged.
SALE PRICE, Ea. $26.88

SIMPSONS-SEARS
388-9111

NEVER USED, HOSTESS ROCKER, $35; fireplace set, $20; 4'6"x6' red design rug, $40; 2 down filled sleeping bags, $30 each. 477-3104

1 HIDEAWAY BED, 3 MONTHS old, $70; 1 swivel rocker, 3 months old, $55. Call anytime. 478-5388.

PRETTY EARLY AMERICAN rocker, wing-back, solid maple. 477-8597, evenings.

CHESTERFIELD SUITE, ANTIQUE love seat, tea wagon, tri-light. 386-9385.

NATURAL COLOURED BUFFET, 2 glass doors, table and 4 chairs, excellent condition. 384-1391.

CHESTERFIELD AND CHAIR, contemporary style, like new. 383-0077.

SINGLE BED AND MATTRESS complete, perfect condition, reasonable. 383-8749.

3-PIECE BEDROOM SUITE WITH box spring and mattress, $90. Phone 652-2064.

MAPLE FURNITURE, BEDROOM suite, bunk beds, range, freezer-fridge. 652-2816.

MODERN 2-PIECE CHESTERfield, deep ruse, excellent condition, $95. 477-1131.

3-PIECE SECTIONAL CHESTERfield, tapestry covered. Any reasonable offer. 656-3542.

DUNCAN PHYFE TABLE, $20; single bed, spring and mattress, $25. 477-6329.

CHEST OF DRAWERS (6), 48x18x32, $30. 386-1984, before 3 p.m.

SMART 2-PIECE DAVENPORT, new. 383-5887.

CHROME TABLE, 4 CHAIRS, $30 or offers. 592-9776.

SINGLE BED, COMPLETE, $15. 479-3832.

EIGHT METAL WALNUT FINished dressers. 478-3549.

CHESTERFIELD AND CHAIR, foam cushions, chintz covered. $75. 386-3977

WANTED. MAPLE END OR LAMP table. 479-1335.

98 TV, STEREO, RADIO SALES and SERVICE

CLEARANCE OF TV AND STEREO
Portable TVs as low as $59.95; black and white cabinet models as low as $29.95; 3-way combinations as low as $99.95.

THE TRADERS
715 FINLAYSON 388-6264
(BESIDE MAYFAIR)

CITY WIDE
TV RENTAL
1971 Zenith and Electrohome TVs, color or black and white. All sizes, as low as $7 monthly. Free delivery.
CITY CENTRE TV
658-8385

TAPE RECORDER SPECIAL
All makes cleaned, lubed, aligned
ONLY $8.00
STEREO WORLD
726 YATES ST.
388-7233
SALES AND SERVICE

SERVICE—SERVICE—SERVICE
We offer you expert, quick and low cost service on stereo equipment — cassette recorders — reel-to-reel recorders — Color TV, etc. Phone us or bring them in.
ATLAS STEREO CENTRE
764 Fort 385-2712

RENT TV
New models, black and white and colour.
BUTLER BROTHERS
1720 Douglas 385-3832

PHILIPS STEREO SALE
TV Rentals, Sales-Service
ELECTRON
100 W. Burnside Rd. 383-5432

GREGG'S TELEVISION AND RADIO SERVICE — 658-5457
Guaranteed Repairs
Govt. Certified Technician

RCA BLACK AND WHITE TV, 1-year-old. Katone radio, twin speakers, 1-year-old. Seldom used. 384-2944, 12-noon - 3 p.m.

VIKING 21" BLACK AND WHITE TV. Excellent condition. NEW picture tube. $45. 592-0376.

21" FLEETWOOD CONSOLE model, good working order. $37. 479-7757.

RCA MODERN STYLE STEREO Smoked glass lid, $188.88. Quadra Servicentre, 3514 Quadra, 385-6122.

TWO 6-FT. SPEAKER COLUMNS. 2-channel amplifier. Any reasonable offer. 385-0786.

LEAR JET 8-TRACK STEREO tape, 2 speakers and tapes, $60. 598-1173.

ELECTROHOME STEREO CONsole, with dual changer. A-1 condition. 479-1815

TWO 25 WATT STEREO SPEAKers. Black. 37"x18"x14". Self made. Pair $225. 477-4926.

HALICRAFTER CB3A LOADED and mobile bass load, $100 or offers. 383-5442.

G.E. 21" CONSOLE. EXCELLENT condition. $25. 477-8560.

2 SPEAKERS, CABINETS WITH 12" Marshland speakers. 479-2804.

WANTED: USED DUAL TURN table. 598-3992, after 5.

21" R.C.A. TELEVISION, WORKing very well, $25. 386-2861.

FLEETWOOD 25" COLOR TV, 2 months old, $650. Cost $850. 478-4257.

MUST SELL MOTOROLA COLOR TV with guarantee. 385-4738.

OLDER 27" ADMIRALS TV. 598-1548.

MUST SELL, 19" ADMIRAL color, 3 years old. $200. 479-7506.

98 TV, STEREO, RADIO SALES and SERVICE

TV RENTALS
The Best TV Rental Service
From as Low as $7.00 per Month
PHONE TODAY—385-2435
MAIS FURNITURE
1821 Cook Street

23" ADMIRAL LATE MODEL, excellent working. First $50. 386-2851.

MANTEL RADIO, $5; TV, $10. 384-3397.

99 GROCERIES, MEAT and PRODUCE

HARVEY'S MEATS

Lean stew beef	89c lb.
Roast Pork, fresh picnics	33c lb.
Home cured cottage rolls	79c lb.
Round steak, boneless	$1.09 lb.
Side bacon	69c lb.

FREEZER SPECIALS

Sides of beef	69c lb.
Side bacon	63c lb.

Budget Terms Available
Turn in to our free parking lot while shopping
HARVEY'S
2709 Quadra St. 383-2031
CLOSED WEDNESDAYS

THE WAREHOUSE WHOLESALE Food distributors, 47 Songhees Rd. First turn left — 100 feet past Johnson St. Bridge. Prices effective Mon., Tues., Wed. Open to the public daily, 9 a.m. to 9 p.m. Open Saturday 'til 6 p.m. We reserve the right to limit quantities. Frying chicken, whole, clean, utility, lb. 39c; bacon, lean, sliced, rindless, lb. 45c; turkey, hinderquarter, lb. 39c; double smoked lean pork picnic, lb. 35c; Wilson's fresh frozen green peas, 2-lb. bag, 39c; Mom's margarine, 3 lbs. 69c; Clark tomato and veg. soup, 4 tins 43c; Alpha honey, 4-lb. tin 98c; No. 1 golden ripe bananas, 10c lb.; Hi-C fruit drinks, 3 48-oz. tins, 88c; Check and compare. "The Warehouse" always sells for less.

SPECIAL

6 oz. BONLESS DELMONICO steaks.	each 49c
SIDE of BEEF	lb. 59c
Sides of Pork,	lb. 39c

ALBERTA MEAT DISTRIBUTORS LTD.
1811 Cook St. 383-3012

WESTERN MEATS
536 Herald St.
Ph. 382-5622 Eves. 478-2820
Frank and Bill Spiller
Beef prices are going up. While our supply lasts, please check and compare prices.
Fully guaranteed red or blue brand Alberta beef, cut, wrapped and frozen.

Front quarter	55c lb.
Sides of Beef	65c lb.
Hind quarter	77c lb.
Sides of Pork	39c lb.

FREE DELIVERY

VICTORIA BAKERY
15 loaves for $2.87
White or brown bread.
Sliced or unsliced
Closed Mondays
822 Yates 382-0221

SHOP AT "THE WAREHOUSE" Wholesale Food Distributors 47 Songhees Rd. first turn left — 100 ft. past the Johnson St. Bridge. Open daily 9 to 9; Sat. till 6 p.m.

SUPER LOW COST MARKET
Blue or red brand sides of beef, 65c lb., cut, wrapped, and frozen. Whole loin of pork chops, 65c, lb.
899 Esquimalt Rd. 382-8196

FREEZER SPECIALS
Sides 67c lb., Hinds 81c lb., Fronts 56c lb.
WILLIAMS QUALITY MEATS
795 Fort St. 384-1613

FIRBANK FARM
1180 ROYAL OAK
New laid eggs. Fresh processed poultry.

NOW IN LAKEHILL VILLAGE!
LAKE HILL FRESH MEATS
3949 Quadra 479-6433

LIVE HENS 25C, OAKS POULTRY Farm, 880 Downey Rd. Sidney. 656-2485.

VICTORIA MEAT MARKET
S-T-R-E-T-C-H-E-S your food dollar
625 JOHNSON STREET

100 MISCELLANEOUS FOR SALE

BARGAINS IN NEW, USED estate, antique, real stone and costume jewellery, wrist and pocket or pendant watches, gifts, glass and crystal ware. TV sets, radios, record players, stylish furniture, rugs, drapes, small household appliances, kitchen and household items, plus much more. Morgan Agencies, 895 Esquimalt Rd. Just across from Maverick Food Market.

RACQUET CLUB FAMILY SHARE. Husky unicycle; Brunswick Century 100, 4x8 pool table, complete with cues, table cover, etc. Atco electric mower (battery); 22-h.p. Mercury twin motor, tank and controls. Best offer on all items. 384-9906.

EVERETT AND JENNINGS wheelchair, $30; Canvas boat top, $20; Plumbers lead, 14c; white gas firepot, $15; 100 amp switch and meter socket, $5; Wanted: hydraulic jack, also banana skils. 477-6722.

TRAILER FOR HAULING TRUCK canopies, etc., $295. Used service station tire changer, $75. '69 Cougar, $2,895. 14-ft. boat and trailer, $295. 382-0356.

GOOD USED APPLIANCES AND FURNITURE
384-4336 383-1347
VAN ISLE VARIETY
945 Kings

GREEN SECTIONAL CHESTERfield and chair, $145; green chair, $35; red chair, $25; corner table, $50, etc. 592-1735.

'56 FORD ½-TON, RECENTLY tested. Offers. Seven 15-lb. bags loose fill insulation, $2 a bag. 478-4147

G.E. TABLE RADIO, $10; 5 scatter rugs, $10; floral drapes, lined, double width, cleaned. $20. 382-5775.

PIANO, ELECTRIC STOVE, single bed, dressers, carpet, floor polisher, student's desk, tenting equipment. 479-4511.

KENMORE AUTOMATIC WASHER, radio (short wave), girl's bicycle, table, hostess chair, tricycle. 477-6126.

CRIB, PLAYPEN, STROLLER, baby lounge, kiddie car, doll buggy, Coleman cooler, lantern heads. 478-3820.

TV, GOOD, $30; COMBINATION TV-radio-record player, $50; camp cooler, $8; '52 Chev, good, tested, licensed, $99. 478-2442.

GIRL'S BICYCLE, OVERHAULED, painted, $22. Large scooter, $4. 382-5095.

TWO PAIRS BROWN SKI BOOTS, size 7 and 8, good condition, $26 each. Call after 5, 383-1043.

16 CU. FT. VIKING REFRIGERAtor, excellent condition, $100. 388-4981.

ROLL-A-WAY BED, $12; 3 SMALL cameras, $7 each; one double electric blanket, $12. 384-9846.

LIVING ROOM, DINING ROOM, bedroom, kitchen furniture. Also garden tools. 382-6065.

REMINGTON TYPEWRITER, older model, good condition, $35. Dressmaker's form, offers. 386-9306.

RACQUET CLUB MEMBERSHIP, $450 plus transfer fee $100. 'til March 31. 477-4560.

FRIDGE AND STOVE, REASONable. 4260 Glanford.

25" TV FOR SALE, GOOD CONDItion. Girl's 3-speed bike. 477-2275.

WURLITZER, $70 OR BEST offer. 386-2745 or 382-0997.

HOOVER VACUUM CLEANER, good condition, $20. 1268 Reynolds.

21" TV, GOOD, $22.50. FLOOR polisher, $7.50. 385-6340.

COWBOY BOOTS, FITS MAN SIZE 10 foot, $15. 382-6338.

PRE-HUNG DOORS, ALL SIZES, bi-folds, reasonable. 386-0286.

INCINERATOR BARRELS
$3.95—FREE DELIVERY—383-1328

B.C. ALUMINUM WINDOWS
Now installed, 25% off. 479-3232

GILL NET DRUM, CHEAP. 592-9566.

CANADIAN COINS, AND PROOF sets for sale or trade. 386-8246.

100 MISCELLANEOUS FOR SALE

WOODWARD'S

Bedroom Furniture
3-3 Box springs, odds $25
3-3 units, damaged $69
3-3 Woodcrest mattress, used $45
King size unit (Simmons), used $179
3-3 units, floor samples $62.88
3-3 headboard, woodgrain plastic $4.99
4-6 headboard, white plastic, used $12.95
3-3 or 4-6 Colonial bedsteads $46
Bedroom suites at $179.95—$172.88 and $209.95
1970 7½ H.P. Mercury outboard motor $300 as is
4-speed portable stereo record players, as is $30
Used Windsor AM, FM radio stereo and TV $199
Philco 23" console TV, new $249
G.E. 19" table model TV, used $75
779 PANDORA AVE.
386-3322, Local 216, 219

WOODWARD'S

Electric Brooms
The light, easy way to clean. We have a good stock of models in single, dual and triple speeds, made by Regina and Hoover. Prices range from $29.95 to $49.95. Displayed for your convenience right beside the escalator, 2nd Floor, Mayfair.
Woodward's Appliances Mayfair

MEL'S MEL'S MEL'S MEL'S
MARCH CLEARANCE

	REG.	SALE
3 Dr.-Drs. and mirror	$24.50—	$18.50
White drs. and mirror	$35.00—	$29.50
Vanity, mirror, stool	$16.50—	$12.50
Vanity desk	$24.50—	$18.50
Oak Dining room suite	$89.50—	$76.00
Oak china cab.	$99.50—	$88.00
Desk-bookcase	$65.00—	$54.00
3 Dr. chest	$19.50—	$9.50
5 Dr. chest	$29.50—	$24.50
Dishwasher	$49.50—	$36.00
Counter-top fridge	$69.50—	$56.00
30" double oven electric range	$175.00—	$150.00
Brown hidabed	$150.00—	$139.50
2 pce. sectional	$59.00—	$39.50

MEL'S BARGAINS
828 Pandora Ave. 384-3152
Opposite B.C. Hydro
MEL'S MEL'S MEL'S MEL'S

WE NEED SPACE
6 Assorted larger sized used refrigerators. Priced from $28 to $98. Some with automatic defrost and cross top freezers.
C. TAYLER LTD.
Sales 383-3281 Service 383-2324

GALAXIE
WALLPAPER
40% OFF
Mills Paint Sales Ltd. now at 3172 Douglas St. 383-8412

AN APPLIANCE IN DISTRESS CALL T.T.S.
SERVICE SERVICE
Repair Service for your Washers Dryers, TV, Refrigerator, Stereo, etc.
Tele-Tech Services Ltd., 1202 Wharf St., 385-6713.

FISHING TACKLE!
Crab traps, $2.95 — Rod Holders, $4.50 pr. — Western Fishing Guide, $1.50 — Eagle Claw "Lifetime" Rods — Quality Sets for the family starting at $3.75 comp.
ROBINSON'S
1307 Broad St. 385-3429

ENERGY WASH — EXTRA CAPACITY — micro-mesh filter — Flexible racking — dependable. Refers to the Maytag portable dishwasher — free home demo phone BUTLER BROTHERS LTD., 1720 Douglas St., 383-6911.

FUN DAYS AHEAD! PLAN NOW for that new swimming float, mooring dock, or boathouse. Use Styrofoam logs for the best in buoyancy materials. The first cost is the last! Industrial Plastics Ltd., 2105 Douglas St., 386-1477.

WOODEN BED WITH SPRINGS; 2 small blow torches; heavy duty tripod auto jack; scissor jack, new; Brownie (Holiday Flash) camera; black headrests. A-1 Beacon portable sewing machine, portable record player and western records. 478-3046.

PRIVATE SALE. FULL SET extra heavy weight, solid English sterling Hallmark flatware, 8 pieces, 12-place setting, plus serving pieces. Value $2100. Offers. 384-8111, room 172.

HAVE BOUGHT SIMPSONS-SEARS automatic washer, am selling 8-year-old Frigidaire 3-cycle washer with water temperature control. Good working order. $50 or best offer. 384-2012.

MOVING HOUSEHOLD ITEMS, including freezer; small piano; triple mirror vanity; 2 old prints, not in wood frames. No dealers. 382-6310.

WALNUT DINING ROOM SUITE, solid golden maple chest of drawers, brown mohair arm chair, $10; metal bedstead, steel flat bedframe, $5 each. 385-3589.

2 NYLON CARPETS, 12'X15', 12'x19', new, blue-green tweed. Silvertone stereo, beautiful Oriental cabinet. Sewing machine, cabinet model, $40. 477-5190.

GENDRON STROLLER, $12; walker, $3; chrome highchair, $8; enamel laundry tubs with hoses, $15; fridge, $40; stove, $40; space heater. 384-7422

TWO HUSSMMAN 10-FT. SHOWcases, suitable for produce, dairy, etc. See them at Wellburns Supermarket, and make an offer. Also 2-burner gas stoves.

FULL SELECTION OF 1971 ADmiral Ranges, refrigerators, freezers and dishwashers now at lowest prices at BUTLER BROTHERS LTD. 1720 Douglas St. 383-6911.

36" HEAVY DUTY BAND SAW, assortment of blades, sharpening equipment. Offers 652-1400 after 6 p.m. or weekends.

TORO 3½-H.P. 21" SELF-PROpelled rotary lawnmower, $100 and 8x10 umbrella tent, $25. 479-5410.

NEW SPEED QUEEN WRINGER washer, $79; Hoover spin-dry washer, $79. 479-590[illegible]

100 MISCELLANEOUS FOR SALE

THE TRADERS
—Walnut bedroom suite complete with Sealy mattress and spring $79.95
—Single beds from $9.95
—Double beds from $19.95
—Dining table and 4 chairs, wood $44.95
—7-piece kitchen dinette suite $32.95
—Small wood table and 2 chairs $19.95
—White marble round table with leaf and 4 avocado chairs, as new $49.95
—White and gold dining-room table, 4 chairs and sideboard $169.95
—Gold floral chesterfield suite $89.95
—Turquoise nylon davenport and chair $89.95
—Hi-back Colonial chesterfield suite $139.95
—Gurney oil range, very clean $49.95
—12 cu. ft. Coppertone fridge $89.95
—Inglis wringer washer $39.95
—30" Kenmore electric range $99.95
—Writing desk $19.95
—Almost new Philips portable sewing machine $59.95
—RCA colour TV $349.95
—Philco 25" de luxe colour TV. Danish modern style $499.95
—As new — Dumont 3-way combination with sliding doors $499.95
—As new — Simmons hide-a-bed $199.95
THE TRADERS
715 FINLAYSON 388-6264
(BESIDE MAYFAIR)

THE BEST SALE WE'VE EVER HAD ON COLOUR TVs AND STEREOS
Shop First . . . Then See Us!
STEREOS
DUMONT with 4-track stereo tape built in. Reg. $599 NOW $446
PHILCO — Colonial style. Reg. $549 NOW $399
MOTOROLA — Walnut cabinet. Reg. $595. NOW $499
DUMONT—Walnut cabinet. Reg. $529. NOW $488
COLOUR TVs
PHILCO—Colonial style $795. NOW $670
DUMONT—25" walnut console. Reg. $795. NOW $580
PHILCO—26" walnut console. Reg. $849. NOW $655
ELECTROHOME console, walnut cabinet. Reg. $829. NOW $717
Plus Many More!!!
CONTINENTAL HOME FURNITURE
851 Johnson 386-2458

USED TV AND APPLIANCES
19" FLEETWOOD portable TV. Excellent condition $69.95
2 PORTABLE record players, 1 automatic $19.95
1 manual change $10.00
BRAND NEW hide-a-beds to clear, two only $149.95
24" TV, 3-way combination AM-SHORT wave radio, 4-speed record changer $139.95
Other good TVs from $29.95
Refrigerators from $29.95 to $149.95. Terms.
MAIS FURNITURE
1821 Cook St.
385-2435

TAKE ADVANTAGE
of our low cash prices. Use your Chargex card or see the Loan Co. of your choice. 2-pc. chesterfield suites, $109 to $333, recliners $79, traditional style occasional chairs $66, 9-pc. rock maple dining suite $499, Duncan Phyfe drop leaf table and 6 chairs $247.50, 8-pc. solid oak dining suite $269, china cabinets $39 to $159, buffets $29.50 to $159, 5-pc. kitchen suites $39.50 to $86, 9x12 rugs $49 to $79, single beds $29.50 to $69.90, chests of drawers $31.50 to $59, dressers $24.50 to $58, 3-pc. bedroom suite by Peppler $149, vacuum cleaners $19.50 to $59, wringer washer $39, 30" electric range $99. Many more items priced to sell. All prices clearly marked, come in and look around.
PANDORA FURNITURE LTD.
NEW and USED FURNITURE
1050 Pandora Ave.
383-6319

SICKROOM SUPPLIES FOR RENT
Wheelchairs, crutches, sun lamps, scales, bed safety equipment for sale or rent.
SURGICAL SUPPLIES LTD.
1012 Broad St. 384-8433
(Division of McGill & Orme)

BROADLOOM — 2,500 SQ. YD.
Heavy acrylic shag $5.85 sq. yd.
Nylon $4.45 sq. yd.
Spanish patterned kitchen carpet $6.90 sq. yd.
CARPET TREND — 386-7501

RENT Apartment washer — no plumbing required; and Apartment Dryer — no wiring or venting required.
from
BUTLER BROTHERS
1720 Douglas St. 383-6911

HAVE BOUGHT SIMPSONS-SEARS automatic washer. Am selling "Easy" apartment type, washer-spin dry. Excellent condition. $125 or best offer. 383-3056.

PEOPLE'S TRADING POST
"The Post with the Most"
2510 Trans-Canada Highway
478-3933
Open Sunday, 1-6 p.m.

ALF BECKER AND SONS
See our orbit air mower. It cuts, mulches and cleans in one pass.
2981 Tillicum 384-6414.

PILOT'S CHRONOGRAPH WATCH with time recorders and slide rule. Flight case and other supplies. 383-3508 after 5:30.

MOVING SALE — HOUSEHOLD books, toys, musical, gardening. 1028 Hampshire Rd. No dealers.

LIKE-NEW APARTMENT SIZE fridge. Coffee and step tables. 386-2734.

RANSON POWER MOWER, GOOD condition, $80 or near offer. Dobbyn Sprayer, $3. 592-9394.

VIKING AUTOMATIC CLOTHES dryer, good working condition. $60. 479-5001.

ENGLISH PRAM. GOOD CONDITION. Car bed. 386-7186.

FRIDGE AND STOVE, GOOD condition, $35 each. 479-1764.

TORO 19" ROTARY POWER mower, good condition, $35. 479-6381.

100 MISCELLANEOUS FOR SALE

LAWN EQUIPMENT HEADQUARTERS

WILKINSON SWORD SHEARS
Long handle flat-cut. Reg. $21.95 SALE $16.50
Long handle vertical-cut. Reg. $16.95 SALE $15.95
MEN'S HAND SHEARS
with pruning knotch Reg. $14.95 SALE $11.75
LADIES LIGHT-WEIGHT SHEARS
Reg. $11.95 SALE $9.95
SUPER KNIFE-CUT PRUNER
Reg. $11.95 SALE $9.95
REPAIRS — SHARPENING and PARTS on all lawn and GARDEN equipment.
160 REBUILT
Power mowers and riders, Garden tillers, etc., from $39.50
20 USED Lawn Mower Engines priced from $29.50
VIC. LAWN HOSPITAL
834 Johnson 386-8338

XXXXXXXXXXX
EATON'S
WAREHOUSE
STORE
749 VIEW ST.
Remember You Can Budget Charge Through Our Customer's Accounts Office, 3rd. Floor
XXXXXXXXXXX

WANTED
Reliable party to continue payments of $20 monthly on colour T.V. A.G.S. or pay balance of $371. 1970 Panasonic portable colour, $499, $19 per month. Motorola Solid State 25" black and white, $138, $8 monthly. Philips 19" table model and stand, $9 monthly, $134. Admiral 12" portable, $79, $6 monthly. Fleetwood 19" portable, $119, $8 monthly. R.C.A. Victor portable, $6 monthly, $139. R.C.A. Victor 25" console, $99. Dumont 23" console, $129, $7 monthly.
Independent Buyers' Discount Service
904D Esquimalt Road 383-1780

PRE-INVENTORY SALE
—TVs
—Stereos
—Components
—Radios
—Record Players
—Tapes
—Cartridges
KENT'S LTD.
742 Fort St. 383-7104

UPRIGHT FREEZERS
Kelvinator 12 cu. ft. The one you've been waiting for.
Special 1 only $268
C. TAYLER LTD.
707 Johnson St.

DEMOLITION SALE
Used lumber, 2x4, 2x6, 2x8, 2x10, 2x12, 6x8. Copper pipes, tubs, toilets, sinks, hot water tanks, hardwood flooring, hot water heating system, bricks, etc. Bob's.
APPLY 1815 FORT ST.

BRIGGS STRATTON PARTS
Small Motor Repairs
Open Saturdays
MAYHEW & STRUTT LTD.
2300 Douglas St.
Phone 386-7704

G-E FRIDGE, $79.95; FRIGIDAIRE, $88.88; wringer spin dry washer, $25; Admiral TV on swivel base, $50; 5-pc. walnut wood dining suite, $45. Better Buy Home Furnishings, 704 View (downstairs). Tel. 385-4345.

GOOD USED APPLIANCES AND FURNITURE
384-4336 383-1347
VAN ISLE VARIETY
945 Kings

RECONDITIONED UNDERWOOD TYPEWRITERS
Reg. $149.95. Now $109.
Rentals $10 per month
ARGON OFFICE EQUIP. 383-5214

ELECTRIC RANGE, AUTOMATIC oven, glass in door, $80; Ivory metal slot Venetian blind, 7'6"x4', $10; 3 scatter mats, sandalwood colour, 479-1792.

HAVE PURCHASED SIMPSONS-Sears automatic washer. Am selling G.E. automatic washer in working order. $75 or best offer. 638-8410.

HAVE PURCHASED SIMPSONS-Sears automatic washer. Am selling G.E. automatic washer, in good condition. $50 or best offer. 592-3890.

308 PARKER HALE SAFARI rifle, nearly new, $75. Nearly new Universal de luxe sewing machine, portable, $75. 592-7903.

EATON'S 3-SPEED RECORD player, Viking Electric percolator, bride's white flower bonnet. Short ash blonde wig. 386-7017.

KELVINATOR AUTOMATIC washer and dryer, good condition. Dryer needs a little work. $75. 478-3964.

WHEEL CHAIR "EVEREST-Jennings," $30. Call 598-2104 after 5 p.m.

LOVE SEAT, TV, FRIDGE, offers. Can be seen 1-4 p.m. Friday, Saturday, Sunday. 598-5684.

2 CAMPER SEATS, 2 VOLKSwagen bus seats, $35 each set. Atco lawnmower, $65. 386-8629.

LATER MODEL FRIDGE, IN excellent running condition, $25. 383-6390.

WOOL FOR INDIAN SWEATERS, 29c ounce. Gilmar Pottery, Island Handcraft House, 1700 Kings Rd.

ENGLISH ALL-PURPOSE SADDLE, $100; 6-year-old baby crib, $30. 382-3962.

DRAPES, LINED 12'x84", $35; Two pair kitchen drapes, 38"x35", $6. 477-4775. 592-7784.

WESTINGHOUSE WASHER, GOOD condition, best offer. 478-4603, 478-1667.

EMPIRE STYLE PEAU DE SOIE wedding dress featuring Guipure lace, size 9-11. 384-4827.

GRAD OR BRIDESMAIDS' dresses, worn once; other dresses, as new. 479-4410.

DESK FOR SALE; RUM BARREL; electric motor and fan. 1524 Foul Bay Road.

GIRLS' ICE SKATES, SIZE 11, $5; swing set, $20; 3 hampsters and 2 cages, $10. 386-8858.

CARPETS, 9X6, 13X9; DRAPES; coffee and end tables; 2 air mattresses and pump. 477-4468.

AUTO REPAIR EQUIPMENT, 3-h.p. compressor, tools, etc. Offers. 479-7713, 479-2980.

GENERAL PURPOSE 3" RCA oscilloscope, $65. Blonde stretch wig, $15. 384-5697.

100 MISCELLANEOUS FOR SALE

UNDER THE YELLOW SIGN
USED SELECTIONS
Grange mattress and boxspring, 3'3", 2 only. Exellent condition $49.95
650 Pocketed coil mattress and boxspring, 4'6" $ 59.95
Other bed units from $ 39.95
Rocker Recliner $ 49.95
Cogswell Rocker $ 29.95
Easy Chairs, from $ 19.95
3-dr. Chests— 2 only, each $ 29.95
Coffee Tables, from $ 7.95
Vanity and Bench $ 24.95
4-dr. Chest $ 24.95
Panel Beds, from $ 9.95
3-pc Sectional Suite $ 79.95
2-pc Chester Suite $ 89.95
Armless Daveno $ 69.95
Hideabed, single size $149.95
Hideabed, double size $139.95
Unpainted Wardrobe— 36" wide $ 29.95
Countertop hotplate $ 14.95
NEW SELECTIONS
2-pc Chester Suites, from $159.95
2-pc Daveno Suites, from $159.95
Occasional Tables from $ 9.95
Solid Elm Desks, single pedestal $ 69.95
double pedestal, $ 86.95
Walnut S.P. Desk $ 39.95
Walnut Bookcase $ 19.95
Walnut buffet $ 69.95
Tapestry Loveseats, 2 only, each $209.95
Subject to prior sale.
Many more pieces on show.
STANDARD FURNITURE BARGAIN ANNEX
753 VIEW ST.
NEAR BLANSHARD
382-5111

RUGS LOOK "NEW." IT'S SO easy with RUG-MATE stain removing rug shampoo. Rent electric shampooer for $1.00, plus materials Clark and Pattison, 780 Bay St. See our ad under Painters for other supplies.

COLONIAL WINGBACK CHESTerfield suite, $179.95; walnut bedroom suites, complete, $54.95-$144.95; pair of day-night lounges, $129.95; good quality walnut dining room suites; older glassware and china. Eddy's Furniture, 414 Craigflower. Open Sundays 1-6.

SEE US FOR DO-IT-YOURSELF plumbing materials and bathroom boutique accessories. Also new style Crane hot water heating boiler and heating supplies. Call 477-5114, nights 592-1482. Service at 1678 Poplar Ave.

UPRIGHT HOOVER VACUUM, automatic washer and dryer, electric stove, chesterfield suite, Hoover washer, occasional tables, bedroom suite, bookcase, combination screen door, kitchen chairs, miscellaneous items. 479-4547.

BUDGIE, CAGE AND STAND, $10; Beltone guitar, $12; Big Swinger camera, $8; 2 aquariums, 8 gallon, $5; 7½ gallon with fish, $15. 592-1530.

SAVAGE REEL LAWN MOWER, $40; Dumont console TV, $50; 5-piece swivel chair dinette suite, cost over $100, $50. 382-6745.

TV, $30. WASHER, $25. COFFEE table, $10. Table and 4 chairs, $12. Double bed, $15. Chesterfield and chair, $20. 382-5336.

OFFICE ELECTRIC UNDERWOOD typewriter, top condition, $175; Large oil painting on velvet of Blue Boy in beautiful frame $85. 384-1432.

THISTLE BABY CARRIAGE, large size, excellent, $40; car bed, as new $10. Miscellaneous baby equipment. 598-3401.

BASEMENT SALE. FURNITURE, bedding, kitchen supplies, pictures, clothing, etc. 2713 Cavendish. Sat.-Sun. 1:30-6 p.m., 592-2043.

ONE FRIDGE, KITCHEN TABLE and chairs, double bed and other household appliances. 479-3674 or 384-5696.

48" BATHROOM VANITY. BASIN and taps; overhead garage door. 388-6035.

DELUXE VIKING DISWASHER, purchased in December, $130. 598-4689.

300 HOUSEHOLD ITEMS IN BASEment sale Sunday 10-3 p.m. 840 Beckwith, off High Quadra.

14½ CU. FT. CHEST TYPE DEEP freeze $85. 90 day guarantee. 384-7813 All Temp.

WALNUT ARBORITE DESK, $39.95. House of Furniture, 101 Burnside East. 382-1344. Open Sundays.

ELDON ROAD RACE SET, $24; electric train set, $6; Hardy Boy books, 75c each. 383-1587.

TURQUOISE SECTIONAL chesterfield, man's wool carcoat, size 38, brown. 479-3507.

HUB FURNITURE
Buy and sell good used furniture.
715 Johnson 384-6425

18" REEL TYPE POWER LAWN mower, $40; exercise bicycle, like new, $40. 383-8708.

PROFESSIONAL QUALITY artists' studio easels, $45. 1540 Bank St. after 6 p.m.

HUDSON'S TAPE CENTRE
Philips, Noresco, Dual
1543 Fort at Pandora 382-0923

VICTORIA DINERS TICKETS NOW over $45 in dining value for $6. Phone 592-7680 or 382-1510.

CONCRETE BLOCK INCINerators, $16.50, installed. Casco walling and fencing. 592-4161.

DRAPES, COVERS 16'-17', 80" length, beige, gold and melon flowers, lined. $30. 382-2411.

SMALL ONE-WHEEL UTILITY trailer $25, small electric cement mixer $35. 478-2030.

WATKINS PRODUCTS, NOW available again in Metchosin, Rocky Point, William Head areas. 478-1254.

15 TON, 4 S WHEELED HYDRAUlic truck jack $150 or best offer. 652-2366.

SIDE-BY-SIDE REFRIGERATOR-freezer, 19 cu. ft. Admiral, 3 years old. $395. 652-1109.

PHILLIPS SEWING MACHINE. Paid $300, never used, $150. 388-4011 or 386-9696.

PIANO: LOAD LEVELLER trailer hitch; '58 Cadillac 4-door hardtop. 478-2705.

SPECIAL SAVINGS ½ GAL. $1.95 Babe's Honey, 1838 Lansdowne

ISLAND WASHER SALES AND Service, 615 Chatham. 382-6413.

LARGE UTILITY TRAILER 383-5476

SONI 530 TAPE RECORDER. $500 new, sell for $250. 656-1708.

WESTPHALIAN CAMPER Tent and extras, $3400. 592-3986.

$280 SEWING MACHINE FOR $130. 50-lb. Mosaic tile, $25. 478-4890.

GARAGE SALE, SUNDAY, MARCH 28, 9-3. 3418 Maplewood Rd.

DEEP FREEZE, OFFERS 384-2359

ELECTRIC WINCH Bumper, cable, etc. $245. 478-2597.

40 BLUE CHOIR GOWNS, $5 EACH. Reply to Victoria Press, Box 676.

HOOVER SPIN-DRY WASHER, $75 firm. 478-6875.

VICTORIA RACQUET CLUB shares, $500. 598-5659.

45-GALLON HEAVY DUTY DRUM, hand pump. 479-2669.

BOX OF CARPENTER TOOLS. A bargain. 384-7459.

REMINGTON PORTABLE TYPEwriter, full size, $55. 479-2278.

STREAKED SHORT BLONDE WIG, 100% human hair, $30. 386-6133.

WEDDING DRESS AND VEIL, size 11 petite. 384-7388.

100 MISCELLANEOUS FOR SALE

EATON'S WAREHOUSE SALES
749 VIEW STREET
COPPERTONE MOFFAT GOURMET ELECTRIC RANGE — Special, 449.95
ELECTRIC LAWN MOWER BY VIKING, Special, 59.95
NYLON CARPETS — 9'x12' size. Special, each 42.99
STACKING STOOLS— Special, each 3.99
HOSTESS ROCKERS— various colours. Special, each 36.99
USED FURNITURE FOR BUDGET-WATCHERS
USED TABLE AND SIX CHAIRS—Set 39.95
USED 3-PIECE BEDROOM SUITE—blonde finish. Suite 99.95
Shop 9:30 to 6:00 p.m. Daily; Thursdays and Fridays, Shop 9:30-9:30

LOST YOUR KEY or COMBINATION?
PRICE'S licensed, bonded experts soon have what's LOCKED, UNLOCKED and provide you a new key or combination.
PRICE'S KEY SHOP
847 Fort St. 384-6221
(A SAFE Place to Buy!)

SWING into SPRING!
SUITS
New arrivals
$59.50
DOUBLE KNITS and regular WORSTEDS.
LES PALMER LTD.
714 View St. 382-2825

DON'T BUY ! ! !
'Till You See Our Prices
TILLICUM FURNITURE and APPLIANCES
Tillicum at Craigflower
384-1216

2 BAMBOO ROLL-UP BLINDS, 9'x5', 6'x5', $10. 2 new down comforters, 54x66, $20 each; metal kitchen cabinet, $15; black and white TV, $75; double cement laundry tubs, $10; electric stove, $20; 45 gallon oil tank and stand, $10; new split cane casting rod and reel, $75, two 2-man I.E.L. power saws with boring attachments, bars and chain, $120. 479-4573.

USED LUMBER, HEAVY BEAMS, oil furnace, doors, kitchen cupboards, bathroom sets, two 57"x80" thermopane glass, etc. Will sell separately or trade for truck, boat or what have you? 656-1660.

GIRL'S 3-SPEED MUSTANG, $30; chiming clock, $15; battery charger, $10; fish tank, $7; guitar, $8; stereo earphone, $5; earphones, $2; scythe, $3; girl's ice skates, $5 and $2; police band radio, $25. 652-2940.

7 CU. FT. COLDSPOT FRIDGE, $45; double mattress and near new box spring, $40; 36" roll-a-away cot and mattress, $17; 48" desk with 4 drawers and 1 cupboard, $8. 656-4577.

14½' FIBREGLASS BOAT ON trailer, 35-h.p. Mercury, $950; '68 Honda 450 cc., like new, $800; '62 Chev panel, $250; rotovator, $25; utility trailer, $15; or nearest offers. 477-3581.

2 JOHN DEERE GARDEN tractors, shop soiled, 10 per cent off to clear. New walk-behind rotovators just arrived. Victoria Jeep, Hillside at Rock Bay.

5,000 PANES GREENHOUSE glass, 12c each, also ventilator frames, brass valves and pipes. Call Joe, 478-5646. 2564 Burnside West.

A.B.C. ELECTRIC — 382-7221
New and Rebuilt Appliances, Vacuum Cleaners, Polishers, etc. One-year warranty. Good selection Reasonable prices. 821 Fort St.

HAVE BOUGHT SIMPSONS-SEARS washer and dryer, am selling 10-year-old, 2-cycle Inglis washer and 3-heat Inglis dryer in good working order. Both for $150 or best offer. 658-5630.

VILAS MAPLE DOUBLE BED $95. Pullman Rambler seats, $15. Mixette, $7, 14 volumes on Gardening $23. Remington typewriter and stand $75. 388-4784.

WALL FURNACE WITH TANK and stand, $100; red hostess chair, $10; black and white 25" console TV, $75; louvered bi-fold door, $20; pull-down light, $5. 477-8379.

WATERPROOFED TARPAULIN
Priced from $5.70 for size 5 ft. x 7 ft.
VICTORIA TENT & AWNING LTD.
831 Fisgard St. 382-5215

SIMPLEX OIL HEATER WITH thermostat, $35. Self-propelled lawn mower, 22", 3½-h.p., $50. 388-4668 evenings 382-6697.

NOW OPEN LAWMAR COINS AND Antiques in the Law Chamber, 45 Bastion Square, Victoria. 384-1441. We buy, sell or trade.

BEATTY STAINLESS STEEL TUB wringer washer, A-1, $30; 1500 watt electric side arm, hot water heater, $15. 385-4523.

TWO 1000X16 TIRES CUSTOM camper, $75; two auxiliary fuel tanks, for pickup, approximately 20 gallons each, $50. 652-1568

SLIDE PROJECTOR, MIX master, electric fry pan, full spice rack, garden chairs. 598-2985, evenings.

G.E. HAIR DRYER AND CASE, AS new, $12; automatic electric heater, as new, $15; headboard, beige, 54", new, $10. 386-0872.

METAL CUTTING LATHE, BRAND new, 5 h.p. motor, taper attachment, fully automatic, if interested please phone 592-6411.

ELECTRIC REEL LAWN MOWER; set of beginners golf clubs with cart and bag; Vickers portable zig-zag sewing machine. 478-1804.

UTILITY BOX TRAILER WITH rollers for boat, $90. Custom trailer hitch to fit Volkswagen, $12. 382-3474.

RUMMAGE SALE, BROWNIE, Guide, CGIT uniforms, furniture. Wanted: wooden kitchen suite. 385-2944.

RADIO-INTERPHONE MUSIC System, AM-FM; for home or office. Never used, ½ price. 477-5189.

BARGAIN: PORTABLE ELECTRIC sewing machine, regular price $30, $15; A.N.C. binoculars, regular price $21, $10. 386-7419

CHAIN LINK FENCING, FREE estimates. D.D.P. Enterprise. 385-1512.

3-PIECE NEW BLUE POLYESTER pant suit, size 10, cost $70, sell best offer. 383-1939.

MAN'S SUIT, 38-40, WORN 5 times; blonde wig; car headrests. 383-2150.

R AND M LIVING WIG, DARK brown, $35; 2-burner electric hot plate. 477-2574.

BEAUTIFULLY FRAMED PETIT point pictures of Blue Boy and Pinky, 384-8830.

DORAD NO. 1
Cast iron boiler
383-8827

42" BATHROOM VANITY, $59; OR one built to your requirements. 477-8401.

FOR SALE: BABY CARRIAGE-stroller, $10; highchair, $5. 384-0174.

WEDDING DRESS, SIZE 14-15. Cost $115. Offers. 383-4005.

WRINGER WASHING MACHINE with pump, $35. 388-5836.

POOL TABLE, $135.
592-7913

DRAPES, FULL LENGTH FUR coat, shortie, muskrat. 382-8479.

108 MISCELLANEOUS WANTED

CASH PAID FOR BROKEN OR good condition used jewellery, watches, old gold or silver, clocks, ornaments, glassware, household items. Kitchenware, TV sets, portables, radios, record players, combinations, records, small appliances, furniture, beds, chests of drawers, lamps, rugs, drapes. What have you? 386-3832, 656-2620.

KILSHAW'S AUCTIONEERS
Buy — Sell — Appraise
1115 Fort 384-6441

SCRAP CARS, METALS
Car Bodies—reasonable charges. Complete U.S. Car—we pay $5.00. No. 1 Copper Wire 36c. Car rads up to 26c. Batteries 75c each.
MORRIS GREENE INDUSTRIES
1832 Store St. 385-9768

ABEL TRADING CO.
422 JOHN ST.
No. 1 copper 33c. Brass 20c. Batteries 65c. Rads 23c. Beer bottles 25c doz. We buy and sell local wine bottles. 422 John St. 388-6541.

TRYING TO FORM A LIBRARY for my children. Miscellaneous sets of books wanted. Kipling, Pepys, Stevenson, Dickens, Scott, Boswell, etc. Must be reasonable. Please write Box 1103 Sidney.

FOR MONEY IN A HURRY WE buy or loan money on tools, guns and musical instruments. Broad-Johnson Trading Centre, 617-619 Johnson Street (opposite Pet Shop). 383-9512

THE SALVATION ARMY urgently needs your re-usable clothing, furniture and household goods to assist those in need. Family Thrift Stores, Victoria, Sidney and Langford. For pickup call 386-3295.

FAMILY TRADING LTD.
Cash for furniture, tools, appliances, guns, etc.
731 Goldstream 478-5681
Mon.-Fri. 9 a.m. to 6 p.m. Sun. 1-5 p.m.

NEED CASH?
Cash paid for good tools, cameras, all types of musical instruments. What have you? Island Trading. NOW AT 530 JOHNSON Street just down from Douglas.

CASH
We Buy Used Furniture and Appliances
ROYAL FURNITURE
388-9021 eves. 598-3105

—WANTED—
Used Furniture and Appliances
HOUSE OF FURNITURE
101 Burnside East 382-1344

SOLITAIRE DIAMOND APPROXImately 1.50 karat. Leave phone number at Victoria Press, Box 617 for appointment.

WANT 9X15 AND 8X9 PLAIN carpet also 9-piece quality dining suite. 479-1479.

WANTED MANUAL SUITABLE for '61 Dauphine Renault automatic. 384-5697.

BETTER TYPE STAMP COLLECtion. Canada or worldwide. B. Schulze, 479-5745.

DINING TABLE AND CHAIRS, teak or walnut, also lady's bicycle, reasonable. 477-3894.

WANTED — 2-DOOR COMBINAtion freezer fridge, good condition. 382-0411.

JUNK CARS HAULED
Most bodies accepted at yard for free. 382-9395.

SQUARE DEAL BUYS
Copper, Brass, Radiators
383-1221 1126 Hillside 383-1601

LUNDS AUCTIONEERS
BUY — SELL — APPRAISE
926 Fort 386-3308

GOOD BOOKS ALWAYS BOUGHT
HAUNTED BOOKSHOP
845 Fort 382-1427

WANTED: MANTEL RADIO, MEAT slicer, jungle mural, twin bedspreads. 479-6524.

WANTED: LIGHT CHAIN SAW, cement mixer and carpenter tools. 384-4972.

WANTED: COLONIAL DINING room suite, in good condition. Phone 652-2817.

WANTED: ROYAL ALBERT china, "Brambledown" pattern, cups and saucers, dinner plates. 479-1732.

ELECTRONICS STUDENT NEEDS old TVs. Will haul away free. 386-2851.

WANTED — SMALL GRANDE piano, black or dark finish. 598-1495.

WANTED — GIRL'S CHEER leading uniforms, 6 to 12 years. 652-3360.

WANTED — USED MECCANO parts, mainly gears, wheels, pulleys, etc. 384-1535.

WANTED — COMBINATION BELT and Disc sander. 382-0017.

SMALL CEMENT MIXER; HARDtop tent trailer. 658-8515.

WANTED — 10-SPEED BICYCLE. 477-3181.

CHESTERFIELD SET AND 7X9 rug. Reasonable. 479-4328.

CHINA HEAD AND OTHER older dolls wanted. 382-4636.

REFRIGERATORS AND FREEZers bought. 384-7813. Al-Temp.

ELECTRONICS STUDENT NEEDS old TVs, will pickup. 383-3302.

WANTED: TIMBER FIR OR cedar, used, 3"x12". 656-3550.

PORTABLE SHELTER SUITABLE 16' boat. 592-7110.

109 MISCELLANEOUS TO RENT

RENT TO OWN
New sewing Machine, $2.75 Weekly. $9 Monthly.
SAWYER SEWING CENTRES
840 Fort St. 388-6228

112 WANTED TO RENT MISCELLANEOUS

CO-OP PLAYSCHOOL WISHES TO rent a large, bright, cheerful room with indoor and outdoor play area. Location Gonzales or South Oak Bay. 598-2898.

115 SWAPS

'67 BUICK LE SABRE 400 POWER steering, power brakes, bucket seats, black vinyl top and interior, 3 range auto 340 cu. in. motor, 4 barrel carb. $2,400 value. Will trade for wagon of equal value, or sell. Ph. 598-1601.

KILSHAW'S
Buy for Cash
Appraise for all purposes.
1115 Fort 384-6441

SWAP '65 CHEVY II 2-DOOR hardtop, 283, 4 barrel. Excellent shape. Recently Government tested, for older good pickup and cash. 383-7351.

TOP CASH PRICES FOR OLD china, glass, silver, paintings, furniture, jewelry, B.C. Indian items etc BYGONES ANTIQUES, 1034 Fort. 383-8029, day or night.

TOP PRICES FOR OLD GLASS, pewter, copper, china and small pieces of furniture. Avenue Antiques, 598-3731, Residence 598-3097.

CANADIANA OAK DRESSING table and mirror, $150; oak clock, $100; oak settee, $45; oak hall table, $45. 592-7913.

TRADE YOUR MORTGAGE, LOT, or car and cash for equity in my 3-bedroom basement home, 9 years. Sacrifice, $21,900. 479-1479.

SELL OR TRADE CANADIAN coins, mint or UC sets, singles etc. Also old wall phone, irons, lamps etc. Phone 743-2848.

23-INCH VIKING TV FOR TYPEwriter or small boat trailer. 656-2479.

1960 PONTIAC, NO LICENCE, FOR pool table or sell best offer. 384-3276.

'57 CHEV 4-DOOR HARDTOP, 6, mystery shifter, will swap for deep freeze, or $125. 385-6543.

"ENYA" .15 RADIO CONTROL, trade for .049 radio control. 592-3680.

HAMMOND ORGAN VALUE, $1,895, trade for boat or travel-trailer plus cash. 477-5542.

PROFESSIONAL HAIRDRYER with chair. (New $250) for small cement mixer. 382-6809 or 478-1365.

BEAUTIFUL TOOLED WESTERN saddle, new, swap for good piano. 384-8702.

HANDYMAN'S SPECIAL. FOR sale or trade for car, truck, or property on Mainland. 386-1578.

SIMPLICITY PLOW, ATTACHments, like new. Swap for aluminum boat, motor or sell. 386-8629.

1960 CONSUL SEDAN, NEEDS clutch, swap for power saw. 477-8036 or 1520 Church Avenue.

'69 MONACO 4-DOOR HARDTOP. All power. On property, prefer Sooke. 478-2705.

The Daily Crossword Puzzle

By R. A. POWER

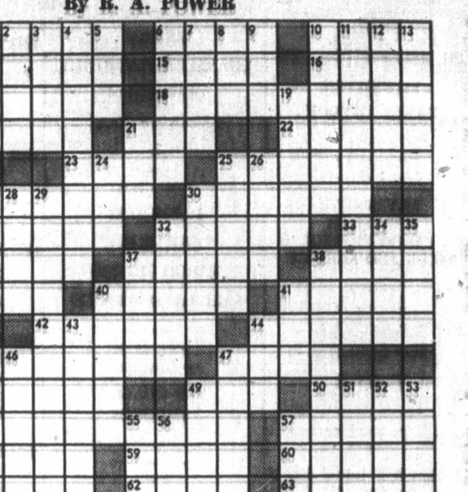

ACROSS
1 Greatest amount allowed
6 Foolish
10 S. African native village
14 Empty
15 Fencing sword
16 Vehicle for hire
17 Judith —— Movie critic
18 Worthy of reverence
20 Seaweed
21 Carnivorous mammal
22 Shoreline indentation
23 Metal
25 "—— to thee!": Irish curse: 2 words
27 Stage in a scale
30 Short heavy club
31 Went astray
32 Spiny shrub
33 Electrical unit: Abbr.
36 "You don't say!"
37 Singer Lena ——
38 Joint of the leg
39 USSR river
40 Decreases
41 S. American mountain range
42 Sketches
44 At once
45 Changes so as to fit
47 Ditto
48 Outer part of a pie
49 Sales ——
50 Fuzz
54 Equestrian event: 2 words
57 King —— Movie VIP
58 Bacchanals' wild cry
59 Loathe
60 —— ear and out the other: 2 words
61 Spanish painter
62 Observed
63 Wrong

DOWN
1 Thrash
2 In the matter of: 2 words
3 Flexible armor
4 Inhaled
5 Asian festival
6 Northwest Territories island
7 Summit
8 Bog
9 Letter
10 Important thing in golf
11 Plateaus
12 Spindles
13 Food regimens
19 Vimy ——
21 Enemy
24 Color
25 Sears
26 Tool
27 Something that is done
28 Inferred conclusion
29 Member of a group inquiring into alleged crimes: 2 words
30 Remedies
32 Baptismal water basins
34 Assemble
35 Monetary unit
37 Handle
38 Adopting a praying attitude
40 Pollution cause
41 Body of water
43 Apple
44 "—— vobiscum": Peace be with you
45 Hurts
46 Flock of sheep
47 Did carpentry work
49 Carry
51 One that is adored
52 Nobody
53 Card
55 Pronoun
56 Grass used as fodder
57 By way of

Answer to Previous Puzzle:

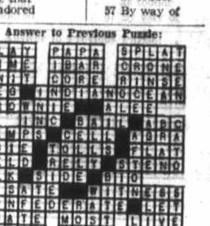

115 SWAPS

POT-BELLY CAST IRON STOVE. 75 years old. $100. 592-6490.

120 GARDEN SUPPLIES

Fertilizer

FERTILIZE ORGANICALLY. Chicken manure with mulch, highest in nutrients for lawns, berries, gardens. Delivered, 3 yards, $12, 6 yards, $20, 10 yards, $28. 478-4194 anytime.

PENDRAY FARMS, OLD COW manure, 6 yards, $23 delivered. 477-1519.

OLD COW MANURE, NO WEEDS, 6 yards, $23; 3 yards, $12; Bag 75c. 385-4356.

AGED HORSE MANURE AND sawdust mixed. $10 a pickup load delivered. 479-1146.

TOP QUALITY COW MANURE, $3.50 per yard. Colwood Nurseries. 478-1659.

HORSE MANURE, $1 A SACK, 5 or over delivered. 388-5095 or 477-1556.

OLD COW MANURE, 3 YARDS $12 delivered. 477-3226.

DUCK MANURE, 50C A BAG, 60C del. Sidney Duck Farm, 656-4412

OLD COW MANURE, BAG 60c; delivered 75c, over 6. 479-5426.

COW AND CHICKEN MANURE, any amount. 478-1876.

Plowing, Rotovating and Cultivating

GORDON'S TRACTOR SERVICE
Rotovate, cultivate, level, plow, disc, post holes, loading and hauling. Top soil, fill, manure, custom haying. 652-2759.

COOPER'S TRACTOR SERVICE
Gardens, yards tractor rotovated, plowed, cultivated and levelled. Mowing. 882-9316.

C. STARCK ROTOVATING, BRUSH and grass cut, post holes, etc., loading and hauling. 479-3197.

CENTRAL SAANICH TRACTOR
Rotovate, plow, cult., level, etc. Loader and blade work. 652-3306.

AL PISTELL ROTOTILLING, commercial machine. Enters 39" gate. 388-5095.

CULTIVATING DONE. REASONable rates. Phone between 12-8 p.m., 642-5192.

DON'S TRACTOR SERVICE
Rotovate, plow, cultivate, mow, loader and truck, blade. 477-3913.

10-H.P. ROTOTILLER
479-4347.

Seeds, Bulbs, Plants, Trees, Shrubs

EVERGREEN SHRUBS, 50 CENTS, $1.00 and up. Heather, 75c. Evergreen Shrubbery, 3825 Quadra St.

HALF PRICE SALE, BIG ASSORTment evergreens, rhododendrons, camellias. Budded. 384-5044.

EVERGREEN FOR SALE, FROM 50c up. 900 Falmouth Rd., 382-3714.

Tools and Supplies

5,000 PANES GREENHOUSE glass, 12c each, also ventilator frames, brass valves and pipes. Call Joe, 478-5646. 2564 Burnside West.

Top Soil, Rocks and Fill

REALLY GOOD TOP SOIL, CONTACT LAYRITZ NURSERIES, 384-6943

NO. 1 TOP SOIL, CLEAN FILL, blasted rock. O K. Trucking Co. Ltd 386-3414.

HENSON BULLDOZING LTD.
Gravel, topsoil and fill. Phone 479-4234.

FREE FILL, DELIVERY CHARGE only. Topsoil, gravel supplies. Excavating. 479-5719, 479-1582.

A-1 CLEAN LOAM SOIL, 6 YRD., $25; bag, $125. 385-4356.

FILL NEEDED. EASY ACCESS. 388-9012.

125 PETS and SUPPLIES

MALE SHIH-TZU PUP. AM. Cocker pups. Male Poodle pups. 13 month male Poodle, reasonable to good home. Registered, Tattooed, dewormed and shots. At Stud. 7½ in., 3 lb. toy silver Poodle. Miniature Poodle studs in various colours. Also Champion Sired boxer and Shih-tzu studs. All top quality and proven. Pompano Kennels Reg'd R.R. 3, Nanaimo, 754-5848.

TROPICAL BREEZE AQUARIUM
NEW HOURS
Starting April 1st, Wed.-Fri., 12-5
Sat., 10-5:30 — Sunday, 1-5
384-3025 897 Esquimalt
(Across from Maverick Market)
Chargex

SPECHT'S AQUARIUM AND PET SHOP
JUST ARRIVED
Large Shipment of Plants. Tropical Fish, Marine Fish, Turtles and Iguanas — Specials

3 YEAR OLD WELSH CORGI AND 1 year Sealpoint Siamese. Excellent with children. Must have good home. Owner moving to apartment. $50. 478-5083.

ADORABLE MALE AND FEMALE registered silver miniature poodle puppies. Priced very reasonable. 478-6812 weekdays, after 5 p.m., weekends anytime.

WIREHAIRED FOX TERRIERS, champion registered stock, show and pet puppies. Royjean Kennels, Box 1021, Courtenay, B.C. 334-3660

GREATER VICTORIA DOG OBEDIENCE TRAINING CLUB
PHONE SECRETARY, 592-7810

DOGS BOARDED, NEW MODERN kennels. A. V. Andersen, Munns Rd., R.R. 7, 479-5510.

SPCA CAUTION — IT IS MUCH better to buy puppies and kittens after they reach 8 weeks of age.

3-MONTH-OLD COLLIE-LAB. Free to good home. Had shots. 592-2821.

RETIRED COUPLE ON ACREAGE offers a happy home for smallish spayed dog. 479-6207.

EXCLUSIVE BOARDING, SMALL dogs and cats, phone afternoons McCoy, 479-7301.

ENGLISH SETTER PUPS. TOP field strain, $100. Trendsetter Kennels. Brian Robinson, 478-2069.

125 PETS and SUPPLIES

COLLIES
Registered, 9 weeks beautiful. Phone 592-4753.

FLUFFY SMALL MINIATURE white poodle puppies. Registered 477-3047.

PROVEN STUD, AND FRIENDLY female Chihuahuas. Reasonable. 652-2733.

REG. SAMOYED PUPPIES, males for $150, females $100. 479-6524.

SHETLAND SHEEP DOG
Registered, female, 9 weeks old Evenings 478-4696.

CUTE AND CUDDLY TOY CHAMpagne Apricot Poodles, registered, $100. 386-8618.

ONLY ONE LEFT, FEMALE sheltie puppy, registered, had shots $100, terms. 477-3971.

CANARIES FOR SALE, MALES and hens, mating pairs, reasonable. 384-2991.

REGISTERED MINIATURE Dachshund puppies. Have had shots. 112-653-4289, Salt Spring.

PEKINGESE PUPPIES
479-3544

PEKINGESE PUPPIES, PAPER trained, had all shots. 478-1690.

SMALL SHORT-HAIRED PUPS, $7. 592-7734.

2 FEMALE SHEPHERD COLLIE cross pups. $5 each. 478-1296.

CANARIES, RED FACTOR HENS, $2 each. 388-6965.

BEAUTIFUL MALE SEALPOINT siamese cat at stud. 385-2565.

MALE CHIHUAHUA, 3 YEARS old. Good for breeding. 592-7726.

LOVELY TOY POODLE PUPPIES for sale. Phone 478-3319

MALTESE AT STUD.
388-6983

PEKINGESE PUPPIES, ALSO pugs and Bostons soon. 743-2701

BEAUTIFUL BLACK GERMAN Shepherd male pup, $35. 479-6814.

RABBITS FOR SALE.
478-3496

2 ONLY, LOVABLE BLACK PUPS $5 each to a good home. 477-2184.

127 CHICKS, POULTRY, HATCHING EGGS, SUPPLIES

FOR SALE, 3 YOUNG PEACOCKS. $30 each. 642-5972.

BABY CHICKS AVAILABLE NOW! 479-4674. 462 GOWARD RD.

128 LIVESTOCK SUPPLIES AND EVENTS

FOR A FOAL WITH A FUTURE breed your mare to Korbee. This handsome bay Purebred Arabian Stallion is a Grand Champion at halter and performance. His foals inherit his fabulous disposition and action. Excellent facilities for visiting mares. Heaniad Stables, 1413 Mount Newton Crossroads, Saanichton, 652-2616.

THE TACK SHOP "HAS IT" everything for the horse and rider. Now is the time to order your Border King Trailer. 2 horse $1795, single $950. For all your riding requirements, consult The Tack Shop, Heaniad Stables, 1413 Mount Newton Crossroads, Saanichton. 652-2616.

2 FRESH EXCELLENT HOLSTEIN Guernsey cows, 2 due to freshen; hatching eggs, goose, ducks and several varieties of chickens. Bantams, Muscovy ducks, good laying hens. Tandem horse trailer, will swap for livestock. Wanted, a few old geese and goats. 385-2224 and 592-4556. Phone anytime.

VANCOUVER ISLAND QUARTER Horse Association schooling show, April 4, 10:30 a.m., Luxton Fair Grounds. Information contact Heather Rimmer, 478-1143.

GIRL, AGE 12, WILL DO WORK in kennels or stables for occasional ride or small fee. Available on weekends. In Langford, Colwood area. 478-3677.

SPRING HUNTER TRIALS, APRIL 25. Sponsored by Victoria-Saanich Pony Club. For information, 656-4428, 652-1595.

17.1 HANDS, 5-YEAR-OLD, heavyweight mare. Nice hunter, conformation. Has started jumping. Jill Yonge, 652-1992.

REGISTERED HEREFORDS 2 with calves, 2 due shortly. Will sell separately $400-$450. Jim Trimble Herefords. 592-0162

6-YEAR-OLD, 15-HAND BLACK gelding, western or English, ridden by young girl. Reasonable price to good home. 479-1063.

WANTED TO LEASE: 3 OR MORE acres pasture with water. Saanich Peninsula. 652-2272 or 656-2528 after 4 p.m.

AGRICULTURAL SAWDUST, 3 units for $18. Smaller loads. 478-1659.

SPLIT CEDAR POSTS, 7 FEET, delivered 70 cents each, over 50, 60 cents. 592-0162

REGISTERED LEOPARD APPAloosa gelding, quiet, well trained. $300. 478-6800

LOST LAKE FARM
Top quality local hay. 479-3841.

5-YEAR-OLD GELDING, 16½ hands. $200. 656-2660.

WEANERS, $14.
478-2863

WANTED A FINISHED STEER OR ready for finishing. 652-2366.

WANTED: BOARD WITH PASture for quiet mare. 477-3764.

HORSES FOR SALE.
478-1879

2 GELDINGS FOR SALE.
652-1559.

GOOD LOCAL HAY.
652-2203

FRESH ANGUS COW WITH CHARolais calf. $300. 478-1073 or 478-2590.

WANTED: USED RABBIT hutches, must be cheap. 642-3298.

BOX STALLS AND PASTURE FOR 1 horse, close in. 477-1260.

3 YEARLING HEREFORD steers. 4021 Rainbow St.

128 LIVESTOCK SUPPLIES AND EVENTS

COMPLETE LINE OF
English and Western Tack
at
BUCKERFIELD'S
506 Pandora Ave. 384-7181

HORSES BOARDED. VACANCY April 1. Large boxes, each with freedom of clean, dry, wood-fenced paddocks. Pasture. Dressage ring, jumping ring, exercise track. Park trails. Lessons, training. $60 per month. Jill Yonge, 652-1992.

130 HEAVY EQUIPMENT and MACHINERY

Save On Costs . . .
Add To Profits . . . with
USED EQUIPMENT
SPECIALS!

JOHN DEERE MODEL JD 2010 Wheel Loader and Hoe.
$6,500 As is

JOHN DEERE MODEL JD 544 Wheel Loader, complete with roll guard. FST excluded.
$19,900 Reconditioned

JOHN DEERE MODEL JD 2010 Crawler Dozer.
$6,500 Reconditioned

JOHN DEERE MODEL JD 2010 Crawler Loader.
$5,900 As is

JOHN DEERE MODEL JD 1450 Crawler Loader with Drott Bucket.
$12,950 Reconditioned

GOOD BUYS — OTHER MAKES

ALLIS CHALMERS MODEL HD 4 Crawler Loader.
$6,500 As is

MASSEY FERGUSON Wheel Loader Model 470.
$9,000 Reconditioned

BALMAR Wheel Loader and Hoe
$5,500 Reconditioned

ISLAND EQUIPMENT LIMITED
Trans-Canada Highway
Nanaimo 754-7735

FOR SALE—SAWMILL, 4 SIDED lumber planer, 2 power units, green chain, conveyers, waste burners, timber totter, fork lift for logs and lumber. All in good working order and purchasers are to move all machinery and building out of the present location which is near Duncan. Full asking price $12,000. Interested parties phone 748-8872 after 6.

J.D. 440D CRAWLER, WITH loader and winch, $3500 or offer. Will take pickup or car as part. Phone Cobble Hill 743-9449.

ONE 10' BROWN-BOGG 16-GAUGE sheet metal power sheer. $3,000. M. Griffin Ltd., 941 View. 382-3159.

135 FARM IMPLEMENTS

BUTLER BROTHERS
New Holland 150-bushel manure spreader,
$350
2707 Keating X Rd.
652-1121

VOLKSWAGEN TRAILER, HITCH and spare tire, $35. Set of disc, springtooth, and blade. All adjustable, $45. Suitable for small riding tractor. Water pressure tank, $10. 656-2737.

1955 FORDSON MAJOR TRACTOR with David loader for sale. 642-3047.

PLOUGH, DISC HARROW, trailer, brush cutter. 656-2859.

150 CARS FOR SALE

M M M M M M M M M M

CLEAN-1965 MODEL CARS
CLEAN-RECONDITIONED!
SALE PRICED!

65 Pontiac Parisienne Super Sport 2-Dr. Hardtop, 400 Cu. In. V-8, Full power including windows. Black with red interior. An exceptional car $1477

65 Acadian Beaumont Sedan, 6 Cyl. Std. Trans. Radio. Sale Price $777

65 Pontiac 2-Dr. Sedan, 6 Cyl. Auto Trans. Radio. Sale Price $877

65 Rambler Sedan, exceptionally clean, 6 Cyl. Std. Trans. Sale Price $677

MAYFAIR MOTORS LTD.
736 Cloverdale Ave. 385-4731

M M M M M M M M M M

BARGAIN
1959 Ford, tested. 384-4630.

TAKE OVER PAYMENTS ON good repossessed cars. Jim 385-0031.

1967 BARRACUDA IMMACULATE condition. Offers. 385-8197 evenings.

150 CARS FOR SALE

ENSIGN
CHRYSLER-PLYMOUTH
DOWNTOWN
YATES AT COOK

PLYMOUTH
CHRYSLER
FARGO TRUCKS
SALES AND SERVICE

TOP QUALITY
WAGONS

1965 METEOR 4-door station wagon, Stock No. 13131
SALE PRICE $1095
No Downpayment
$39 for 36 Mths.

1965 CHEVELLE 4-door station wagon, Stock No. 8222
SALE PRICE $1295
No Downpayment
$47 for 36 Mths.

1968 DODGE Polara 4-door station wagon, V-8 motor, automatic, power steering, radio. Stock No. 82101
SALE PRICE $2495
No Downpayment
$88 for 36 Mths.

1969 RAMBLER Ambassador 4-door station wagon. Air conditioning, automatic, roof rack, power steering, radio. Stock No. 8229.
SALE PRICE $3195
No Downpayment
$112 for 36 Mths.

1970 PLYMOUTH Fury 4-door station wagon. V-8 motor, automatic, power steering, power brakes, roof rack, radio. Stock No. 1329.
SALE PRICE $3995
No Downpayment

SPORT SPECIALTY CARS

1965 MUSTANG convertible, V-8 motor, automatic, power steering, power brakes, radio. Stock No 8220.
SALE PRICE $1395
No Downpayment
$50 for 36 Mths.

1965 PONTIAC GTO 2-door hardtop, V-8 motor, bucket seats, 4-speed. Stock No. 18951.
SALE PRICE $1295
No Downpayment
$47 for 36 Mths.

1967 MUSTANG hardtop, bucket seats, floor shift, radio. Stock No. 8221.
SALE PRICE $1795
No Downpayment
$64 for 36 Mths.

1969 BARRACUDA convertible, 340, V-8 motor, automatic, bucket seats, console, radio. Stock No. 8181.
SALE PRICE $2995
No Downpayment
$105 for 36 Mths.

1970 ROAD RUNNER 2-door hardtop, 383 V-8 motor, 4-speed, power steering, radio, bucket seats. Stock No. 9031.
SALE PRICE $3395
No Downpayment

1970 DODGE Challenger R-T 383 Magnum motor, bucket seats, 4-speed, radio, wide oval tires. Stock No. 30011.
SALE PRICE $3595
No Downpayment

AT
ENSIGN
CHRYSLER-PLYMOUTH
DOWNTOWN
YATES AT COOK

150 CARS FOR SALE

ENSIGN
CHRYSLER-PLYMOUTH
DOWNTOWN
YATES AT COOK

PLYMOUTH
CHRYSLER
FARGO TRUCKS
SALES AND SERVICE

TOP QUALITY
IMPORTS

1968 VOLKSWAGEN De luxe 2-door sedan. Stock No. 8232.
SALE PRICE $1495
No Downpayment
$53 for 36 Mths.

1968 VOLKSWAGEN 1600 Fastback, Radio, mag wheels. Stock No. 10121.
SALE PRICE $1895
No Downpayment
$67 for 36 Mths.

1969 SUNBEAM Imp 2-door sedan. Stock No. 50193.
SALE PRICE $1095
No Downpayment
$39 for 36 Mths.

1970 SIMCA 120 4-door runabout, bucket seats, 4-speed, power disc brakes, radio, ply tires. Stock No. 9043.
SALE PRICE $1898
No Downpayment
$67 for 36 Mths.

1970 SUNBEAM Alpine 2-door hardtop, bucket seats, 4-speed, power disc brakes. Stock No. 8209.
SALE PRICE $1995
No Downpayment
$70 for 36 Mths.

at
386-2411
ENSIGN
CHRYSLER-PLYMOUTH
DOWNTOWN
YATES AT COOK

EMPRESS
AS-IS SPECIALS

Stock No. 9509-1
1966 PONTIAC station wagon $875
Stock No. A15-1
1964 OLDSMOBILE F-85 sedan $475
Stock No. B314-1
1961 CHEVROLET 4-door sedan $425
Stock No. 6003-1
1966 CHEVELLE convertible $875
STOCK No. 9518
1966 FORD Fairlane sedan $825
Stock No. 197-2
1962 METEOR 4-door sedan $375

ALL SAFETY TESTED
DRIVE AWAY
NO TRADES ACCEPTED

EMPRESS
PONTIAC
BUICK
GMC

382-7121
2867 DOUGLAS STREET
DRIVE IN OFF TOPAZ

1965 CHEVELLE STATION WAGON
This hard to find 4-door intermediate wagon is in immaculate condition. Unit has small V-8, radio and is a one-owner, low-mileage unit.
METRO TOYOTA LTD.
624 Finlayson
Phone 386-3516

1959 RILEY 1.5. RELIABLE transportation. Inspected. New tires, brakes. $295. 479-3716.

'55 FORD MERCURY, NEW BATTERY, good tires, government tested. $350 or offers. 388-5928

1958 PONTIAC 4-DOOR SEDAN. V-8 automatic, excellent condition. Tested. $150. 382-6870.

1965 PARKLANE (MERCURY). Like new. 382-4810.

1964 COMET CALIENTE 289. 4 barrel, 4 speed. 385-4786.

'60 DODGE CORONET 440. ALL offers considered. 384-2259.

1967 TOYOTA CROWN DE LUXE. 1000 miles. $2800. 112-246-8676.

150 CARS FOR SALE

HORWOOD MOTORS

1967 MG MIDGET. Radio, wire wheels. Only 26,000 miles, 1 owner premium car for
ONLY $1495

1970 MAZDA 1200, automatic transmission, radio, white with red interior.
ONLY $1745

1970 MAVERICK, radio, low one owner mileage, bronze in color.
ONLY $1995

1963 CHEVROLET Impala 4-door hardtop, V-8, automatic transmission, radio.
ONLY $695

1964 FORD Fairlane 2-door hardtop, V-8, automatic transmission, radio.
ONLY $995

1966 PONTIAC Laurentian. V-8, automatic transmission, radio.
ONLY $1395

ASK ABOUT OUR
DEMO SALE

1969 FIREBIRD, 350 V-8, automatic, power steering and brakes. Orange with black interior.
ONLY $2695

1969 BARRACUDA Fastback, 340 S, V-8, automatic, yellow with white interior.
ONLY $2595

1969 MAZDA 1500 sedan, radio, reclining seats, one owner.
ONLY $1695

1968 MUSTANG G.T. Fastback, 4-speed, radio.
ONLY $2195

1968 DODGE Polara sedan, V-8, automatic transmission, radio, power steering, power brakes.
ONLY $1895

1969 VAUXHALL Viva, Only 10,000 miles.
ONLY $1295

1968 AUSTIN 1100 4-door sedan. Red with black interior. One owner.
ONLY $1295

1968 VOLKSWAGEN de luxe, gas heater, excellent condition.
ONLY $1395

1965 CHEVROLET Bel Air sedan, V-8, automatic transmission, radio. 1 owner.
ONLY $995

1965 DATSUN station wagon Just overhauled in our shop — guaranteed.
ONLY $1095

1963 PONTIAC Parisienne 4-door hardtop, V-8, automatic transmission, power steering, power brakes.
ONLY $695

1962 RAMBLER station wagon, two-tone.
ONLY $495

HORWOOD
for
MAZDA
Blanshard at Johnson
385-1451

SEE 'EM AND SAVE
AT
SAUNDERS & HITCHMAN

1970 TOYOTA CROWN standard 4-door sedan, 1 owner, low mileage $2495

1969 CORTINA G.T. in new-car condition, and only $1895

1968 CORTINA G.T. 1600 4-door sedan, only 12,000 miles $1595

1966 CORTINA, with radio. A very nice clean car at $895

1966 CORTINA, automatic drive $945

1966 MUSTANG, 1 owner, low mileage $1595

1967 FORD 2-door hardtop, V-8 390 motor, power steering, power brakes, radio, automatic drive, vinyl top* $1595

1968 TRIUMPH SPITFIRE, only 12,000 miles $1795

1961 ANGLIA $195

1958 AUSTIN $195

1964 ACADIAN BEAUMONT 4-door $695

1961 VALIANT, automatic drive $395

MANY MORE
AT LOW PRICES
SAUNDERS & HITCHMAN
2040 Cadboro Bay Rd.
at Foul Bay Rd.
592-2471
YOUR TOYOTA PEOPLE

1962 COMET 4-DOOR. $275. PH. 592-5638 after 6.

YELLOW '69 FIREBIRD. 6 cylinder 250. Best offer. 386-6682.

150 CARS FOR SALE

DAVID MOTORS LTD.
Get these
clean trades
on our
Volvo and Datsun Sales

SPECIAL OF THE WEEK

1958 HIPPIE BUS
Sun roof model. Great for camping and outdoor work. All new tires. Special price $595

1962 ENVOY sedan, great little mileage getter.
ONLY $495

1962 CONSUL 315 sedan. Real good transportation at this price.
ONLY $395

1969 CAMARO hardtop, automatic transmission, full power, like new condition.
ONLY $2895

1968 BUICK 2-door hardtop, power steering, power brakes, radio.
ONLY $2395

1967 PONTIAC convertible. Brand new factory engine.
ONLY $2295

DAVID MOTORS
LTD.
1101 YATES AT COOK
PHONE 386-6168

XXXXXXXXXXXXXXXXX
BRITISH CAR
CENTRE
XXXXXXXXXXXXXXXXX
XXXXXXXXXXXXX
XXXXXXXXXX
XXXXXXXX
XXXXX
XXX
X

SEE
DON PARKER
STEVE COLE
DOUG MOTLEY

1967 VAUXHALL Viva sedan, excellent buy at
ONLY $1095

1963 DATSUN sedan, an excellent hard-to-find second car.
ONLY $495

1960 VAUXHALL sedan, an ideal student or second car with economy or package.
ONLY $195

1970 CORTINA 1600 de luxe, 4-door sedan, automatic transmission and radio. Like new condition.
ONLY $2395

Many more used economy cars to choose from

BRITISH CAR CENTRE
(Div. of Peter Pollen Ford)
Yates at Quadra 384-5555

1967 FIREBIRD
CONVERTIBLE
This extra clean unit has a 326 CID V-8 and console mounted automatic, radio, power steering and brakes and new wide oval whitewalls. Unit is a deep maroon with black top.
METRO TOYOTA LTD.
624 Finlayson
Phone 386-3516

B. MADSEN MOTORS
'68 PONTIAC Laurentian V-8, automatic, power steering, radio $1895

'67 PONTIAC Parisienne 4-door sedan, power steering, power brakes, radio. $1595
2691 Sooke Rd. 478-5214

1960 BEL AIR CHEV SEDAN. V-8, automatic, power steering, radio, new tires, top condition. Average dealer price $2,700, yours for only $2350. May be seen at Robo Car Wash. 756 Hillside Avenue

1970 SUNBEAM ALPINE. 4 months old. 3,400 miles, like new. $1,900 or 1969 Sunbeam Arrow, very good condition, 4-door sedan. $1,250. 598-4885

'58 CHEV IMPALA. 2-DOOR hardtop. 283 automatic. Clean. New tires, tested 'til November, '71. $400 or best offer. 592-4157.

1970 PLYMOUTH ROADRUNNER. Good shape, low mileage. Trade for smaller car or best cash offer. Phone 656-3459 before 5 p.m.

1965 CHEV IMPALA. POWER steering and brakes, automatic. 55,000 miles. $1295 or nearest offer. 479-1996

'66 CHEV CAPRICE. 2-DOOR hardtop. V-8 automatic. Ivory white with black interior. $1350. 658-8131.

'61 RAMBLER WAGON. GOOD motor, brakes. $125 or offer. 592-1886

1970 FIAT 850. CONVERTIBLE, excellent condition. Best offer. 477-1395.

'67 MERCEDES BENZ 200 DIESEL. One owner. Financing available. 656-3554.

LOST LICENCE, FORCED TO sell my '58 Corvette Roadster, $2,000 or nearest offer. 652-3148.

1964 VOLKSWAGEN, TESTED, good condition, rebuilt motor, must sell immediately, offers. 658-8481.

1970 CAMARO, 10,500 MILES, 350 cu. inches, 4 speed. Price negotiable. 383-6245 between 5-8 p.m.

1967 DODGE STATION WAGON, excellent shape. 1970 Maverick. 592-6619.

1963 RAMBLER AMERICAN. $300. Doesn't burn oil. Good tires. Radio. 477-2892.

150 CARS FOR SALE

The all new TOYOTA "1600" has arrived.
—1600 Corolla 4-door sedan.
—1600 coupe fastback.
—1600 station wagon.
—1600 cc 102 h.p.
That runs on regular gasoline. All models available with 4-speed synchro or Auto. See them now at
METRO TOYOTA
624 Finlayson
386-3516 386-3517

B.M.W. SALES AND
SERVICE

1967 CAMARO 396, 4-speed, fully equipped $2195

1969 RENAULT R10 sedan. Only 12,000 miles $1445

1963 1500 VOLKSWAGEN station wagon $995

1966 AUSTIN 1100 $995

Many more to choose from
$125 — $3495

Bavarian Auto Ltd.
1750 Government
386-1515

1959 MERCEDES 180
SEDAN
This is in exceptional condition for a Mercedes. Owner history provided on request. Interior, exterior and mechanical condition are excellent.
METRO TOYOTA LTD.
624 Finlayson
Phone 386-3516

RAY'S AUTO SALES
'64 Country Squire wgn. $895
'64 OLDS '88. 2-dr. htp. loaded $995
'58 LINCOLN 2-dr. Factory air cond., loaded $795
'58 AUSTIN $295
'64 CHEV. Impala convert., PS, PB, 327, headers, mags, new top. Immaculate $1195
'65 FORD LTD. 4-dr htp. fully equipped $1295
'64 CHEV. ½-T., V-8. H.D., 4-spd., L.W. box $795
'65 LINCOLN Continental. Just tested $2395
'65 EPIC. tested, excellent $695
4 transportation specials
Only $125 each
Instant Financing
1805 Blanshard. 386-3496. 386-3497

1962 PONTIAC
STATION WAGON
4-door, V-8, automatic and radio. Unit is in extremely good condition.
Remember at METRO TOYOTA, all reasonable offers accepted.
METRO TOYOTA LTD.
624 Finlayson
Phone 386-3516

GEM MOTORS
GOOD WHEELS
1959 CHEV V-8, auto, P.S., P.B. $125
1959 FIAT S.W. $125
1961 CHEV. 6-cyl. auto. $125
NASH Metropolitan $275
1960 AUSTIN Cambridge $295
1960 BUICK Electra. P.S., P.B., P.W. $350
1960 PONTIAC V-8, auto., P.S., P.B., P.W. $350
1962 FORD 6-cyl., auto. $350
1961 PLYMOUTH s.w., V-8, auto $350
Many, many newer cars at low, low prices
480 Esquimalt Rd. 386-4311

1965 COMET CALIENTE
Excellent one-owner unit, has V-8, automatic, power steering, brakes and radio. An excellent family sized compact sedan.
METRO TOYOTA LTD.
624 Finlayson
Phone 386-3516

URGENT SALE
1969 FORD GALAXIE 500. P.B., P.S., V-8, auto., 4-dr. sdn. Absolutely immaculate condition.
PRICE $2375
Will take anything in trade. Can finance.
Phone 384-2392

"HEAVY CHEVY"
283 Balanced, blue printed by Syndicate Scuderia Runner up Island Points '70 Season. May be raced stock or modified. Phone Jack after 6 p.m. 287-6814.

1970, 9-PASSENGER CHEVELLE Wagon
Power disc brakes, power steering and roof rack. 350 cu. in. engine. Perfect to pull trailer. Consider small trade. Private. 478-6774

COMPACT
1964 FORD FUTURA CONVERTible bucket seats. Automatic V-8. Radio, stereo, wide, oval tires, mag wheels, excellent conditon. Tested. 478-5821.

1958 PONTIAC PARISIENNE, American Model, 2-door hardtop. Good transportation with lots of good mileage left. Not ragged in anyway. Everything works. Best offer 592-4689.

'62 FORD SUNLINER CONVERTible, fully equipped, immaculate. Can be seen at King Radio, 1516 Quadra Street, between 9 a.m.-5:30 p.m., except Wednesday and Sunday. 383-3724.

SACRIFICE
1967 Cougar GT, 390, good condition, all power, radio, automatic, red with black vinyl top. Best offer accepted. 384-9792, anytime

PRIVATE
1964 Thunderbird, all power equipped, 2-door hardtop, bucket seats, tilt steering, $1200 cash or trade for older van and cash. 658-8737.

'66 FAIRLANE 2-DOOR SEDAN. 289 cam and solids, 3-speed, 6,000 miles on rebuild (both). Floor shift, new paint and tires, radio. Trades? 383-8818.

MUST SELL 1971 DATSUN 1200 Fastback. Radio. Will take older small car in trade. Call Rose, 388-4640.

'66 FORD COUNTRY SQUIRE Wagon, 390 V-8, automatic, radio, good condition. $2,495. Discount for cash. 592-1331.

ONE OWNER, '64 RAMBLER Classic, body and upholstery in excellent condition. Phone 384-9042 or 479-4431.

1950 HILLMAN, ORIGINAL MILEage 36,000, new tires, excellent condition. Asking $250. 382-5677.

1970 CAMARO, 10,000 MILES, 350 cu. in., 4-speed. Price negotiable. 383-6245 between 5-8.

1955 OLDSMOBILE, 4 DOOR, clean, new tires, new paint. 656-4745.

1967 CAMARO SUPER SPORT. Extremely good condition. Offers 382-3690.

'61 FALCON, 6 CYLINDER AUTOmatic, rebuilt motor, $250. 598-2581.

150 CARS FOR SALE

SUBURBAN
NORTH
ON DOUGLAS

L (O) (O) K

"THE
STYLE LEADERS
ARE HERE"

1971
CORTINA GT
TUDORS
Special low price
$2489

48-month terms
with
Ford Motor Credit

SPECIAL!!
VALUES!!
PRE-OWNED!!
AND
PAMPERED!!

1970
MAVERICK Tudor with 6-cylinder, automatic, radio. Only 6,000 miles Finished in Viking Blue.
Sale Price
2388

1970
COUGAR hardtop, 8-cylinder, automatic, power steering and disc brakes. Finished in Ebony Black with bucket seats, wire wheel covers.
Sale Price
$3877
Trade and Terms

1969
FORD Galaxie 500 hardtop with less than 18,000 miles. Finished in deep turquoise and matching nylon upholstery plus 8-cylinder power, automatic, power steering and brakes, radio.
Sale Price
$2566
Trade!! and Terms!!

1969
FORD Thunderbird Landeau hardtop. Less than 12,000 miles. All luxury options including factory air. Finished in pewter grey with matching deep maroon upholstery and dark vinyl roof.
Sale Price
$5888
Trade and Terms

1969
MERCURY Montego MX convertible with V-8, automatic, power steering, custom radio. Finished in light gold with matching white vinyl trim and roof. Less than 15,000 miles on this hard-to-find model.
Sale Price
$3188
Trade and Terms

1968
CHEVROLET Family Sedan. Body by Fisher and economy 8-cylinder power. The world famous Powerglide automatic transmission, custom radio and finished in deep turquoise. Hurry on this one.
Sale Price
$1977
Trade and Terms

1968
DATSUN 2000 Sports for the young at heart. See this beauty. Finished in pure white with contrasting black hardtop attached.
Sale Price
$1877

1968
PLYMOUTH Fury II hardtop, 8, automatic, power steering and brakes. Custom radio. Absolutely one owner and finished in royal blue with matching trim.
Sale Price
$2377

CARS!!
CARS!!
67 COMET 8 $1488
67 METEOR 8 $1677
67 FORD 8 $1566
66 FORD 6 $999
66 CORONET $1066
66 VIVA $777
65 COMET $799
64 VALIANT $688
64 MERCURY $747

AT
SUBURBAN
"YOUR HOUSE OF MERCURY"
METEOR MERCURY
MONTEGO
COMET CAPRI
CORTINA
LINCOLN Mk. III
LINCOLN CONTINENTAL

FORD TRUCKS
Big or Small
386-6131
Wide open 'til 10 p.m.

L(O)(O)K

CAPRI 2000s
Late next week
in limited numbers

150 CARS FOR SALE

PETER POLLEN
FORD
OVER 100 CARS
ALL SALE PRICED

1969 MERCURY Montego MX2-door hardtop, V-8 automatic, power steering, power disc brakes, radio. You won't find a better one.
ONLY $2895

1968 FORD Custom 2-door sedan, economy 6 cylinder, automatic, radio. This car is in showroom condition. Has to be seen to be appreciated.
ONLY $1895

1970 FORD COUNTRY SQUIRE, 10-passenger station wagon, fully power equipped, plus de luxe roof rack, reclining passenger seat.
ONLY $4395

1970 CORTINA 1600 4-door. Only 9,000 1-owner miles.
ONLY $1895

1967 CORTINA 1500 2-door sedan, 4-speed, shift, very well kept car.
ONLY $1195

1969 FORD Fairlane 500 2-door hardtop, V-8 automatic, power steering, power brakes. Radio. A car in outstanding condition.
ONLY $2995

1966 BUICK Skylark convertible, V-8 automatic, power steering, power brakes, radio. Blue in color
ONLY $1895

1969 MUSTANG Grande V-8, automatic transmission, power steering, power brakes, radio. Luxury interior. 1 owner, well maintained unit.
ONLY $3195

1962 VOLKSWAGEN Economy transportation unit at
ONLY $395

1965 RAMBLER convertible, 6 cylinder, automatic. Radio. Exceptionally low mileage.
ONLY $995

1965 BUICK LeSabre 4-door sedan, V-8, automatic transmission, power steering, power brakes, radio. An outstanding buy.
ONLY $1495

TRUCKS

1965 FORD Pickup with canopy. This unit is in excellent condition.
ONLY $1695

1956 FORD F600 cabin chassis. Very hard to find unit.
ONLY $495

1969 ECONOLINE E-100 Super van. Only 16,000 miles. A very hard-to-find model. Very clean.
ONLY $2795

1969 GMC Sierra Grande custom camper with canopy, V-8, automatic transmission, power steering, radio. One-owner unit in outstanding condition.
ONLY $3295

1964 INTERNATIONAL Panel. A well maintained, hard to find unit. An excellent buy at
ONLY $995

MONEY-BACK
GUARANTEE
IF . . .
You are not entirely satisfied with your purchase, your money will be cheerfully refunded within 7 days.

PETER POLLEN
FORD
1060 Yates St.—384-1144
Open Until 9 p.m.

1967 ALPINE
SPORTS ROADSTER
Unit is in premium condition in every respect. Unit is medium blue with dark blue matching top.
METRO TOYOTA LTD.
624 Finlayson
Phone 386-3516

1966 RAMBLER AMERICAN 220. 4-door standard. Unusually good condition. $1000 or offer. 598-1537.

1969 COROLLA. ONE OWNER, radio, driving lights, many extras. Excellent condition. 382-0584.

1962 STUDEBAKER, 2-DOOR, good condition, new repairs, $175 or nearest offer. 478-5966.

'59 FORD WITH '63 MERCURY 390 motor, 4-barrel carb. tested, $195. 383-8563.

1967 MUSTANG FASTBACK. 289 automatic, console shift. 478-2244.

150 CARS FOR SALE

"PUTTING YOU FIRST
KEEPS US FIRST"

WE ARE CLEARING
THE DECK
EVERYTHING MUST GO!

NOTE!!!
THESE CARS ARE GOING AT WHOLESALE AND NO FURTHER REDUCTION WILL BE CONSIDERED.

1966 MUSTANG 6 cylinder, radio.
ONLY $1388

1966 RAMBLER 220 2-door sedan, nice compact.
ONLY $1099

1969 PLYMOUTH Fury 2-door hardtop, automatic transmission, power steering.
ONLY $1994

1969 CHRYSLER Newport 4-door hardtop. Fully equipped and air conditioning.
ONLY $2788

1967 ACADIAN station wagon, V-8, automatic transmission.
ONLY $1175

1968 MERCURY Monterey sedan, V-8, automatic transmission, radio.
ONLY $1875

1968 METEOR sedan, automatic transmission.
ONLY $1345

1964 PONTIAC sedan, 6 cylinder, radio.
ONLY $589

1965 CHRYSLER New Yorker sedan, every conceivable luxury option. 1 owner car. Cost new over $7000.
ONLY $1777

1966 CHEVROLET sedan, V-8, automatic transmission, radio.
ONLY $977

1964 CHEVROLET Impala sedan, V-8, automatic transmission, radio.
ONLY $780

1966 RAMBLER Ambassador, 2-door hardtop, V-8, automatic transmission, power steering, power brakes, radio.
ONLY $1260

1969 DODGE 9-passenger station wagon, V-8, automatic transmission, power brakes, power steering, radio, air conditioning.
ONLY $2965

CORNELL
"CHEVROLET
COUNTRY"
3050 DOUGLAS STREET
(Opp. Mayfair)
385-5777 — 'til 9 p.m.

1966 MUSTANG HARDTOP
Yellow with beige vinyl roof. Excellent condition throughout. Automatic, radio and new white wall tires.
METRO TOYOTA LTD.
624 Finlayson
Phone 386-3516

WANT A NEW, OR USED
CAR OR TRUCK?
Bonafide dealer going into a new field. Being a dealer, we buy wholesale and sell to you $200 above our cost. No trifiers. 382-3553, ask for Eddie.
ISLAND USED CARS
AND TRUCKS

'71 CHEV CAMPER, '71 ¾ FORD PU, '71 ¾ Chev, '68 ½ G.M.C PU, '68 ¾ G.M.C. P.U., '64 ½ Chev PU, '63 GMC panel, '63 Chrysler, '69 Super B, '66 Mustang, '63 Falcon 2-door
LES BLOW'S
(BRITISH MOTORS)
2940 DOUGLAS STREET
PHONE 384-7843

'68 DODGE CHARGER, POWER steering, power brakes, power windows, radio and stereo tape deck, one owner. $2,795. Discount for cash. 592-1233.

'60 PONTIAC AUTOMATIC, power steering, radio, tested '72, $325 or best offer. 382-8502.

1968 BARRACUDA 340, 3-SPEED, automatic, power steering, radio, $2,100. 592-1297 after 5.

1964 VOLKSWAGEN, EXCELLENT mechanical condition, approximately $375. 479-2620.

1966 MUSTANG CONVERTIBLE 289, automatic, $1,400. Offers. 310 Irving. 598-2094.

1960 ZEPHYR. NOT BAD SHAPE. one owner. $300. 382-0474 after 4 p.m.

150 CARS FOR SALE

N
N N
N N
N N
N N
NATIONAL
CHRYSLER
DODGE

BOTH SIDES OF THE
800 BLOCK YATES ST.
384-8174
Open 'Til 9 P.M.

"DEPENDABLE"
USED CARS
VICTORIA'S LOWEST
PRICES

1966 DATSUN 4-door sedan, bucket seats, 4-speed, custom radio.
FULL PRICE $995

1970 DART Swinger 340, 2-door hardtop, automatic, custom radio, showroom condition.
FULL PRICE $3295

1964 CHEVROLET Impala 4-door wagon. V-8 automatic, power steering and brakes. Radio.
FULL PRICE $1195

1968 DART 4-door sedan, Big slant 6, automatic, custom radio, low mileage.
FULL PRICE $1895

1966 DODGE Coronet 440 sedan, automatic, Big slant 6, custom radio, one owner.
FULL PRICE $1295

1963 CORVAIR Spyder hardtop, 4-speed, custom radio, bucket seats.
FULL PRICE $595

1970 DODGE Polara 2-door hardtop, 318, V-8, automatic, power steering and brakes, custom radio. Balance of warranty.
FULL PRICE $3395

1970 FIAT 850 Spider Sports, hardtop and soft top, 4-speed, only 11,000 one-owner miles.
FULL PRICE $1995

1968 DODGE Coronet 500, 4-door sedan, 318, V-8, bucket seats, automatic, power steering and brakes, vinyl roof, radio, one owner.
FULL PRICE $2195

1964 FORD Galaxie 500 XL, 2-door hardtop, 390, V-8, 4-speed, bucket seats, power steering and brakes, radio.
FULL PRICE $1095

1965 VALIANT Custom 200, 2-door hardtop, 273, V-8, automatic custom radio, one owner.
FULL PRICE $1295

1970 DODGE Coronet 2-door hardtop, 318, V-8 automatic, power steering, custom radio, rear window defogger, only 9,000 miles.
FULL PRICE $3195

TOP ALLOWANCE FOR
YOUR TRADE!

NATIONAL
CHRYSLER-DODGE
BOTH SIDES OF THE
800 BLOCK YATES ST.
384-8174

1967 FAIRLANE XL
HARDTOP
This one owner unit has only 22,000 miles. Unit has 289 V-8 console automatic and bucket stat interior. This must be the best unit of its kind in the city.
METRO TOYOTA LTD.
624 Finlayson
Phone 386-3516

1968 CUTLASS SUPREME
HARDTOP
Red with a white vinyl roof, this unit has all options including sports steering wheel and power antenna. Unit has chrome wheels and new tires. This is an exceptional unit.
METRO TOYOTA LTD.
624 Finlayson
Phone 386-3516

1970 BARRACUDA GRANCOUPE super yellow, front black interior, high-back buckett console, slap stick shift, 215 V-8, rear defogger, optional light pack. Stereo tape deck, etc. $2500 firm. 386-6656.

1956 CUSTOMIZED AUSTIN CAR. A-1 condition w/ reconditioned motor, over $200 in repairs been done. Good tires. First $250 takes. Phone 382-1115.

CONVERTIBLE
1966 Beaunoir Sports de luxe, 327 automatic, console, power steering, radio, reverb, asking $1350. 479-2632.

1968 CHEV STATION WAGON. V-8 automatic, power brakes, positraction, large tires 40,000 miles. $2,300. 4463 Tyndall.

'59 METEOR '58 AUTOMATIC, radio. '59 Ford V-8 automatic, radio. 386-4068.

1969 MUSTANG FASTBACK. $2,900. Would accept suitable station wagon in trade. 479-2629

150 CARS FOR SALE

THREE POINT MOTORS

'69 AUSTIN 1000 Mk. II. Immaculate! $1195

'69 AUSTIN AMERICA. Excellent value! $1395

'69 AUSTIN AMERICA. Automatic and radio $1495

'69 REBEL SST. Automatic and radio. A very attractive unit! $2195

'68 TORINO FASTBACK GT. This sporty unit has console automatic, power steering and brakes, bucket seats, radio $2375

'66 BUICK WILDCAT. An exception unit with air conditioning, automatic, power steering and brakes, radio $1995

'66 BUICK LeSABRE. Automatic, power steering and brakes, radio $1595

'66 PONTIAC Parisienne 4-dr. Hardtop. Fully equipped $1395

THREE POINT MOTORS

GOVERNMENT at HILLSIDE 385-6737

1969 CHEVELLE MALIBU

Unit is a deep blue with white top. Unit is fully equipped with tilt steering wheel. 3-speed automatic, power steering and brakes and radio. This premium unit has only 17,000 miles.

METRO TOYOTA LTD.
624 Finlayson
Phone 386-3516

ART'S CAR SALES MOVED TO 310 BAY AT THE BRIDGE

1960 METEOR RIDEAU, 2-DOOR hardtop, power steering and power brakes, $100; 1957 Chev. 283, floor shift, $175; 1960 Riley, 1.5 litre, $100. 477-1612.

RED CONVERTIBLE, 4 SPEED '62 Corvair Monza, radio, heater, bucket seats, tested to March '72. Must see to appreciate. $625. 477-8001.

1968 FORD CUSTOM 500, 4-DOOR, V-8, automatic, power steering, radio with custom tape deck, belted whitewalls, rear window defogger. Immaculate. $1,395. 478-1510.

50,000 WARRANTY Excellent economical reliable transportation, new battery, new Pirelli radials, radio. 1966 Corvair. 382-1552 (Peter).

396 — 375 H.P. '70 Nova, 15,000 miles, 4-speed, posi, headers, slicks, traction bars, flex fan, trick carb and ignition, 456 gears, new Polyglas tires. 658-5121.

'65 LE SABRE 4-DOOR, 8 CYLINDER, power brakes and steering, automatic shift. Also '62 Chevy II Nova, 4-door, automatic shift. 385-5865.

1966 FORD CUSTOM 500, 2-DOOR sedan, 390 V-8, power steering, power brakes, radio, rear window defroster, excellent condition. Must sell immediately. $1500. 384-6017.

1965 4-DOOR MONTCALM, TURquoise with white top; automatic; radio, rear speaker; 1 owner. $1,195. 2805 Eastdowne. 592-2916.

THE BARON 1968 Barracuda 340, automatic, race or street. Best E.T. 12.70. Douglas Street Shell, ask for Ed.

1966 CHRYSLER WINDSOR 4-door sedan, power steering, power brakes, new motor. $1200 takes it away. 479-6845.

ATTENTION DUNE BUGGY builders! '57 Volkswagen motor in good condition. May be seen at Gordon Head Garage.

SACRIFICE. MUST SELL '57 Chev. 283 automatic, immediately. $250. 384-1877, after 5 p.m. weekdays.

1969 SUNBEAM IMP, 10,000 miles. Excellent condition, over 30 miles to gallon. $1100 or trade for sports car. 479-6834.

1965 CADILLAC ELDORADO CONvertible, fully powered, 62,000 miles. $2,750, will accept small trade. 384-2882.

1962 CHEV. BEL AIR, STANDARD, six cylinder. Excellent condition. $500. 1494 Ocean View Road. 386-6443.

IMMACULATE '68 GRANDE Sport 400, low mileage, bucket seats, console. $2,500 or offers. 479-2624.

RARE '66 FORD GTA 390 AUTOmatic, immaculate condition, $1,850 or offers. 477-3222 days or 479-4085 evenings.

1966 TR4A I.R.S. RADIO. GOOD tires. 383-7797, after 6 phone 385-0603.

'66 ACADIAN CANSO SUPER Sport, super clean. Must be sold, any offer considered. 385-7844.

1969 MUSTANG COBRA JET, 428 ram air fastback. Going fishing like to sell. Phone 642-5132.

YOU PAY LESS AT ART'S CAR SALES

1964 VOLVO T-122, RADIO. Michelin tires, just tested. $800 or $1000 painted. 478-3505 after 5 p.m.

1962 STUDEBAKER STATION wagon, new clutch, good condition. 598-4152.

1965 CORVAIR MONZA, GOOD condition, radio, new tires, excellent interior, $500, offers. 383-5790.

1964 ACADIAN BEAUMONT, IMmaculate; 1960 Vauxhall, good running order. 478-1141.

1961 PLYMOUTH ONE OWNER, new tires, hi-fi radio, trailer hitch. $300. 598-3198.

1964 PONTIAC V-8 SEDAN, VERY low mileage, in excellent condition. 383-5003.

'63 CHEVY II 6 STANDARD, $175, also '64 Mercury 390, $175. Moving, must sell. 388-0692.

1963 WHITE VALIANT CONvertible. Many extras. Excellent condition. 477-0610.

1964 CORVAIR 4-SPEED, VERY clean, $375 or nearest offer. 384-5312 or 382-8981.

1970 MUSTANG, 6 CYLINDER standard, $2400 or best offer. 479-5518.

'63 FAIRLANE COBRA, 428 cu. in. ram air, automatic, many other options. Will consider trade. 478-2198.

1960 BUICK INVICTA WAGON, TOP condition, trailer equipped. Offers. 382-7062.

'56 PLYMOUTH STATION WAGON, standard, V-8, runs good, $65, can be seen at 951 Jasmine Ave.

1970 TOYOTA COROLLA, 4-SPEED, radio, 5,000 miles, $1695. 383-6250 after 6 p.m.

'62 COMET, V8, STANDARD, CAM, 4-barrel. $325. 440 Bay, Apt. 7.

1956 2-DOOR FORD, $175, VERY good condition. 384-2134.

1964 4-DOOR RAMBLER, FAIR condition. 1301 Hillside, anytime.

1957 HILLMAN, LICENSED, tested, ideal 2nd car. $100. 477-6438.

DATSUN PICKUP 25,000 miles, $1,200. 592-3086.

'59 HILLMAN WAGON, $65 OR best offer. 478-2826.

150 CARS FOR SALE

PPPPPPPPPPPP
PPPPPPPPPPPP

PLIMLEY
Since 1888

"THIS CAR TODAY ONLY"

1970 DATSUN 1600 2-door. 8,000 miles, one owner. Traded on the Newest Austin America SALE $1895

1970 HORNET. Automatic, choice of 3. $2100 to $2750

1969 ENVOY station wagon ONLY $1645

1968 TRIUMPH Spitfire Sports Roadster ONLY $1495

1968 DATSUN 2000 Sports Roadster ONLY $1995

1967 DODGE Polara V-8 automatic, radio ONLY $1695

1965 CHRYSLER Newport. Beautifully equipped ONLY $1795

1965 CHEVELLE 300, 6 cylinder ONLY $1050

1965 ACADIAN Canso 2-door hardtop ONLY $1395

1965 ENVOY Epic de luxe ONLY $695

1964 ENVOY Special ONLY $595

PLIMLEY
1010 Yates 382-8121
Open to 9 p.m.

PPPPPPPPPPPP
PPPPPPPPPPPP

1967 COUGAR 6.5 LITRE G.T.

This is a premium quality unit, both inside and out. Unit has factory stereo tape and radio, wide oval white lettered polyglas tires, power steering and automatic.

METRO TOYOTA LTD.
624 Finlayson
Phone 386-3516

WILLE MOTORS

'69 MONACO 500 V-8, at. tp. [illegible]
'69 PLYMOUTH V-8, tp. [illegible]
'69 FORD sedan, V-8, at. [illegible]
'68 CHEV. ¾-ton [illegible]
'60 Mercedes $ 695

Backed By One of The ISLAND'S Largest Service CENTRES
Quadra and Pandora [illegible]

YATES STREET MOTORS
847 YATES STREET
385-5668 — 385-6022

'67 CHEV. ½-ton [illegible]
'66 MALIBU 2-dr. htp. V-8 at. [illegible]
'67 VIVA [illegible]
'65 VOLKS Beetle [illegible]
'61 GMC ½-t. with box [illegible]

'65 FORD 4-DOOR, AUTOMATIC, radio, whitewalls, wheel discs, new transmission, tires, battery. Forced to sell immediately. $695. Private. 388-4030.

1954 MONARCH, LICENSED, passed inspection till Dec. '71. Good condition. $100. 1959 Thames van, good engine, transmission, rear end, tires. Best offer. 388-4572.

MAKE ME AN OFFER ON MY '58 Pontiac. Hurst, tach, chromies, valued at $700 or maybe your offer car and cash or will make trade on convertible. 479-6036, after 6.

SACRIFICE SALE 1967 POLARA AUTOMATIC. NO DOWN PAYMENT. ONLY $2195. 382-0876.

1969 DODGE SPORTS VAN, V-8, automatic transmission, radio, low mileage, fitted out as camper. 479-2825.

'61 VOLKSWAGEN BUS. GOOD condition. Good tires. $250 or best offer. 2823 Quadra, ground floor suite, entrance at back.

V-8 1957 RAMBLER STATION wagon, good running order. $200. 386-2397.

1967 CHEVELLE, 30,000 MILES, $1,500 cash. 606 Trutch, from 11 a.m.

PRACTICAL BUT SPORTY. '62 Triumph Sports 6, now $625. 385-4360.

1960 OLDSMOBILE, 4-DOOR SEdan, very clean. 386-4528.

'55 PONTIAC, 2-DOOR, 261-6, licensed. Tested. $125. 386-2562.

1967 ACADIAN CANSO HARDTOP, 283, 4 speed. Gold, offers. 383-7085.

1969 MUSTANG MACH 1, 4-speed, 9,000 miles, $3,495. 383-4052.

'61 OLDSMOBILE HARDTOP, $400 or trade for Volkswagen. 478-4455.

1960 HILLMAN WAGON, TESTED till '72, licensed. $75. 479-5854.

'37 DODGE COUPE, BODY immaculate. $50. 382-4097.

1966 PEUGEOT STATION WAGON. 385-6456.

1962 CHEV. BISCAYNE, GOOD condition. Best cash offer. 384-2399.

MUST SELL 1968 FIAT 850. GOOD condition. $1250. 384-3482.

'55 CHEV. BEL AIR 283, 2-DOOR hardtop, want offers. 388-6726.

'65 FALCON, IMMACULATE $1300. 477-9041.

'57 PONTIAC, '56 PLYMOUTH, offers. 478-2370.

1966 FORD ANGLIA WAGON 382-8628

'61 FALCON SEDAN, GOOD CONdition throughout. $375. 652-1509.

'65 OLDS F85, AUTOMATIC, power steering, V-8. $1300. 479-5265.

1959 CHEV AUTOMATIC 6, tested. $200. 477-3137.

'58 CHEV. 6 CYLINDER 4 DOOR automatic, tested. $200. 477-2232.

'59 AMBASSADOR, V-8 WAGON, AS is. $100 or best offer. 382-0571.

'67 CAMARO, 327 AUTOMATIC. $2,300 firm. 479-3147.

'63 FURY II, 2-DOOR HARDTOP, 383 cu. in. 477-2312 evenings.

'62 MORRIS 850, REASONABLE. 652-2782.

'69 COUGAR, 3-SPEED, 30,000 miles. 746-6856 Duncan.

1969 DART SWINGER 340, 4-speed. $2,300 or offers. 477-5467.

'70 396 CHEVELLE. $3000. 383-1293.

'65 MUSTANG, V-8, AUTOMATIC, reasonable offer. 479-3823.

150 CARS FOR SALE

EMPRESS
PONTIAC
BUICK
GMC

"GOODWILL" USED CARS

1966 BUICK WILDCAT, V-8 automatic transmission, power steering, power brakes, power window, bucket seats and console. AM-FM radio. Power antenna. IMMACULATE. 1-owner vehicle. ONLY $2095

1965 COMET Station wagon, V-8, automatic transmission, black exterior, blue interior. ONLY $1395

1969 BUICK Wildcat 4-door hardtop, V-8, automatic, power steering, power brakes, tilt steering, radio. Wine saddle, vinyl trim. ONLY $3695

1968 BUICK Le Sabre 4-door hardtop, automatic, radio, power steering, power brakes, blue in color with low mileage. ONLY $2895

1969 FORD station wagon, Big V-8 automatic power steering, power brakes. Green in color. ONLY $2995

1968 BEAUMONT 2-door hardtop V-8, automatic, power steering, radio. ONLY $1995

1967 DODGE Polara 4-door sedan, V-8, automatic, radio. Green in color. Real clean car for the family. ONLY $1595

1969 VAUXHALL Viva 2-door, 4-speed transmission, radio. ONLY $1395

1969 VOLKSWAGEN Beetle, low mileage, white in color. ONLY $1595

1969 DATSUN ½-ton pickup, radio. Yellow exterior, beige interior. ONLY $1695

GMAC FINANCING AVAILABLE

GMC — TRUCK — GMC

We have a good selection of new GMC light duty trucks.

GMC 1500 Plus 2500 series
GMC Sprint
JIMMY
In Stock
at

EMPRESS
PONTIAC
BUICK
GMC

382-7121
2867 DOUGLAS STREET
DRIVE IN OFF TOPAZ

1965 CHEVELLE SUPER SPORT

Unit has 327 and console mounted 3-speed automatic. Options include power windows, steering, brakes and radio. Unit is white with red bucket seat interior.

METRO TOYOTA LTD.
624 Finlayson
Phone 386-3516

1969 CROWN SEDAN

This flawless unit is Polar white with a black interior. Unit is fully equipped.

METRO TOYOTA LTD.
624 Finlayson
Phone 386-3516

LADIES' CAR, '63 FORD FALCON, clean and in top mechanical condition. $625. 477-3581 after 4:30 p.m.

MUST SELL 1963 MERCURY MONterey, 2-door hardtop. Everything power, great shape. $395 or best offer. 382-0822.

'55 CHEV BEL AIR, V-8, NAUGAhyde, lacquer. $1,300 or best off. 477-6096.

IDEAL SMALL CAR, '66 TRIUMPH Herald. Tested. Good condition. $350. 479-5303.

1966 CHEVELLE CONVERTIBLE, red with white roof, excellent condition. $1300. 385-6263.

'68 CARAVELLE CONVERTIBLE, 30 miles to gallon, asking $825. 478-3962.

1969 SIMCA 42,000 ORIGINAL miles, 30 miles to gallon, tested till March '72. Asking $700. 479-1346.

'58 PONTIAC, 4-DOOR SEDAN, very good condition. Best offer. 386-7014.

1966 FORD GALAXIE 500 XL convertible, with 4 mags. Good shape. Must sell. 382-6404.

'66 VOLKSWAGEN DE LUXE, very good condition. $800. 479-4216.

'56 DODGE V-8, TESTED, RUNS well. $150. 383-2230.

1959 BUICK, 2-DOOR HARDTOP, $75. 4 Belmont Road.

'64 VW BUS DELUXE. EXCELlent condition. 1120 Coventry

150 CARS FOR SALE

HIGHEST TRADE-IN ALLOWANCES ON VANCOUVER ISLAND
—GUARANTEED!—
FOR ALL POPULAR IMPORT MODELS

Trade-in on the purchase of any of our new, comparably priced

VOLVO
FIAT
LOTUS

BETTER MADE CARS from $1795 to $6995

If you have a popular model import car to trade, we will allow you MORE for it than any dealer on the Island when you trade it on a comparably priced VOLVO FIAT or LOTUS.

Just bring us your deal and we'll make you a better one!

WE WANT YOUR IMPORT TRADE!

WE'RE PREPARED TO PAY MORE TO GET IT!

Terms at competitive rates to suit your budget arranged through our firm.

NO WAITING
NO FUSS
NO RED TAPE

WE'RE HERE TO SERVE YOU

THE IMPORT CAR OWNER at VANCOUVER ISLAND'S IMPORT CAR HEADQUARTERS

BRIAN HOLLEY MOTORS
3319 Douglas
at Cloverdale
Phone 384-1161

Out-of-town enquiries welcomed

SSSSSSSSSSSSSSSSSSSSSSS

SPEEDWAY VOLKSWAGEN

VANCOUVER ISLAND'S OLDEST and BIGGEST VOLKSWAGEN - PORSCHE DEALER

70	VOLKS de luxe	$1795
70	CORTINA	$2395
70	MAZDA	$1595
69	VOLKSWAGEN	$1595
69	V.W. wagon	$2195
68	TOYOTA	$1095
68	V.W. wagon	$1695
68	CHEV. 9-pass. van	$1995
68	PONTIAC 4-dr. HT	$2195
67	TOYOTA	$1295
67	MUSTANG Fstbk.	$1995
67	V.W. st. wagon	$1595
66	BUICK convert.	$1695
66	PONTIAC 4-dr. A.T.	$1095
66	VOLKSWAGEN	$1195
66	VOLKSWAGEN	$1095
66	IMPALA	$1695
66	METEOR	$1595
66	ENVOY wagon	$895
66	AUSTIN	$995
65	MERC. pickup	$1095
65	ACADIAN	$1095
65	MORRIS	$795
65	COMET	$895
64	FALCON wagon	$495
64	RENAULT	$495
64	V.W. wagon	$1095
64	V.W. Notchback	$995
63	VOLKSWAGEN	$895
62	FALCON A.T.	$395
62	RAMBLER wagon	$295
61	VOLKSWAGEN	$495
60	SIMCA	$99
60	ZEPHYR	$99
53	CHEV.	$29

SPEEDWAY VOLKSWAGEN FOR 18 YEARS UNDER THE REVOLVING VOLKSWAGENS BOTH SIDES OF YATES 385-2415

1965 MUSTANG CONVERTIBLE

Excellent condition. Unit has optional interior decor group, radio, console shift, automatic, and new tires. Unit is light grey with white top.

METRO TOYOTA LTD.
624 Finlayson
Phone 386-3516

1965 BEL AIR CHEV 4-DOOR sedan, V-8 automatic, power steering and brakes, radio. Offers. 479-5363.

1963 FORD CONVERTIBLE, 352 V-8, 4-speed standard transmission, clean car. Will accept older car for trade. $795. 388-7041.

'62 MERCURY, 2-DOOR HARDTOP, 352 cubes, 3-speed automatic. '62 Studebaker. Offers. 656-4123.

URGENT SALE. DUNE BUGGY, new paint, hardtop, 22" tires. $1,300 or offers. 592-0490.

'68 MUSTANG GT 390, EXCELlent condition, tape deck; many options. Offers. 382-7068 or 388-5950.

PRIVATE 1964 VALIANT, 2-DOOR sedan, slant 6 automatic, $650 or best offer. 592-6113.

TAKE OVER PAYMENTS. NOTHING DOWN. 1971 GALAXIE 500, HARDTOP, 1600 MILES. 592-5358.

1970 AUSTIN AMERICA. LOW mileage, 1 owner. Apply Town and Country Car Wash.

'56 CHEV BEL AIR 2-DOOR sedan. 383-4005.

1940 CHEV. 386-7181.

'64 VOLKSWAGEN, EXCELLENT condition. Must see. $700. 658-8085.

1960 CORVAIR, AUTOMATIC, NEW tires, radio, just tested. 477-3601.

1970 VOLKSWAGEN DE LUXE, tested. $1,600. After 5, 478-4881.

1967 AUSTIN 1800 IN EXCELLENT condition. $1200. 386-8603.

150 CARS FOR SALE

DOUGLAS VOLKSWAGEN

BUY DIRECT From Your LARGEST VOLUME VOLKSWAGEN Dealer on the Island

PREMIUM SELECT "Vacation Specials"

1970 HILLMAN sedan, automatic, 800 miles. ONLY $1895

1970 VOLKSWAGEN FASTBACK. Automatic, radio. ONLY $2695

1970 VOLKSWAGEN 7-passenger bus, radio. ONLY $3095

1969 CAMARO hardtop, 250 6 cyl., auto., radio. ONLY $2695

1969 FORD LTD 2-door hardtop, automatic, power steering, power brakes, radio, tape deck, vinyl roof. ONLY $2995

1969 MONTEGO 2-door hardtop, V-8, automatic, power steering, power brakes, radio. ONLY $2595

1969 OLDSMOBILE F-85 coupe, V-8, automatic, power steering, power brakes, radio. ONLY $2595

BANK FINANCE UP TO 36 MONTHS

1968 DODGE Coronet 2-door hardtop, V-8, automatic, power steering, power brakes, radio, bucket seats. ONLY $2195

1968 FORD Torino 2-door hardtop, V-8, automatic, power steering, power brakes, radio. ONLY $2395

1967 CAMARO 2-door hardtop, 6 cylinder, automatic, power steering, radio. ONLY $1895

1967 SUNBEAM Alpine convertible, radio. ONLY $1495

1966 OLDSMOBILE F-85 coupe, V-8, automatic, power steering, power brakes, radio, vinyl roof. ONLY $1595

1965 FORD Fairlane 500 wagon, V-8, automatic, radio. ONLY $1595

1965 MERCURY Colony Park wagon, loaded. ONLY $1995

1965 CHEVROLET Impala SS hardtop, automatic, V-8, power steering, power brakes, radio, factory air conditioning. ONLY $1495

BANK FINANCE UP TO 36 MONTHS

Price Specials

'67 CYCLONE 2-door hardtop, automatic, radio $1195

'66 METEOR Montcalm sedan, automatic, radio $1095

'65 FORD Fairlane 2-door, automatic, radio $895

'64 FORD Fairlane sedan, automatic, radio $495

'64 CORVAIR sedan, automatic, radio $495

'63 COMET Villager wagon, automatic, radio $895

'63 METEOR sedan, automatic, radio $695

'63 VALIANT wagons. Choice of two $1195

'57 CADILLAC coupe De Ville (Perfect) $995

'62 VAUXHALL Velox sedan $495

'60 Envoy wagon $295

Plus 60 More Premium Used

Full Selection of Used Volkswagens

3329 DOUGLAS ST.
388-5466
Open 9 'til 9

150 CARS FOR SALE

1970 MARAUDER X100 EXECUTIVE DRIVEN 11,000 MILES. ALL POWER EXTRAS, SHOCKS, STYLING LIKE '71 COUGAR MUSTANG. COST $6100, LESS THAN YEAR AGO. TRADES ACCEPTED. PRICE $4900. CALL 592-6191.

NEED CASH '62 Pontiac Parisienne, 2-door hardtop, good coditin, tested, V-8, automatic. First $500 takes. 385-6917.

$900 UNDER RETAIL PRICE '65 Pontiac Convertible $800 479-4723

HOUSTON MOTORS '64 Pontiac 2-dr. H.T., automatic, V-8, $895. '63 Fairlane 6, 4-dr., $495. 1500 Blanshard 384-6713

'52 CHEV., TESTED, LICENSED, real good, $99; 1961 Plymouth, second owner, $275; 1950 Hillman, as is, $20. 478-2442.

MUST SELL, 1957 FORD Ranchero, tip-top shape, over $200 chrome work, new paint, excellent mechanics. Open to offers. 477-4520.

1960 CHEV BEL AIR. ONE owner. Excellent mechanical condition. Needs paint. $500 or offer. 384-4055.

'62 VOLKSWAGEN BEETLE, NEW clutch, brakes, etc. All receipts. 383-2027. Offers.

1961 ZEPHYR AUTOMATIC, NEW transmission, as is, $150. 388-8880, weekdays 6-8.

OUT OF WORK. MUST SELL 1964 Rambler 770 sedan automatic, V-8, power steering, brakes. 479-5082.

1962 CHEV BEL AIR WAGON, V-8, radio, power brakes. Excellent conditon. 1 owner. $495. 658-8131.

1957 FORD STATION WAGON, V-8 standard, radio, as is. Best offer. 478-2089.

1956 AUSTIN, A-90. EXCELLENT condition. Will take offers. 382-0950.

1956 BLUE CHEV, BODY IN GOOD shape. 384-6856.

'63 VALIANT V-100, $375 OR BEST offer. 385-0586.

64 MALIBU SS. IMMACULATE, automatic, full power. Phone Duncan 746-7958.

1963 VOLKSWAGEN BEETLE. Mechanically sound. $250 or offers. 382-6476.

1965 VOLKSWAGEN DE LUXE. Good condition. $250. 1955 Buick, $225. 384-1535.

'56 FORD 2-DOOR HARDTOP, less engine, 292, V-8 with automatic trans. and parts. 382-3563.

'58 PONTIAC. RUNS WELL. Licensed. Tested. $125 firm. 3867 Carey Road. 479-6421.

1961 VOLKSWAGEN, GOOD CONdition, tested to March '72. $375 firm. 479-5373

1955 VOLKSWAGEN, 1954 PONtiac. Tested. Running. Cheap. 479-4568.

1965 MERCURY COLONY PARK station wagon, 390 motor. Best offer. 386-3998.

1958 AUSTIN, EXCELLENT CONdition. $250. 385-2153 or 382-4822.

1965 CHEVY II, 2-DOOR, 6 standard, new clutch. 478-1850.

'66 SUNBEAM ALPINE HARDTOP. 592-9092

'66 RAMBLER AMERICAN 2-DOOR, 6, standard, $485. 388-9289.

1964 VAUXHALL, $300 OR BEST offer. 385-8688 before 7 p.m.

70 VOLKSWAGEN, OFFERS. MUST sell. 479-2859, 4353 Wilkinson.

'64 FORD STATION WAGON, tested, clean. $500. 479-3009.

1960 PONTIAC, $175 OR NEAR offer. 388-4695, after 5 p.m.

151 FOREIGN IMPORT and SPORTS CARS

1965 MORRIS MINI, 1 OWNER, good condition, 34,000 miles, $650. 598-3521 after 6 weekdays.

PRESTIGE AUTOMOBILE, 1965 Jaguar 3.8S, in mint condition. See at 435 Kipling Street. 385-6059.

1966 SUNBEAM ALPINE, RED. Radio. Heater, tonneau. $1200. 386-3607.

1965 MGB, BRITISH RACING green, excellent throughout, $1,000 or best offer. 598-3932 after 5.

1966 MGB, WIRE WHEELS, RADIO, excellent condition $1600 or offer. 477-2641.

AUSTIN HEALEY 3000, 283 CHEV engine, 2-speed, automatic. Offers. 477-3830.

1963 TR3, LOW MILEAGE, HARDtop, radial, good shape, $650. 479-4942.

MUST SELL, RESTORED 1955 TR2, $800 cash. 598-2739.

58 MERCEDES, EXCELLENT CONdition. 383-7940 or Duncan 746-4882.

WANTED: '65 OF '66 MGB, IN good condition. 656-3771.

1969 TRIUMPH GT, 6 PLUS 18,000 miles. Michelins. 477-4723.

68 ROVER 2000 TC WITH extras, $2495 or nearest. 749-3730.

1969 MGB, LOTS OF EXTRAS, top mechanical shape. 592-9650.

'68 VOLVO 142, $2,200. 592-0629 after 5 p.m.

154 TRUCKS and BUSES

STOCK no. 7
NEW 1971 CHEVROLET Fleetside pickup. Gauges, stabilizer bar, underseal, large tires.
REGULAR $3773
NOW $3165
SAVE $ 608

STOCK NO. 263
NEW 1971 CHEVY VAN Gauges, windows, underseal, auxiliary seat.
REGULAR $3674
NOW $3270
SAVE $ 404

1969 CHEVY ½-ton Fleetside. ONLY $2395

1966 INTERNATIONAL Panel. ONLY $1095

1965 JEEP Panel ONLY $ 995

1964 JEEP Dispatcher ONLY $ 995

1964 CHEV van ONLY $ 895

1963 INTERNATIONAL V-8 Radio, Suburban ONLY $ 895

CORNELL CHEV-OLDS
3050 DOUGLAS STREET
(Opp. Mayfair)
385-5777 'til 9 p.m.

'61 FORD PICKUP, V-8, STANdard, runs good, $300. 598-2581.

'61 BEDFORD VAN, GOOD RUNning order, $200. 479-8872.

1951 DODGE PICKUP. 6-1843 Island Highway, 478-3094.

1968 CHEV ½-TON PICKUP, LIKE new. 385-6539.

DATSUN PICKUP, 25,000 MILES, $1300. 592-3086.

1953 GMC 1-TON PANEL, $125 OR near offer. 388-4695, after 5 p.m.

154 TRUCKS and BUSES

ENSIGN
CHRYSLER PLYMOUTH
DOWNTOWN
YATES AT COOK

FARGO TRUCK CENTRE

IMMEDIATE DELIVERY
'71 Compact Vans
'71 Pickups

NOW ON DISPLAY

1971 LEISURE WAGON
Our B200 compact van with raised roof and converted to a camper

TOP QUALITY USED TRUCKS

1964 CHEVROLET ½-ton pickup Stock No. 81992
SALE PRICE $995
No down payment
30 payments of $30

1967 FARGO A 100 sportsman window van. Automatic, rear seat. Stock No. 8233
SALE PRICE $1895
No down payment
36 payments of $67

1969 CHEVROLET ½-ton panel. Bucket seats. Stock No. 8197
SALE PRICE $1995
No down payment
36 payments of $70

CALL
Ed Johnson
386-2411
ENSIGN
CHRYSLER PLYMOUTH

VALUE PACKED TRADE-INS

'61	METEOR sedan, V-8, A.T., radio	$295
'64	COMET st. wgn., 6-cyl., A.T., radio	$575
'64	CHEV. st. wgn., 6-cyl., A.T., radio	$595
'63	INT. ¾-tn Metro wk-in van	$1195
'64	INT. ½-ton panel, 4-speed	$750
'65	INT. 4-wheel drive travelall	$1795
'66	INT. ½-ton panel, 4-speed	$850
'67	INT. ½-ton de luxe pickup and canopy	$1595
'67	INT. F1800 dump, Carter box, pwr. str., new engine, clutch, tires and brakes	$8495
'60	INT. B170 dump, 5 plus 2, good unit	$1495
'57	B61 MACK diesel with rock box	$3100
'57	CHEV. 2½-tn. c and c	$595

Trades accepted, I.H.C. Financing

INTERNATIONAL HARVESTER CO.
517 Herald St. 388-5508

STOCK CLEAROUT

'60	Line Trucks, Auger-Att.	$3295
'66	F100 P.U., 6 cyl., 3 sp.	$895
'63	FORD C800 V-8 plus 4 plus 2 spd.	$2695
'67	CHEV ½-t., utility box	$595
'63	FORD ½-T., window van	$750
'59	FORD C-600, dump box	$1895
'59	KENWORTH, 220 cu. in.	$5695
'58	CHEV. 2-T., utility box	$695
'57	G.M.C., V-8, 4 plus 2, 20' flatdeck	$895
'57	INT. Flatdeck	$495
'59	CHEV. C plus CH, 6 cyl., 4-spd.	$495
'59	CHEV. C plus CH, V-8, 4-spd.	$495
'62	CHEV. C plus CH, 6 cyl., 4-spd.	$495
'54	INT. van, 6 cyl., 4-spd.	$495
'63	FORDSON Backhoe	$3195

ISLAND USED CARS AND TRUCKS
Open 10 to 10 854 Pandora

GEM MOTORS
CAMPERS LOOK

1969 FORD Econoline V-8, camper equipped	$3995
1969 FARGO Van (15,000 mi.)	$2095
1968 DODGE Van, 6-cyl. auto	$1895
1969 FORD ½-ton, 4-spd	$2095
1968 GMC ¾-ton, V-8, 4-spd.	$1995
1963 GMC ¾-ton V-8, split rims	$995
Seagull camper only	$695
1971 MAZDA pickup	$1822
480 Esquimalt Rd.	385-4311

'70 GMC ¾-TON, '67 FORD ¾-TON, '65 Ford ¾-ton, 2 GM Carryalls, 2 4 wd. units with winches, army jeeps, '69 Chev ½-ton, 2 GM panels, '69 GM van.
VICTORIA JEEP
HILLSIDE AT ROCK BAY

REPOSSESSION, 1969 DODGE ½-ton, slant 6 automatic, also 1959 Chev convertible, V-8 automatic, both in good mechanical shape. Tested till Jan. '72. 386-7786.

1947 MERC PICKUP, V-8, TESTED, good condition, $225. 1957 Ford ½-ton pickup, V-8 automatic, good condition. $375 or offers. 656-2818.

1964 CHEV CUSTOM CAB, V-8 automatic, 45,000 miles, 8 ft. cab over camper. Sleeps 4. $2495 or best offer. 479-5286 after 6 p.m.

BRAND NEW DATSUN 1-TON pickup, fully equipped. $2,250.
DAVID MOTORS LTD.
1101 YATES ST. 386-6168

'59 CHEV ½-TON PICKUP, EXcellent condition with new tires. Can be seen at 2445 Meadowland Dr. 652-1683.

1962 FORD F-100, NEW PAINT, 6 cylinder motor, 3-speed transmission, 8' box, a nice clean unit, ideal for camper. $595. 388-7041.

1962 CHEV. ½-TON PICKUP, 8 FT. box, step sides, $600 or nearest offer. 652-1672.

1955 FARGO PICKUP, TESTED, LICENSED. ART'S CAR SALES, 310 BAY STREET.

1961 VOLKSWAGEN MICRO-BUS, radio, 14" wheels, needs body work and valve job. $150. 658-5501.

154 TRUCKS and BUSES

1968 INTERNATIONAL 1800 392 cu. in. engine, 2—18500 rear axles, 9000 front axle, 5-speed main, 4-speed spicer, Brantford box, power steering, power brakes, mileage: 36,000, $8,500. E. Lovett, Monarch Holdings Ltd., 592-0711 anytime

1966 FORD 250 CAMPER SPECIAL, 4-speed transmission, power steering, power brakes, extra gas tank. To be auctioned off Sunday, March 28, 1971 at 1:00 at Farmers' Auction, Island Highway just south of Duncan

1966 DODGE 300 FURNITURE VAN, dual wheels, 4 speed, V-8, new tires, transmission and motor. Furniture blankets and business licence included. $2,500. Phone evenings, 477-8427.

LARGE DISCOUNT ON 1969 Fargo ½-ton, immaculate. Only 17,000 miles. Many extras. Call Larry Cramer at Empress Pontiac Buick. 382-7121.

WELDING UNIT, FULLY equipped, 1967 Dodge, 200 Amp. Lincoln. $3600. Phone Duncan 746-9394.

'56 GMC ½-TON, 4 SPEED, tested till March '72, after 6. 598-3784.

1966 MERCURY 600 DUMP, 11,000 miles, A-1 condition. $2500. 479-2626. 6 to 8 p.m.

IMMACULATELY CLEAN '65 Chev pickup, low mileage, $1,695. 383-6774.

SACRIFICE '68 FORD ½ TON. Heavy duty, V-8, 4-speed, custom cab. Radio, etc. $1,850. 386-7677.

ALMOST NEW, 1970 FORD ½-TON, V-8, radio, only 4,000 miles. 388-6518.

1953 CHEV PANEL, EXCELLENT condition. Motor A-1. Government tested. 598-4385.

'58 DODGE TOWN PANEL licensed, tested, needs transmission, $100 or offers. 383-1007.

1965 G.M.C. VAN, EQUIPPED AS camper, $800 or best offer. 382-5630.

1965 CHEV. ½-TON PANEL, OFfers. 477-4451.

'57 CHEV. PANEL, $200. 384-7422.

1954 FORD ½-TON PICKUP, $250 or offers. Tested. 479-2147.

'59 AUSTIN 4X4 JEEP, $800 OR offers. 477-4253.

WESTPHALIAN CAMPER Tent and extras. $3,400. 592-3986.

'54 FORD PICKUP, NEW MOTOR, tested. $350. 479-3909.

156 U-DRIVES AND AUTO WASHING

WANTED: 1966 OR 1967 VALIANT, automatic, low mileage and clean. 382-7568.

158 TIRES

TRAILER HITCHES

Models to fit most makes and types.

Full stock of Trailer Tires

Tubes and Extra Wheels

D & D TIRE
1620 Blanshard St.

700X16, 6-PLY TRUCK TIRES, 2 snow tires, 2 front tires, good shape. $6 each. 382-2534

160 PARTS, ACCESSORIES

—VOLKSWAGEN—

Next week's specials at Douglas Volkswagen's Parts Department.

Zoom tubes—$19.95 each
Seat cover sale — Beetles only
1 only Ram manifold and dual Zenith carb and air cleaner — slightly used $75.
Also Dune Buggy windshields at $62.95 each—plus Beetle and bus extractors.
Open 8 to 5:30 and Saturdays to noon.

DOUGLAS VOLKSWAGEN
3329 Douglas St.
388-6671

OUR NEW LOCATION 2130 Blanshard Street
Your Car's "Heart" Is the BATTERY
For a Strong, Sure Start Every Time GET an "ACME"
LOWEST PRICES IN TOWN Delivered and Installed
FRANCIS BATTERY & TIRES LTD.
Retreading Specialists

RINGS, BEARINGS, GASKETS, exchange brake shoes, drum turning, pin fitting, valve seat machining. CORDS PISTON RINGS At 834 Johnson St. — 383-0011

'57 DODGE CRUSADER, '58 Vauxhall Cresta, '60 Vanguard wagon, runs good. '56 Dodge engine with automatic transmission. All cheap. 478-4945.

FORD OR PLYMOUTH CHROME wheels, moons and tires, $80; 4-barrel carb, manifold for 260, 289, or 302, $75; Apt. No. 7, 440 Bay Street.

TRY US FOR FORD AND CHEV generators and starters, new and used windshields, Evans Auto Supply, 796 Hillside at Blanshard. 384-7422.

5 E.T. UNI-LUG MAG RIMS TO fit Ford or Chev 14"x6. $125. 2 chrome rocker arm covers. 283-327 Chev. $15. 382-2920.

1959 CHEV 2-DOOR SEDAN, 283 standard. For parts or whole. Runs. 478-2774.

'61 CHEV MOTOR, 6, $30. POWER steering and brakes attachments. '62 Pontiac parts, cheap. 384-6292.

SUNBEAM RAPIER PARTS, motor, transmission, overdrive, and body. 478-1631.

1050 CFM-AFB CARBURETOR, 8,000 rpm. Sun tachometer; new roof mounted truck radio. 386-7264.

230 CU. IN. CHEV. 6. GOOD condition and complete. Can be run. $180. 598-4916.

7"X14" CHEV CHROME REVERSE covers, nuts, complete $100. 598-3214, 383-5031

FOR SALE: FOUR 14" CORVETTE semi-custom Ralley wheels. 386-2305, after 5 p.m.

WRECKING 2 '57 FORDS, V-8, automatic, parts reasonable. 478-2955.

'58 MORRIS OXFORD WITH '64 MGB motor, part or whole. 478-5630.

LANGFORD AUTO WRECKERS
1074 GOLDSTREAM 478-2869

TWO FORD OR CHRYSLER MAGS and one Ford 352 clutch. 598-1176.

MOPAR RIMS, 8" WIDE PLUS 3-speed truck transmission. 386-9667.

CHEV 4-BARREL MANIFOLD with carb. 479-2659.

'61 CHRYSLER SARATOGA FOR parts. 385-3569.

'60 ANGLIA, DRIVE AWAY. OFfers. 479-6582.

289 FORD V-8, OFFERS. 477-1451

WRECKING '65 VAUXHALL EPIC, automatic. 384-7422.

5, 650X16" CHEV. TRUCK WHEELS and tires. 477-5983.

WRECKING 1959 VOLKSWAGEN de luxe, no rust. 658-5501.

WRECKING '63 FORD GALAXIE 300. 478-6947.

GOOD VOLKSWAGEN MOTOR and parts. 478-2837.

1952 CHEV PARTS FOR SALE. 385-6906.

PRE-FABRICATED HITCH WITH ball. 384-5776.

'57 CHEV. 4-DOOR HARDTOP, 6, mystery shifter. $125. 385-6543.

1953 HILLMAN, GOOD RUBBER, new front end. 478-5657.

'57 PONTIAC 261, 6-CYLINDER engine, $40. 386-6451.

NO. 96 STOCK CAR, 7TH IN POINT standings. Must sell. 382-3458.

59 VAUXHALL 6, MOTOR, $15. 382-0822.

160 PARTS, ACCESSORIES

VOLKSWAGEN NEW PARTS AND USED PARTS
OVERSEAS GERMAN CAR CENTRE LTD.
388-6461

165 AUTO REPAIRS, SERVICE and TOWING

DALES AUTOMOTIVE
The complete repair expert
— Courtesy Cars —
— Special rates for — Old-Age Pensioners
— Free Pick-up and Delivery —
935 Johnson 382-4822

VOLKSWAGEN
OVERSEAS GERMAN CAR CENTRE LTD.
Factory-Trained Mechanics
507 Ellice St. 388-6461

VOLKSWAGEN PARTS And Repairs Available at BAVARIAN AUTO LTD.
Govt. and Herald 386-1515

EUROPEAN CAR CENTRE
Repair Specialists
Renault, Peugeot, Citroen, Simca
3333 Douglas 385-2821

TRANSWILL AUTOMATIC TRANSmission specialists. 384-2851. Rebuilt auto transmissions from $69.95. Tuneups from $11.95.

JUNK CARS HAULED
$2 paid for most complete large cars. Williams. 382-9895.

SCRAP CARS ACCEPTED, NO charge. Towing available, $5 up. 2017 Millstream Rd., 478-6212.

166 CARS and TRUCKS WANTED

KASH
for your CAR
CALL KEN
386-6131
anytime
at
SUBURBAN

Good, Clean CARS AND TRUCKS WANTED
Cash in 5 Minutes
— PLIMLEY —
1010 Yates St.

INSTANT CASH FOR Sports Cars and Imports
BRIAN HOLLEY MOTORS
3319 Douglas — 384-1161

CASH For Good Clean Cars
HORWOOD MOTORS
810 Johnson

SELLING CASH OR CONSIGN
ART'S CARS — 383-8302

$ $ $ $ $ $ $
CASH — CONSIGN — TRADE
CHEV — CORNELL — OLDS
ACROSS FROM MAYFAIR
$ $ $ $ $ $ $

WANTED: T.V.R., V-8. CASH. 479-6296.

WANTED: '65-'66-'67 MUSTANG, good condition. Have cash. 477-1705.

MORRIS MINOR CONVERTIBLE. Good condition. 477-2997 after 5 p.m.

168 CAMPERS AND TRAILERS

BOB'S TRAILER SALES

12x56 2-bedroom LAMPLIGHTER. DOUBLE insulation plus foam core in WALLS and CEILING $8,995

plus good stock of 12' and double wide mobile homes.

WE NOW have 2 nicely located LOTS for approved double wide mobile homes

Good selection of ARISTOCRATS, CAMPERS, TRAILERS.

CHECK our used travel trailers to clear.

PARTS, HITCHES FRIDGES, HEATERS

386-3623 Res. 478-4979

OPPOSITE TOWN AND COUNTRY.

FENNELL'S TRAILER SUPPLIES

Parts — Propane — Repairs
GALAXIE CAMPERS

1971 New Aluma-foam construction models in stock. Lighter and warmer. Plywood SPRUCE FRAMING materials and all components in stock.

Open 7 days a week
6459 Pat Bay Hwy. 652-2511

SEAGULL AND CAVEMAN CAMPERS
PROWLER TRAILERS
DIVISION OF DOMINION MOTORS LTD.

'71 19'8" Prowler Tandem Trailer — fridge, shower, electric toilet, double propane tanks, break-away safety device, furnace and sleeps 6. Beautifully appointed at only $4295

We are short of campers and trailers.

We will buy for cash or consign.

1812 Douglas St. 385-5012

PLANNING ON BUYING A TRAILER or CAMPER?
See Ken Alger At
EMPRESS PONTIAC BUICK G.M.C.
For the properly equipped car or truck to do the job.
Douglas and Topaz
382-7121

SECURITY CAMPERS FOR 1971
19 models to choose from, sliding windows to match truck window.
MORRIS TRAILERS AND CAMPERS
2936 Douglas at Burnside. 385-2332

25 FT. TWIN BEDROOM TANDEM Travel trailer, ready to live in as summer home on waterfront trailer park at Mill Bay or ready to travel. Fully self-contained, $3,800. Trade or terms. 384-1432.

1958 VOLKSWAGEN CAMPER with 1963 Corvair running gear, completely insulated, lined, ice box, propane lights, water tank, foam rubber cushions, good shape. $650 firm. 479-3805.

FREE T.V. WITH MARCH PURchase of Canada's finest motor home, 24'-27' Skylark travel trailers 13'-25'. All units approved. Goldstream Estates, 974 Goldstream Ave. Hwy. 1-A.

168 CAMPERS AND TRAILERS

BUYING A CAMPER OR TRAILER 1971 VANGUARD

Come in and view our large stock of completely restyled models featuring exciting new floor plans.

JUST ARRIVED

The luxurious fully self-contained 18' Vanguard trailer for those wanting the ultimate in comfort.

SMALL TRUCK OWNERS

Will be interested in the '71 Okanagan to fit Datsun, Mazda and Toyota trucks. These campers now have an insulated fibreglass bubble to give full standing room without unnecessary wind resistance.

TRADE CLEARANCE

Our large stock of units must be sold.

19' VANGUARD Telescopic $1795
8' TRAVELAIRE, oven $1150
8' VANGUARD, sleeps 3 $995
8' SECURITY Mountaineer $950
8' TELESCOPIC, make an offer.

BUILDING?

All materials in stock to build your own camper or trailer. Let us save you $$$ on all your building needs.

CAMPER JACKS

Set of 3 permanently mounting screw jacks with tripod base only $119.95
(Installation extra)

S. J. PEDEN LTD.
2855 Quesnel St. 386-3464

HAVE YOU SEEN?

The newest member of the SCAMPER family, the luxurious 26 footer, a fully CSA certified trailerites dream.

It must be seen to be appreciated.

WHAT'S MORE.

Our first shipment of fully certified SOUTH PARK trailers has arrived and are ready for your inspection.
See them today.
And at the same time see the all fibreglass BOLERS for 71. The 8½' and 11' fully certified SCAMPER 71 campers and the ultimate in hard top tent trailers the STARCRAFT.

USED TRAILERS and CAMPERS?
We still have an excellent selection to choose from.

Trades welcome.
Easy terms.

PURVIS FLACK TRAILER SALES LTD.
1915 Quadra. Phone 388-9188

JUST ARRIVED

The new '71 Skylark Trailers and Campers. Come and be introduced to these luxurious all Canadian Trailers. C.S.A. Approved.

Weatherley and Thomas Ltd.
1510 Admirals Road (at Craigflower)
Phone 388-6511
Open 7 days a week.

NEW
1971
"TERRY" TRAILERS
NOW ON DISPLAY
16' to 26'
SEE a Terry — BUY a Terry
Youll find the Terry "T" also stands for TERRIFIC.
MULLINS MARINE SALES LTD.
925 Yates
382-1928

SOMETHING NEW is arriving soon at
COASTLINE TRAILER CENTRE (Victoria) Ltd.
642 Burnside Rd. 388-6021
You owe it to yourself to check this one out before buying a new trailer
also
Come in and see the K-Line Mk. 1 for the small car.

DOGWOOD TRAILER SALES PARTS — PROPANE — RENTALS RAN DELL TRAILERS AND CAMPERS. 478-6841.
17'—Toilet, oven, fridge, furnace, POWER HOOD $3,020
15'—TOILET MODEL, sleeps 6 $2190
11' Fridge, oven, toilet, pressure water $2,560
USED Datsun camper $1,000

EXCEPTIONAL TRAVEL BARGAIN
18' INTERNATIONAL WALK-IN VAN COMPLETELY FITTED OUT AS MOTOR HOME. GOOD MECHANICAL CONDITION. TOILET, HEATER, FRIDGE, STOVE, SINK, DOUBLE BUNK. PROPANE LIGHTS WITH ELECTRIC CONNECTION.
$2500 WILL TAKE IT PHONE 652-2919

1968 FORD 250 CAMPER SPECIAL, 4-speed transmission, power steering, power brakes, extra gas tank. To be auctioned off Sunday, March 28, 1971 at 1:00 at Farmers' Auction, Island Highway just south of Duncan.

8' CANOPY WINDOW FRONT AND back, new last year. $200. 592-6105.

168 CAMPERS AND TRAILERS

1967 GMC ½-TON, 24,000 MILES, radio, camper, 40x15, opening between cab and camper. Propane stove and fridge, sell or trade on licensed troller. 592-2925.

ARISTOCRAT LAND-LINER, 19-ft., completely self-contained, dual axle, spare wheel and tire, hitch awning, gas-electric fridge, shower, furnace etc. Clean. $3,250. Phone 388-5833.

8X41, 1959 KIT, WASHER AND dryer. Birch panelling throughout. Situated in Four Ways Mobile Home Park. Price $3,500. 748-9579, Duncan.

WANTED: CAMPER FOR DATSUN truck, new or used, for cash. For sale: aluminum teepee-trailer, 8 ft. sleeps 4. Like new. E. Mikkelsen, Fulford Harbor.

1970 RANDELL CAMPER, 3-burner stove, jacks, chemical toilet, ice box. Sleeps 5. Value $1650 or best offer. Take good boat as trade. 383-8201, 383-9985.

FIBREGLASS TOP FOR ECONOline supervan campers, $495 installed, $425 do-it-yourself. X.L. Plastic products. 385-4145, 477-3771.

15' SAFARI DE LUXE TRAILER, twin tanks, furnace, brakes, sleeps 6. $1,395 or offer. Consider 16'-18' boat in trade. 479-4161.

10' ELDORADO OVERHEAD camper, rear dinette, with toilet inside, big and roomy, very beautiful finish, $1,650, trade or terms. 384-1432.

FORD'S CAMPER AND TRAILER Introducing new model, 9'6" with walk-in bathroom. One 8' cab over camper.
2614 Sooke Rd. 478-5815

11-FT. SECURITY CAMPER, fridge, toilet, double size bed, heater; also 71 ¾-ton Ford truck. Both brand new. Will sell separately. Phone 745-6245, Youbou.

30X8 GLENDALE TRAILER, FURnished. New heavy duty oil tank. $1,800. Can be seen evenings. Phone 642-5474.

ATTENTION CAMPER OWNERS Auxiliary gas tanks, tire mounts and bumpers. Oak Bay Texaco. 1990 Oak Bay Ave. 598-3411.

21' LAND-LINER, TOILET, shower, furnace, brakes, fully self-contained. $2,700. Duncan 746-4060.

WANTED TO RENT: CARAVAN TO sleep family of 4. April 1-17. 652-2210.

16' TRAVEL TRAILER, UNFINished. Vanguard design. 2659 Prior Street.

MUST SELL, 1970 FORD F250, 4-wheel drive and Security camper. Will sell for best offer. 479-3562

1969 25 FT. SKYLARK TRAILER, self-contained de luxe. Priced to sell fast. 108 Helmcken.

BOX TRAILERS 314 DUNDAS. BEST FOR LESS! 383-8233. AL'S BOAT TRAILER SALES.

BUILD YOUR OWN TRAILER. Wheels, axles, tires. Unit $10. 592-9600.

1970 SHASTA, LICENSED, tested, all utilities. Reasonable offer. 383-1063.

16' TRAILER, SLEEPS SIX, GOOD condition, $1,245. Offers considered. 479-2809.

13' ARISTOCRAT LO-LINER, sleeps 4, oven, furnace, brakes. $1000. 592-1092.

16' CITATION TRAVEL TRAILER with 8x8 cabana, ice box, gas stove, toilet. $1,300. 479-5178.

13-FT. HOLIDAY TRAVEL trailer. Sleeps four, near new. Cobble Hill. 743-9348.

15' ALOHA TRAILER, CLEAN inside. Sleeps 5. Asking $1095. 384-5776.

17' 1969 SCAMPER TRAILER, self-contained. $3,100. 478-5112.

WESTPHALIAN CAMPER Tent and extras. $3400. 592-3986.

22' SCAMPER, SELF-CONTAINED, used 2 weeks. 479-3392.

TENT TRAILER, SOFT TOP, USED 4 times, offers. 383-8461.

17' GENERAL TRAILER, WELL built, warm. Sleeps 5. $850. 478-2706.

15' TRAVEL TRAILER. SLEEPS 5. $795. 386-2809.

22' SCAMPER TRAILER, FULLY self-contained. 478-6047.

169 MOBILE HOMES and PARKS

GLENKEY MOBILE HOMES LTD.
"Your key to better living"
All remaining 1970 homes reduced to clear.
Try your offer!
GLENKEY MOBILE HOMES LTD.
2705 Douglas St. at Hillside
385-2491 385-2492
Open Sunday 12-5

TOTE—EM TRAILER SALES
2744 Spencer Rd.
Luxurious two bedroom double wide mobile home 50'x24'. Located on a Fully landscaped lot in a choice adult park. For appointment to view phone.
478-1041 Days
384-8791 Nights

EASTER SPECIAL
24x36 Double-Wide Mobile Home
New low price: $10,300 with terms
Electric stove, fridge, rugs and drapes, inc.
WAGON TRAIN HOMES
2524 Douglas 386-3291

OPEN HOUSE, SUNDAY 1-5 4298 HAPPY VALLY RD. 12x60 mobile home, 2 bedrooms, living room, dining room, carpeted. On private lot, completely set up. Carport, sundeck, skirted. Ready to move into. Reasonable offers considered. 478-5360.

SAVE $4,000 ON THIS ONE-YEAR-old Canadian built de luxe mobile. 12x66. 3 bedrooms, LR, DR, kitchen and bath with utility space. The home is fully skirted with patio and cabana. Will sacrifice. Phone 478-3614.

1970 DOUBLE WIDE, FULLY carpeted, washer and dryer. Will sell furnished or unfurnished. Phone 642-3153 days or 478-5470, after 7

10'X42' MOBILE HOME FOR SALE on space, Centennial Trailer Park, 1455 Craigflower Rd., Space 15. 382-3078. No children or pets.

WELLS O' WEARY TRAILER LODGE, waterfront, 5 miles west of Sooke on West Coast Rd. 385-3674, 642-5465.

12X60 1967 MOBILE HOME. 2 bedrooms, fully furnished, including washer. Sacrifice, $7,500. 478-5477.

1968 12X56, 3-BEDROOM MOBILE home on space. $1,500, take over payments. 479-3884.

PRICED TO GO, EXCELLENT 3 BEDROOM MOBILE HOME. $6500. 478-4990.

1968 IMPERIAL 2-BEDROOM, newly-carpeted, furnished. $6,600 or offer. 642-3669 or 383-8228.

8X 35 SPARTON TRAILER. Offers. Can be seen at Bob's Trailers Sales.

KLASSIC MOBILE HOME, 12X52, furnished, 2-bedroom. $6,000. Cobble Hill, 743-2633.

NEW SPACES AT SHIRLMAE Park, Millstream Road. Inquire 383-4083.

12X53 QUALITY MOBILE HOME, IN adult park, Colwood area. 478-3625.

SOOKE TRAILER PARK, $30, 7021 Grant Rd. 642-3173, 642-3697.

1970 DE LUXE 1-BEDROOM adult park. $7500. 478-4818.

MUST SELL 1965 10X46 WINDSOR 2 bedroom. $4900. 478-6985.

8'X45' 2-BEDROOM FURNISHED mobile home. $3800. 652-2473.

169 MOBILE HOMES and PARKS

OPEN HOUSE at Hidden Valley 3500 Florence Lake Rd.
Mobile living at its very best. Parklike surroundings on lake frontage. Trans-Canada Highway to Brock Ave., Rt. to Florence Lake Rd.
Wagon Train Homes
386-3291 478-6112

1966 52X12 MOBILE HOME, $7500. Fully furnished. 386-7375.

181 TOURIST ACCOMMODATION

ROCCABELLA GUEST HOUSE — the home of "C'est si bon rotisserie." Rooms single $4 up. Weekly $20. Breakfast available. 386-9030. 777 Blanshard.

185 CONVALESCENT and REST HOMES

DE LUXE ACCOMMODATION IN VICTORIA REST HOMES
Ladies, gentlemen or couples. Nurse (24 hours). En suite plumbing. Buzzer at beds, hydraulic bath lift, elevator, TV, excellent menu, tray service, level entrance. Reasonable rates. 385-6213 or 383-0395.

2 SUNNY SEMI-PRIVATE ROOMS. Also 1 private room. 1 double room for couple. For ladies, one on main floor, happy atmosphere, good meals. 24-hour care. Reasonable rates. 384-1750.

GOLDEN MANOR RETIREMENT deluxe takes a personal interest in every guest. Vacancy now for retired ladies and gentlemen. 385-7031 or 477-6040.

CRAIGDARROCH REST HOME — lovely, bright cheerful rooms — excellent service and reasonable rates. To view call 386-3813 or 388-7630. 1048 Craigdarroch Road.

GRACIOUS ACCOMMODATION for ladies. Charming living and sun room. No stairs, nutritious meals. Kindly attention. Central. Reasonable. 384-0693.

VACANCY AVAILABLE IN SMALL rest home, where guests are a family. Well planned meals in dining room and kindly care. 386-6613.

VACANCY FOR LADY IN QUIET Rest Home. Lovely grounds, nursing care, diets arranged. Victoria Press, Box 689

LOVING CARE FOR MOTHER OR Father. Call Mrs. Mack 383-9315 FAIRFIELD REST HOME

VACANCY IN OAK BAY, NEAR park and sea, for lady or gentleman. 598-4423.

QUALITY CARE FOR THE ELDERly. View Manor Rest Home. 383-5840.

190 ROOM and BOARD

OAK BAY — NEWPORT GUEST House. For permanent guests. Where happiness, comfort and home cooking is understood. Near marina, golf course, library and on bus route. 598-3812, 598-4445.

ROOM AND BOARD, GORDON Head, April 1, for 2 young men or girls. Private living area. Radio-record player. Private entrance. $85 each. After 5:30, 477-6593.

QUIET HOME FOR ELDERLY lady on lovely Faithful St., near Beacon Hill. Large room, home cooking, laundry. 386-9882.

VACANCY FOR RETIRED person in guest home. Private room. Best food. Personal attention. 385-3559.

COMFORTABLE ROOM IN spacious home, main floor. Private bath. Retired only. 388-4134.

FOR MEN. CENTRAL. ON BUS line. Laundry. Home privileges. 385-7347.

VACANCY IN GUEST HOUSE FOR elderly people. Excellent meals. 383-7797.

ROOM AND BOARD, ELDERLY persons. Close in. Reasonable. 382-0652.

ROOM AND BOARD, FOR MEN. Good meals. TV. Single or sharing. 598-1719.

ROOM AND BOARD, RETIRED gentleman only. 385-2753.

ROOM AND BOARD 382-5964

OLD AGE PENSIONER OR WORKing man. 383-0501.

SLEEPING ROOM ONLY, SHARE bath. Esquimalt area. 383-2934.

191 ROOM AND BOARD WANTED

ROOM AND BOARD IN REFINED home or apartment. Close to town or bus for healthy lively elderly lady for a few months. Victoria Press, Box 665.

193 ROOMS TO RENT

EXCEPTIONAL ACCOMMODATION for single girl. Private room in large house, shared by 4 young women. Pleasant atmosphere. Fairfield, near sea, bus and stores. $45. 477-2872, 385-7303.

LOVELY LARGE ROOM IN PRIvate home, newly furnished, all conveniences including washer, dryer, close to town, $75 month, working girl. 383-2485

STUDENTS, YOUNG WORKMEN. Near UVic. Shelbourne Plaza buses. Kitchen, bath, laundry, TV Lounge, entrance, all separate from family quarters. From $12.50 week. 592-7989, after 5

WANT A NICE ROOM WITH bath and color, cable TV? From $8 daily — $30 weekly. Cheltenham Court Motel, 994 Gorge Rd. West. 385-9550.

YOUNG BUSINESSMAN, 24, HAS country cottage to share with same. Close in. Phone 656-8919, after 10 p.m. weekdays, all day weekends.

CEDAR HILL. SLEEPING ROOM. Private entrance. Non-smoker. Shower adjacent. Linen supplied. $45. 477-8395.

CLEAN FURNISHED ROOM WITH kitchen privileges. Laundry facilities. Near Vic High. Girls only. $50 month. 384-2370. after 6 p.m.

$25 BEAUTIFUL SLEEPING ROOM for single, automatic heat, hot water. 2739 5th Street. 382-3474.

BY DAY, WEEK OR MONTH. reasonable rates. Colonial Inn. 270 Government St 384-7151

ARENA AREA. CLEAN AND warm, share kitchen and bath. 383-5277.

ESQUIMALT — SEPARATE ENtrance, community kitchen. All found. Men only. $50. 382-5613.

SINGLE ROOM, $55. 1303 GLADstone. Responsible persons only. 382-6728.

BY DAY, WEEK, OR MONTH. all found. Reasonable. Separate entrance and bathroom. 383-8619.

CLEAN SLEEPING ROOM. WORKing man only. $10 per week. 383-7919.

SLEEPING ROOMS, KITCHEN and TV privileges and laundry. 386-1875.

FURNISHED ROOM FOR RENT. Across from Mayfair. 383-4687.

NEAR JUBILEE, COOKING AND washing facilities. 592-6162.

UNUSUAL ACCOMMODATIONS for two. All found. 1320 Coventry.

194 ROOMS WANTED

VISITING PROFESSOR, UVIC summer session, seeks room with bath for session, walking distance or on bus line. Victoria Press, Box 694.

197 HOUSEKEEPING ROOMS TO RENT

THE RITZ HOTEL
Housekeeping Rooms
Small Suites
Fully Furnished
Elevator Service TV Lounge
383-1021 710 Fort St.

SCOTT APARTMENTS
Extra large LHK rooms for middle-aged or elderly tenants. Hot and cold water, gas ranges, cablevision all rooms. 2650 Douglas St. 382-1221.

GILLESPIE PLACE
Comfortable quiet rooms, now or April 1. With use of large kitchen. From $85.
Ocean Cove Rental Service
383-5310 479-4422

GROUND FLOOR, BASEMENT, semi-private entrance and bath. Use of patio. Cablevision. $65. Fairfield, 1½ blocks to bus and shopping centre. 598-4864.

LOVELY LARGE ROOM IN PRIvate home, newly furnished, all conveniences including washer, dryer, close to town. $75 month, working girl. 383-2485.

APRIL 1. FURNISHED ROOM for rent. Everything supplied. Community kitchen and bath, near buses, park and stores. $55 a month. 382-0447.

HOUSEKEEPING ROOM IN gracious home. Close to Cook-Fairfield. Ladies only. $45. Available May 1st. 386-8647.

197 HOUSEKEEPING ROOMS TO RENT

FURNISHED ROOM AND KITchenette, all found, near Parliament Buildings. Working lady preferred. 383-2134.

CLEAN, QUIET, NEWLY decorated. Near bus, shops, park, parliament buildings, complete cooking facilities. $50. 383-7887.

1192 FORT STREET
Suitable for students, from $65. Ocean Cove Rental Service, 3995 Quadra. 479-4422.

JAMES BAY. FRESHLY REmodelled — like new. Suit business woman or retired lady. $65. 384-0237.

CLOSE IN, ELDERLY GENTLEman preferred, $45 per month. 859 Cormorant. 383-6753.

NEAR FORT AND COOK, FRIDGE, stove, free cablevision and parking 384-5820.

$38. SMALL FURNISHED HOUSEkeeping. Mature. 828 Courtney. 383-8437.

SLEEPING ROOMS, $40; HOUSEkeeping rooms, $65; 12 miles from city, 5 miles from Sidney. 652-1575.

FAIRFIELD, BRIGHT, CLEAN room for young person. $60 per month. 388-6966.

HOUSEKEEPING ROOM, CLOSE to transportation, $45. 536 Cecelia St. 385-1200.

CLEAN ROOMS, COMMUNITY kitchen, near Adult Studies, University, shopping centre. 592-4249.

1010 LINDEN, CLEAN, ALL found room, TV, kitchen facilities. Apply, caretaker, 384-7504.

$45. ONE FURNISHED ROOM. ST. Helen's, 828 Courtney Street. 383-8437.

CENTRAL, HOUSEKEEPING room with separate bedroom, $65. 386-6936.

FURNISHED HOUSEKEEPING room, quiet employed man, non-drinker, $45. 735 Queens.

ONE AND TWO ROOMS, CABLEvision and utilities included. 386-9309, 384-1884, 384-4588.

SINGLE AND DOUBLE ROOMS with community kitchen and cablevision. For men. 388-4678.

$38, FURNISHED ROOM, ALL supplied, fridge, bath, shop, park. 383-9794.

GROUND FLOOR ROOM, FOR mature lady April 15. $40. 1181 View, 388-4784.

WORKING GIRL, EVERYTHING found, walking distance. 383-0775.

NICE FURNISHED, CLOSE IN, gentleman, $38. 382-4846.

FURNISHED ROOM, SINK AND fridge. 386-1860.

LARGE WARM ROOM. NON-drinker. Close to town. 383-8818.

LARGE BRIGHT HOUSEKEEPING room. 385-0918, 9-5; 382-7634, after 5.

$80, ALL UTILITIES INCLUDED. Close to Beacon Hill Park. 477-4001.

33 MENZIES ST. LARGE FURNished room. Men only. $55 monthly.

FULLY FURNISHED WARM room. Close in. $38. 479-2288.

200 APARTMENTS TO RENT UNFURNISHED

P. R. BROWN RENTALS
"The People to See . . . P.R.B."

1-BDRM. SUITES
$104—Ocean Villa, Dallas Rd. at Olympia Ave. Studio. Ph. 386-6908
$115—Sunridge Apts., 1244 Balmoral Rd. Ground floor. Ph. 383-5555.
$118—Rosewood Apts., 2558 Quadra St. Ph. 386-0538.
$123—Central Manor, 1230 Fort St. Ph. 382-7505.
$125—Sunridge Apt., 1244 Balmoral Rd. All inclusive. Ph. 383-5555.
128—Senator Apts., 1764 Oak Bay Ave. Ph. 386-5016.
128—Carolwood Apts., 1381 Pandora Ave. Ph. 382-1381.
13—El Mirador Apts., 777 Cook St. Ph. 385-2680.
$132—Royal Lynnwood Apts., 1310 Hillside Ave. Ph. 385-8454.
$133—Oak View Manor, 3420 Quadra St., also Bachelor Suite, $118. Ph. 388-6868.
$135—Villa Royale, 964 Heywood Ave. Ph. 383-9393.
$139—Richardson Villa, 1041 Richardson St. Top floor, corner ste. Ph. 384-1776.

2-BDRM. SUITES
$120—115 Government St. Ph. 385-1142.
$140—Royal Inglewood Apts., 2100 Richmond Ave. Top floor. Apr. 1. Ph. 385-4213.
$167—Villa Royale, 964 Heywood Ave. Ph. 383-9393.
$170—Royal Lynnwood Apts., 1310 Hillside Ave. Ph. 385-8454.
$265—3-bdrm., (1,600 sq. ft.) Available now.

P. R. BROWN & SONS LIMITED
762 Fort Street 385-3435

GRANADA COURT
1233 FAIRFIELD RD.
2 AND 1-BEDROOM SUITES NOW AVAILABLE
DO NOT MISS SEEING THESE LARGE SUITES WITH WALL-TO-WALL CARPETING AND DRAPES
SAUNA BATHS
BILLIARD ROOM
HOBBY SHOP
FREE TRANSPORTATION TO VIEW
CALL MR. O'CONNELL 383-9161
KER & STEPHENSON LTD. 385-3411

D. F. HANLEY AGENCIES LTD.
PROPERTY MANAGEMENT WITH CARE AND CONCERN

VALENCIA
660 Niagara Street
ALL LUXURY FEATURES NEAR OCEAN AND PARK
1 BR—$135 — 2 BR—$159
Call Mrs. Lee — 386-2843

ASHTON OAKS
1145 Bay Street
ONE CHILD ACCEPTED
1 BR. $118 and $134
Call Mrs. Bennett, 384-7761

THE CHALET
1465 Fort Street
1 BR $121, 2 BR $110
Call Mrs. Borrows 384-3858

CARNABY TERRACE
1520 Belcher Avenue
QUIET — CENTRAL
May 1
1 BR. $130, 2 BR. $148
Call Mrs. Courtemanche 385-5959

BEACH DRIVE — bachelor suite. $80
Mr. Webb — 592-3130
— Swinerton, Stewart Clark, Ltd.

TOP FLOOR, BRIGHT, CLEAN, corner 2 bedroom suite. Quiet retirement apartment. $132.50. Vacant. 1208 Rockland. 382-8629.

UPPER QUADRA, 1-BEDROOM suite, stove, fridge, washing facilities. Water and heat supplied. Phone 385-1269.

200 APARTMENTS TO RENT UNFURNISHED

ELMWOOD TERRACE
1399 Stanley at Pandora

On quiet Stanley Avenue, shaded by giant elm trees with convenient bus stops at each end of short street.

All the features expected in a new quality building:
—Carpeted throughout
—Clean electric heat
—Very large balconies
—Cablevision
—Thorough soundproofing
—Beautifully landscaped
—Sauna, exercise room
—Billiards and ping-pong
—Laundry
—Roof sundeck
—And much more!

AVAILABLE APRIL 1st
LARGE 3rd FLOOR 1-BEDROOM SUITE $129.
LARGE TWO-BEDROOM SUITE $164
AVAILABLE MAY 1
1-BEDROOM CORNER SUITE $129
Resident Manager: 388-6718
Adults Only — No Pets
Diamond Developments Ltd.

CHARTER HOUSE
435 Michigan
384-8923
REGENT TOWERS
415 Michigan
383-6216
—Swimming pool
—Covered parking
—Cablevision
—Located in spacious well-kept grounds
—Pleasant stroll to downtown
—Choice ocean view
1-Bedroom Suites from $122
2-Bedroom suites with 1½ bathrooms from $167.
All Rental Enquiries Welcome
Managed by NORTH WEST TRUST
386-3534

TUDOR ESTATES LTD.
2030 DOUGLAS ST.

GRANITE HOUSE
2100 Granite St., 592-9883
One Bedroom from $134
Two Bedroom from $178

MARQUEE COURT
2095 Oak Bay Ave., 592-9004
One Bedroom from $132

MITCHELL OAKS
2065 Oak Bay Ave., 598-3285
One Bedroom from $132

THE RICHELIEU
3187 Shelbourne St., 592-0554
Two Bedroom from $160

THE FONTAINEBLEAU
3159 Shelbourne St., 592-4154
One Bedroom from $126

CHARTWELL HOUSE
1343 Harrison St., 382-0863
One Bedroom from $129

All of the above apartments offer wall-to-wall carpets, drapes, electric kitchens, hot water heat, cablevision, controlled entrance, patios and congenial resident managers. For further rental information or for transportation to view phone 382-2721, or evenings 479-1909.

KLEE WYCK APTS.
1340 HARRISON
1-bedrm ste. availble Apr. 1
Phone 388-5611

CROFT HOUSE
128 CROFT ST.
Two-bedroom suite, $160. All amenities. Close to shopping, park, Parliament Buildings and sea. Resident manager. 382-8096.

DUNSMUIR HOUSE
831 DUNSMUIR RD.
1-bedroom from $139
2-bedroom from $159
2-bedroom with fireplace $175
ADULTS ONLY — NO PETS
RESIDENT MANAGER 385-4943

GORGE VALE APTS.
1180 COLVILLE RD., 383-3139
De luxe 3-bedroom suite wall-to-wall carpeting, intercom, cable, balcony, built-in china cabinet. $150.

PRINCESS CHARLOTTE APTS.
467 Lampson St.
Large spacious 2-bedroom suite. Available April 15, 1 bedroom, available April 1. Pets welcome. Resident mgr. suite 104. 386-3751.

CHATEAU ROCKLAND
1025 LINDEN AVE.
1 bedroom suites from $120. 2 bedroom suites, $144. Wall-to-wall carpets, drapes, controlled entrance, cablevision. 384-1004.

OAKLANDS MANOR
Hillside and Cedar Hill Road
New block near Simpsons-Sears. Elevator, balconies, cable TV. 1-bedroom from $125. Resident Manager. 383-4808 or 386-0266.

THE BELGROVE
1 bedroom, $130. 3rd floor. Very spacious, de luxe. Bus. Adults. Free laundry, elevator. 1505 Belcher, corner Oak Bay Ave., 382-7405.

MAY 1ST. ATTRACTIVE 1-bedroom suite with balcony. Free cablevision, laundry facilities, and parking. Walking distance to town. $113.50. 384-6746.

LARGE 2 BEDROOM SUITE. Living room 20x12, dining room 10x10, bedrooms 12x12, 12x11. Free laundry, walking distance, adults. 592-6555.

RIDGE APTS., 2120 RIDGE RD. Very attractive 1-bedroom suite with carpets, drapes, cablevision, etc. $120. Babies welcome. To view call Mr. Krieger, 598-5766.

THE GLENWOOD — 206 OSWEGO St. Close to Sea, Parks and Town. 1 and 2-Bedroom Apts. available April 1. Caretaker, 385-8250 or Montreal Trust Co., 386-2111.

ESQUIMALT, 1-BEDROOM SUITE, stove, fridge, heat and water included, no children. $110 per month. April 15th. 384-6663.

LARGE SINGLE BEDROOM suite, clean and quiet, 1 or 2 quiet people. $125. Adra Apts. 1249 Fort, 386-7818.

KENILWORTH APARTMENTS, 1505 Morrison Street, small 1-bedroom suite, ideal for single person. Reduced rent for services. 592-3979.

COACH HOUSE APARTMENTS, 1255 Grant Street. Bachelor suite with patio, available April 1st. $95. 385-7334.

NEW DE LUXE 1-BEDROOM suite in country setting, UVic area. Ideal for business woman who appreciates refined surroundings. $125. 598-4158.

1-BEDROOM SUITE, 1245 Pandora Avenue. Phone 382-8836 after 5 p.m.

LARGE 1-BEDROOM SUITE, cablevision and garage. $125. Adults. 592-9256.

ESQUIMALT, NEAR BUS, SHOPS, park. One bedroom apt. $80. 385-2458.

2170 HAULTAIN. SPACIOUS 1 bedroom. Heat, water and cablevision included. Rent $125. 656-3029.

VACANT, 2-BEDROOM APARTment, $132. No children, no pets. 382-0120.

2 BEDROOM APARTMENT, $85. 385-9534, mornings only.

200 APARTMENTS TO RENT UNFURNISHED

XXXXXXXXXXX
X BOULTBEE X
X SWEET X
X Realty X
X Ltd. X
X X
X
YORKSHIRE TRUST AFFILIATE

OLYMPIC COURT APARTMENTS
827 Selkirk Street
Esquimalt
Close to Gorge Vale Golf Course,
EXTREMELY QUIET AREA
OPEN TO VIEW DAILY
2:00 to 4:00 p.m.
A brand new apartment block on scenic Selkirk Street, close to City Centre. ALL are ONE-bedroom suites so not suitable for children and no pets permitted.
—Modern soundproofing
—Laundry facilities
—Balconies
—Clean electric heat
—Carpeted throughout
—Quality bathroom and kitchen equipment
—Attractive lighting fixtures
—Rents from $132
Pay only your telephone. Your rent includes heat, light, cooking and cablevision.
CALL 388-5561 ANYTIME

VICTORIA'S FINEST APARTMENT COMPLEX
COLONY PARK MANOR
In the University Area
1680 Poplar St at Richmond Rd
For total living!
NEAR . . .
Shopping, Racquet Club, Golf Clubs and bus
COMPARE THESE FEATURES:
Range, self-cleaning oven
Refrigerator with automatic defrost
Exceptional soundproofing with concrete sub-floor
Garburator in each suite
Luxury wall-to-wall carpet
Indoor heated pool
Hydro-therapy swirl pool
Cablevision-FM
Sauna Room and Showers
Hobby Room. Games Room.
1-BEDROOM SUITES from $145
No 2-Bedroom Suites Available
Appointment to view
Phone Mr. or Mrs. D. Bertrand, Resident Managers, Ste. 119.
477-1711

On Waterfront
MARINA PARK APARTMENTS
2000 WHITE BIRCH RD., SIDNEY
Just North of Resthaven Hospital
Sea View From Most Suites
(even from the kitchen)
—Large roomy size balcony with privacy
—Self-cleaning oven ranges
—Large 2-door refrigerators
—Sauna and shower
—Health and Exercise room
—Hobby room
Come and see the many, many de luxe features in these brand new suites.
Rent includes hot water heating and cablevision.
1-Bedrm. suite from $135
2-Bdrm. suite from $165
Resident Managers
Mr. and Mrs. S. Arden
656-1616 or 477-2300

TRUE VALUE
COMPARE OUR RENTS FOR REAL APARTMENT VALUE
Top floor, spacious, 1-bedroom suites, $130. In brand new building. Elevator, carpets, drapes, free parking, cablevision, excellent shopping facility, bus stop at door.
OAKVIEW MANOR
3420 QUADRA
Inquire Suite A or 388-6868
Rental Agents
P. R. Brown & Sons Limited
762 Fort Street 385-3435

OPEN FOR VIEWING
OPEN FOR VIEWING
9 A.M. TO 9 P.M.
TIDELINE APARTMENTS
1470 DALLAS RD.
COMPARE THIS RENTAL VALUE BEFORE YOU DECIDE ON AN APARTMENT.
New building with lovely panoramic views. Lovely carpets, electric kitchen, elevator and controlled entrance.
1-bedroom $130 2-bedroom $156
BROWN BROS. AGENCIES
385-8771 anytime
Free transportation available

UNDER NEW MANAGEMENT
HARRISON HOUSE
One-bedroom suites from $125
Two-bedroom suites from $155
One small child welcome, no pets, please. Central location, well-kept suites, a congenial place to live. 1417 Harrison St.
385-5911

GOODACRE TOWERS
350 and 360 DOUGLAS ST.
Directly opposite Goodacre Lake in beautiful Beacon Hill Park. Customary highrise amenities. 1-bedroom suites available for immediate occupancy. For further rental information phone 385-8111. 9 to 5.

BRIGHT, SPACIOUS, 1-BEDROOM, SELF-CONTAINED UPPER DUPLEX, ON BUS, NEAR SEA AND SHOPS. REDECORATED. HEAT, STOVE, FRIDGE, DRAPES INCLUDED. BUSINESS COUPLE. $115. AVAILABLE IMMEDIATELY. 384-8578.

PACIFIC SHORES
2181 Haultain
Nice, quiet location near bus and shops. Extra large rooms on main floor. 1 BR $115. 2 BR $139 Res. caretaker 592-6350 or Montreal Trust Co., 386-2111 L. 35.

CAMELOT APTS.
3820 SHELBOURNE
2-bedroom apartment, wall-to-wall carpet. Cablevision, heat, parking, laundry. Adults only, no pets. $160. 477-4320.

$118 - 1 BDRM.
Rosewood Apartments - 2558 Quadra Street. Near shopping; on busline; Adults Only. April 1. Phone 386-0538.
P. R. BROWN & SONS LIMITED
762 Fort Street 385-3435

MAGDELEIN COURT
1172 YATES
One 1-bedroom. One 2-bedroom. By April 1. Close to downtown. Modern conveniences.

LARGE GROUND FLOOR bachelor suite, overlooking lovely garden in private home in South Oak Bay. Own entrance. Inclusive rent $100. Phone evenings, 598-4332.

OAK BAY MODERN COMPACT one bedroom suite, elevator, cablevision. Free laundry. On bus route $124. Immediate. 592-0255 or Mears' Oak Bay Realty Ltd. 598-3321.

OAK BAY
Cranmore Court, 2100 Cadboro Bay Rd. May 1. 2 bedrooms. $140. 592-6329.

BACHELOR SUITE, CABLEVISION included. Walking distance. No children. No pets. $90. Available April 1st. 384-7240.

AVAILABLE APRIL 1ST, SELF-contained 1-bedroom suite, $120. 598-4685.

NEW 1 BEDROOM $105. ONE child welcome. Colwood-Langford. 477-2548.

200 APARTMENTS TO RENT UNFURNISHED

BRAND NEW
"THE OAK BAY MALL"
2025 OAK BAY AVENUE
Centrally located to bus, shopping centre, UVic, Jubilee and leisure areas. Luxury apartment with bright de luxe suites.
FACILITIES AVAILABLE
—BILLIARD ROOM
—SAUNA ROOM
—WORKSHOP
—High quality soundproofing; concrete floors.
—6" insulated double walls.
—Atractive wall-to-wall carpets—High density underlay.
—Quick, clean heat with thermostat
—Free cablevision and storage
—De luxe factory-made cabinets, colored automatic appliances.
—Feature wallpaper and chandelier.
—Generous living areas
—Built-in China shelves
—Cushion floors in kitchen and bath
—Ceramic tiling, coloured vanities
—Fibreglass draperies — fireproof
—Self-closing fire doors
—Silent elevator
—Covered parking
—Courteous, efficient managers
—All suites include heat, cablevision, drapes, storage, parking.
1-BEDROOM $135
Mr. and Mrs. Piper
Suite 410, 598-3702

OAK BAY
BRAND NEW
WINCHESTER COURT
"The Building with the Courtyard"
—32 de luxe extra spacious suites.
—Quality wall-to-wall carpeting.
—Concrete floors, double walls.
—BILLIARD ROOM
—SAUNA ROOM
—WORKSHOP
—Walnut kitchen cabinets.
—Feature wallpaper, china shelves.
—Coloured appliances.
—Cushion floor kitchen and bath.
—Generous living area.
—All suites include heat, cablevision, drapes, storage, parking.
—Courteous resident managers.
1 BEDROOM $128
223-1063 Foul Bay Rd.
Call Mr. and Mrs. R. Bowlby
598-1790

PARK PACIFIC APARTMENTS LTD.
For details and transportation to view all above suites, call Mr. Bowlby, Prop. Mgr. 598-1790.

OPEN HOUSE
EVERY DAY
9 A.M. TO 9 P.M.
CAIRN VILLA
Luxury new block in a lovely quiet parklike setting. Located off Old Esquimalt Rd. — just west of Lampson.
—wall-to-wall carpets.
—colored fixtures.
—elevator, controlled entrance.
—beautiful panoramic views overlooking city and harbour.
1 Bedroom $135
2 Bedroom $155
Compare this rental value before you decide on an apartment.
BROWN BROS AGENCIES
385-8771 anytime
Free Transportation Available.

BURNSIDE GARDENS
3622 TILLICUM RD.
AVAILABLE NOW
2-Bedroom Family Accommodation
Colored Appliances, Heat, Water, Cablevision
Children Welcome
To View
Call 384-0034, 384-4365

WEYBRIDGE MANOR
MINUTES TO TOWN
Conveniently located, Gov't and Simcoe, steps to Beacon Hill Park and Sea. Spacious bright modern apartments featuring:
-W-W Carpet
-Drapes
-Coloured Appliances
-Cablevision
-Controlled Entrance and more!!
1 Bach. and 1 B.R. Suites Available
To view, call resident managers
Mr. or Mrs. Campbell
385-8664
or
CONCORD REALTY LTD.
385-5471

CASA DEL RIO
1535 Jubilee Avenue
1-bedroom suite $135.00 — available immediately in this block having all modern conveniences and on a quiet street close to shops and transportation.
Call Mr. and Mrs. E. Stephens
388-4574
BUILDERS and DEVELOPERS

LAMPSON COURT
$500 DOWN
3-bedroom Townhouses. Monthly payments to qualified applicants lower than rent.
Phone:
Mr. Waring 382-2159

576 SIMCOE STREET
THE HENRY HUDSON
One — 1-bedroom suite, $137
One — Bachelor suite, $115.
Suitable pets accepted. Resident manager, Mr. J. Y. Woods, 386-6446.

ORCHARD HOUSE
Adjacent to Parliament Building and Beacon Hill Park —
1-bedroom from $130
2-bedroom, from $170
647 Michigan
Phone 382-4650

CAPTAIN COOK
1025 Sutlej 383-8766, 592-9516
—2-bedroom suite, $165, 3rd floor
—Bachelor suite, $110, Top floor
Available now. W-to-W carpet, cablevision, drapes, balcony, controlled entrance, etc. Beacon Hill and Fairfield area. Excellent service. New block. Near buses and shopping. Very quiet. Adults. No pets. 477-4434.

GAINSBOROUGH APTS.
1150 ROCKLAND AVE.
1 bedroom, modern suite, main floor, available April 1, $120. Call Mr. Attewell, 383-1634.
KER AND STEPHENSON LIMITED
385-3411

WILLOWS BEACH
Large waterfront duplex with 3 bedrooms. Living room with fireplace, dining room, gorgeous kitchen, all facing beach with completely unobstructed view of the ocean. Beautiful grounds with flowers and trees (Maintained by owner). Available April 30th. $250 heated. 592-2030.

WESTWOOD ARMS
1150 HILDA ST.
2 only, 2-bedroom suites at reasonable rent in modern recently built apartment building. Retired or middle age people preferred. Laundry and parking included with rent. Resident manager. 384-2597.

AVAILABLE APRIL 1ST. 1-bedroom suite. $75 month, includes stove, fridge, heat, water and cablevision. Phone 385-6357 or 386-7816.

AT BEACON HILL PARK
$75 per month. April 1. All utilities and cablevision supplied. For gentle lady. Phone 383-5805 or 386-3941. Marconi Realty.

2 BEDROOMS, CLOSE IN. NO pets. Fridge, stove, heat, garage, garden. $150. 479-3728 after 6

1-BEDROOM RUITE, MAIN. James Bay, range, heated. $90. 592-9758.

2-BEDROOM APARTMENT, $110 per month, modern, near Naden. 383-9857.

WANTED: LADY TO SHARE 2-bedroom. 2-bathroom apartment. Available May 1st. 385-8086 after 5.

200 APARTMENTS TO RENT UNFURNISHED

BE FIRST WITH
A.
B.
C.
A. BERNARD & CO. LTD.
Fort and Broad 384-9335

1400 CAMOSUN ST. — Walking distance. Modern, spacious, 1-bedroom suite. Cablevision, balcony, drapes. Rent $125. Also 2-bedroom suite at $145. Contact Suite No. 103, 384-2919.

1660 FORST ST. — Modern 1-bedroom suite, $125 p.m. Also 2-bedroom suite at $155. Resident Caretaker — 384-8544.

971 ROCKLAND AVE. — Modern, 1-bedroom suite at $125 p.m. Also 2-bedroom suite at $150 and bachelor suite at $100. Resident Caretaker, 388-6349.

1678 FORT STREET — Modern, 1-bedroom suite at $130 p.m. Also 2-bedroom suite at $160. Resident Caretaker — 382-9064.

2150 CADBORO BAY RD. — 1-bedroom suite at $110 p.m. Contact Suite No. 36.

1610 BELCHER AVE. — 1-bedroom suite at $120 p.m.

THE PRINCESS PATRICIA
701 - 703 Esquimalt Rd.
View the Blue Pacific and Inner Harbor
From our Spacious Suites
—Cable vision
—Lounge
—Sauna
—Controlled Entrances
—Sound proofing
—Recreation Room
—Child 2 and under welcome
Available now—1 bedroom suites from $128.
Inquiries 9 a.m. to 8 p.m.
Phone 382-2223

LORD AND LADY SIMCOE
The Simcoes
"Victoria's Prestige Address"
1 or 2 bedroom suites furnished or unfurnished.
Large heated pool in Delightful Garden Setting
Sauna's
Soundproofing
Wall-to-wall carpet
Free outdoor parking
Recreation room
Lounge
Cablevision
Controlled entrances
440 - 450 Simcoe St. 385-3111

ANTRIM COURT
2310 QUADRA ST.
Close to curling, swimming, skating and shopping. This new building features de luxe colored fridges and stoves. Large balconies, and undercover parking. To view phone 477-1731.

QUIET FAIRFIELD LOCATION NEAR BEACON HILL PARK, BUS AND SHOPPING
MONTE CARLO
1030 PENDERGAST ST.
1 bedroom $130 - $140
Call Res. Manager, 384-1044
BARCELONA MANOR
1030 PENDERGAST ST.
De luxe 1 bedroom $130 - $140
Call Res. Manager, 386-0172
G. and O. Holdings. 598-4821 Anytime. Free transportation available.

HERITAGE HOUSE
520 RITHET ST.
One block from Dallas Rd. waterfront. 3 blocks from Beacon Hill Park, beautiful view of the straits.
Only 2—1-bedroom suites remaining
RESIDENT MANAGER
SUITE NO. 401
386-3975

Now Renting
THE ROYAL LYNNWOOD
1310 HILLSIDE AVENUE
Spacious one and two-bedroom suites await your inspection in this new block. Wall to wall carpets, cablevision, balconies, controlled entrance; nice area and located on bus line.
Resident Managers: Phone 385-8454
1-BDRM suites from $132
2-BDRM suites from $170
Rental Agents:
P.R. Brown and Sons Limited
762 Fort Street 385-3435

COOK ST. — NEAR PARK — 2-bedroom well heated suite available April 1st. Rent $95 p.m.
BE FIRST WITH
A.
B.
C.
A. BERNARD & CO. LTD.
Fort and Broad 384-9335

THE CORONA
1430 Stadacona Ave. 382-2661
One-bedroom suite $135
Two-bedroom suite $150
NEW, MODERN BUILDING

ARLINGTON COURT, 385-1674
De luxe 1-bedroom suite, top floor, wall-to-wall, colored appliances, drapes, heat, laundry, cable, parking. $130. 430 Michigan.

MODERN 1-BEDROOM, LARGE sitting and dining area. Stove and fridge. Free laundry. $105. No children. 384-5473.

MODERN BACHELOR SUITE, electric kitchen, de luxe bathroom, heated, laundry, adult lady, reasonable rent. 598-2515.

BERKELEY APTS. 2 BEDROOMS, behind Cathedral, walking distance. Adults only. $130. 1019 Rockland. 384-1847 or 382-3955.

OCEAN FRONT
1 bedroom suite in the most beautiful location. $115. 628 Dallas Rd.

SELF-CONTAINED 3-ROOM suite, main floor. Nice for elderly lady. Fridge and gas range. Close in. Pandora. $70. 479-5151.

NOR GARDEN COURT, SIDNEY
1 and 2-bedroom unfurnished and furnished. 656-3612.

MODERN 1-BEDROOM APARTment, $110. Quiet. 871 Queens. Suit 1. 384-3561.

1-BEDROOM, $125, CENTRAL location. Glencairn Apts., 477 Superior St. 592-2218.

$110 — ONE BEDROOM SUITE, available April 1. 1239 Park Terrace, Esquimalt. 385-2925.

COMFORTABLE SELF-CONTAINED suite, 1 bedroom, Vic West, $89. Quiet mature person only. 592-2038.

QUIET 1 BEDROOM SUITE, ground floor, near Cathedral. 1035 Rockland. Adults only.

ONE-BEDROOM APARTMENT, $120, heat and water included. 388-9001.

$95 NEWLY DECORATED 1-BEDroom, 425 Wilson Street, April 1 occupancy. 382-1179.

LARGE BACHELOR SUITE, single room, $50 monthly plus utilities. 383-6481.

FAIRFIELD, 3-BEDROOM SUITE. Ideal for family or group of working girls. $150. May 1. 385-4364.

SUBLET 3 ROOMS AND BATH, central, inside apartment, $65. 383-7426.

1-BEDROOM, $95 APRIL 1ST. James Bay. 383-8614.

200 APARTMENTS TO RENT UNFURNISHED

"THE VICTORIAN" APTS.
2111 SPRING RD.
NEAR VICTORIA HIGH SCHOOL
OPENING APRIL 15
SPACIOUS, ATTRACTIVE SUITES WITH GOVERNMENT CONTROLLED RENTS.
1-BR. suites $106
To qualify for tenancy your earnings should not exceed $4,240 p.a.
To view, please call Mr. Stricker
385-1431 ANYTIME
Quadra Realty Ltd.

BOWKER MANOR
2233 BOWKER AVE.
Brand new building on quiet street near buses, shops and Willows beach. Luxury, wall-to-wall carpet, coloured appliances. All utilities included. One-bedroom suite from $135 including hydro.
Brown Bros. Agency, 385-8771
Resident manager. Open 9-9 for viewing.

ROYAL ANN MANSIONS
Corner Quadra and Burdett
MOST DESIRABLE QUIET, central, modern block in the city. Cablevision, electric fireplaces. Large 2-bedroom penthouse suite. All outside rooms with beautiful scenic views of mountains and sea. $148 month. Phone manager, 383-8307.

MADRONA MANOR
1955 ASHGROVE ST.
1-bedroom suite, $125. 2-bedroom suite, $153 and $160. Near shopping centre, bus transportation, Jubilee Hospital. Resident Manager. 385-0892.

ROYAL ARMS APARTMENTS
1300 Yates at Fernwood
Convenient to city
child considered
1 bedroom from $132.50
2 bedroom suite $155
Resident Manager, 386-1638

CROFT HOUSE
128 CROFT ST.
Two-bedroom suite, $160. All amenities. Close to shopping, park, Parliament Buildings and sea. Resident manager, 382-8096.

SHORELINE APTS.
105 ISLAND HWY.
Available April 1, 2 bedroom second floor suite, $125, including heat, carport, cablevision, quiet block. 479-6761.

THE CHATELAINE
1435 Elford St. 383-6809
Two 2-bedroom Stes., $140 and $150
NEW MODERN BUILDING

ONE-BEDROOM UNFURNISHED suite, $75 per mo. Call B. Lawless, 592-0870 or 382-7276. TOWN AND COUNTRY REALTY.

AILSA MANSION — 520 Cook St. — large 1-bedroom, $105.
Mr. Webb — 592-3130
Swinerton, Stewart Clark, Ltd.

VAN MEARE APTS.
1013 Vancouver Newly decorated. 1st floor, 3-BR, convenient and quiet. Royal Trust, 388-4311

201 APARTMENTS TO RENT FURNISHED

AVAILABLE IMMEDIATELY
2 only
1-bedroom apartments
Spacious and modern with drapes, carpets, stove, fridge, laundry, controlled entry, parking. Close to downtown and shopping centres. Beautiful views. Call now for inspection anytime.
ResidentManager
Oakridge House, 2646 Cook
386-7856

RELAX!
Enjoy yourself, all this can be yours! New furnished 1 and 2-bedroom suites with all utilities, linen and cablevision included. On bus line, minutes from city centre. Lovely spacious grounds. Children's playground, school and shopping centre adjacent. Winter rates, 1-bedroom, bachelor kitchenettes.
CASA LINDA
364 Goldstream 478-1791

ESQUIMALT — CLOSE IN
$129—3½ ROOM GROUND FLOOR modern apartment with main furniture including heat, hot water, and cablevision hook up. Available now. Dickie Agencies. 382-4312 (evenings and weekend, 382-6848).

MAY 1ST
Pleasant 1-bedroom apartment. Heat and water included. $120.
OCEAN COVE RENTAL SERVICE
384-1920 479-4422

CLOSE TO PARK AND CITY centre on Linden Ave. Self-contained bachelor suite. Separate entrance. Cablevision. $110 per month. Couple or 2 ladies preferred. 388-6189.

DELUXE AND SPACIOUS ONE-bedroom apartments, $140 to $160. Jubilee Hospital area. We supply everything you need for your convenience. Phone 592-9516, 477-4434.

"ROCKCLIFFE MANOR"
1317 HILLSIDE AVE.
1-BR ste. in new de luxe apt. $147. See Manager, Ste. No. 1 or 384-3291. Western Homes Ltd., 382-2157.

COOK-BEACON HILL. ATTRACtive basement suite, utilities, cable hook-up, own entrance. Middle-aged or older working person only. $68. After 1 p.m. 383-8220.

YOUNG MAN WANTED TO share newly furnished and decorated apartment. Immediate occupancy. Apt. 2 — 1352 Begbie, 385-0303, 382-3572.

DOUBLE ROOM, SINK WITH cabinet, fully furnished, $55. One bedroom, kitchen, living room, fully furnished, couple included. $80. City water. 385-4237.

DE LUXE BACHELOR SUITE, wall-to-wall carpeting, cable, intercom, $115. Gorge Vale Apts., 1180 Colville Rd., 383-3139.

1 BEDROOM, BATHROOM, living room, kitchenette. Suitable for young couple or 2 people. 477-1334.

LARGE SELF-CONTAINED ground floor, for middle-aged Available immediately. 725 Kings Road. 384-5391.

AVAILABLE APRIL 1. 1-BEDroom suite close to Government Building and St. Joseph's Hospital. Laundry, cablevision. $102. 388-4901.

MODERN STUDIO TYPE UNIT. Facing Beacon Hill Park. Thunderbird Motel. 600 Douglas Street. 384-0632, 386-2812.

LINDEN-FAIRFIELD. MAIN floor, private entrance, non-smoker preferred. Suit one. utilities included. $100. 383-7968.

2 BEDROOMS, MODERN, WALL-to-wall, utilities included. Available May to September. Michigan St. 384-3480.

3-ROOM SUITE FOR QUIET responsible lady only. Fairfield district. $70. 385-0165 after 12 noon. References.

JUBILEE DISTRICT. NICELY furnished, self-contained, 1-bedroom suite, suitable for clean, reliable couple. 2002 Richmond Rd. 382-0603.

NEAR JUBILEE HOSPITAL. Available. 1-bedroom suite. Nicely furnished. Just bring your food along. $135. 592-2367 after 5 p.m.

2 ROOMS, KITCHENETTE, LIGHT cooking. Adult, single, quiet person. Close downtown, park. Private residence. 385-7052 after 6 p.m.

OAKLANDS MANOR
Hillside and Cedar Hill Road
De luxe 1-bedroom suite, $145.
Res. Manager, 383-4808, 386-0266.

CHILDREN AND PETS WELCOME. Two and four rooms. Utilities and cablevision included. 386-9309, 384-1884, 384-4588.

CLOSE IN. 2 room suite. Gas range. Fridge. Light and heat. $75. Also, 1 room. $55. 243 Kingston. Adults. Visit 1-5.

SELF-CONTAINED BACHELOR suite, quiet adult only. 1425 Fernwood Road.

ISLAND COURT, BACHELOR AND family suites from $25 week. 478-2151.

EDGEWATER MOTEL BY WEEK or month. Low winter rates. 478-4212.

MAIN FLOOR, BACHELOR SUITE, April 15th. Close in. Mature people. 384-8278, 382-9470. 1270 Yates.

ROOMMATE (MALE) REQUIRED to share 1 bedroom apartment. 384-7446 ask for John after 4 p.m.

3-ROOM SUITE, MARRIED couple, no children. Craigflower. $90. 382-3014.

PARTLY FURNISHED 2-ROOM suite. Suit retired or pensioner. $40. Available now. 479-5049.

$80. 1-BEDROOM BASEMENT suite. Share bath. 52 Marlborough. From May 1. 385-7370.

$120. ONE-BEDROOM SUITE, utilities. Near hospital, bus. 1618 Richmond.

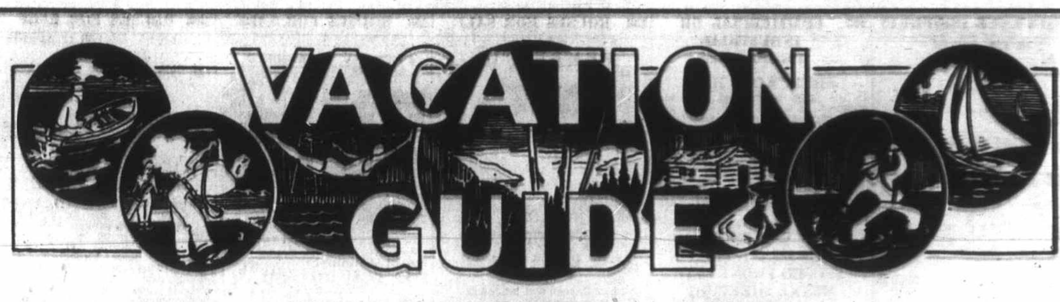

USE THIS HELPFUL GUIDE TO PLAN YOUR

FUN-FILLED CENTENNIAL VACATION

MILEAGE (Approximate)

FROM VICTORIA TO:

Salt Spring (30 minutes by ferry from Swartz Bay)	
Malahat	15
Sidney	18
Sooke	21
Mill Bay	27
Shawnigan Lake	28
Cowichan Bay	38
Duncan and Maple Bay	38
Thetis Island (car ferry from Chemainus)	
Lake Cowichan	54
Nanaimo	69
Cedar - Yellow Point	56
Ladysmith	54
Parksville	97
Northwest Bay	90
Port Alberni	120
Qualicum Beach	99
Qualicum Bay	109
Bowser	111
Fanny Bay	119
Royston	130
Courtenay	136
Comox	140
Oyster River and Saratoga Beach	150
Shelter Bay	156
Campbell River	165
Gold River	200

WEIRS BEACH
15 Miles from Victoria

WEIR'S BEACH RESORT

Complete trailer hookups and cabins
CAMPING FACILITIES
Special Rates, May, June
Hot showers, heated pool. Day picnic area. Fishing and Boating
Recreation Hall
Joyce and Gerry Ham
New Owners
5191 William Head Road
RR1, Victoria 478-3323

SOOKE
25 Miles West of Victoria

SOOKE HARBOUR HOUSE
"By the Sea"

Renowned for our superb dining and many exotic house specialties.
To our guests we offer a pleasant and relaxing atmosphere. (A spectacular view of the Straits of Juan de Fuca, bordered by the magnificent Olympic Mountains. Beachcombing and rock collecting are among our more popular activities. We ask our overnight guests to reserve early
FISHING GUIDE AVAILABLE
Hosts—Marge and Howard Trassier
Phone from Victoria, toll free, 642-5613 or write Box 159, Sooke.

SUNNY SHORES RESORT AND MARINA

Beautiful waterfront location, cabins, duplexes, trailers and tenting, picnics, pool, store, laundromat, boat rentals. Charter service. Two ramps. Boat and tackle rentals. Tackle shop, gas, bait, ice.
18 Miles West of Victoria on Highway 14, 3 miles before Sooke
5621 Sooke Road
642-5731
Hosts—Keith and Dot Kaye

SOOKE MOTEL

THE NEWEST MOTEL ON THE SCENIC WEST COAST ROAD
20 modern units, centrally located to village. Salmon fishing, charter and rental boats available at motel dock, clam digging, swimming in famous river potholes. Golfing nearby.
642-5644

MILL BAY
27 Miles from Victoria

SHORE ACRES MARINA AND TRAILER PARK

Boat ramp, boat rentals, fishing, moorage, camping, propane, gasoline. Laundromat, recreation hall. Hot showers—flush toilets
KEITH AND ROSEMARY FROWD
743-2371

SHAWNIGAN LAKE
28 Miles from Victoria

SHAWNAIRE RESORT
Vancouver Island's Ideal Family Vacation Spot

—Modern furnished beach front cabins and suites
—On a safe sandy beach
—Swimming, water skiing, fishing, boat launching, wharfage
—Free kayaks for children

RESERVE NOW—For an enjoyable holiday. Write P.O. BOX 103, Shawnigan Lake. Your hosts: Bernie, Mary and Carol Morris.
PHONE 743-2062

MOUNTAIN VIEW RESORT

—Self-contained cottages.
—3-point trailer spaces.
—Safe sandy beach.
RESERVE NOW
743-2044
P.O. 82 Shawnigan Lake

SPEND YOUR VACATION BY THE SEA

SALT SPRING ISLAND
30 Min. by Ferry from Swartz Bay
Frequent ferry service

CEDAR BEACH RESORT
Salt Spring Island's Leading Resort
ON ST. MARY LAKE

Heated pool and sauna — one and 2-bedroom cottages — Free TV and boats — Supervised water skiing and instructions — Good fishing and nearby golfing — Safe sandy beach play area and store — Saturday night dancing in beach house, fireside sing-songs — Charter boats available for deep-sea fishing. Clams and oysters nearby.
Marg. and Joe Nickerson,
R.R. 1, GANGES, 537-2205

HARBOUR HOUSE HOTEL
R. R. 1, GANGES
"YEAR ROUND RESORT OVERLOOKING GANGES HARBOUR"

Spacious grounds include swimming pool, tennis court, boating, picnics, and fishing trips arranged for. Heated rooms and sleeping cottages. Fully appointed dining room, famous for our home-cooked meals. Excellent 9-hole golf course nearby.
Reserve now for an American or European Plan Holiday
Write or Phone
Phyl and Tuppy Agar
GANGES, BOX 89
PHONE 537-2133
Frequent ferries from Swartz Bay, Tsawwassen and Crofton

R BAR T CHILDREN'S HOLIDAY RANCH

GIRLS 9-15 BOYS 9-13
Spend your holiday on a horse ranch high on Mt. Maxwell on beautiful Salt Spring Island. Miles of trails for riding and hiking. A working ranch where children enjoy participation in all activities. Family-type environment. Write for Brochure
Ted and Ruth Hamer
Box 44, Ganges, S.S.I., B.C.

ST. MARY LAKE RESORT

Two-bedroom family cabins, fully modern, everything supplied. Good fishing, beautiful beach safe for children on lovely St. Mary Lake. Secluded setting amid arbutus and fir trees.
Daily and Weekly Rates
The Javorskis
R.R. 1, Ganges, B.C. 537-2832

SHADY WILLOWS RESORT AND TRAILER PARK

TRIPP ROAD, GANGES 537-2956
On beautiful St. Mary's Lake. Superb bass and trout fishing. Modern electric housekeeping cottages. Trailer and camping sites. Modern rest rooms, showers. Safe swimming, boat rentals, clams, oysters, and golf nearby.

DUNCAN
36 Miles from Victoria

KELVIN CREEK RANCH
(Five Miles South of Duncan)
APRIL, MAY, JUNE

A Western Vacation for all on a working ranch. Just relax or join in the activities. Miles of trails to ride, hike or roam. Large comfortable ranch house and real country food. Most of the food served in our dining room is grown or produced on the ranch in organically composted soils.

CHILDREN ONLY JULY and AUGUST

Reservations now being taken for young guests. Fully-supervised program of riding, swimming, hiking, etc., for boys 8-12 and girls 8-14.
Jack and Mollie Archer
Cowichan Station 746-6205

RIVERSIDE AUTO COURT LTD.

24 all-electric housekeeping units. Half mile south of Duncan on the Cowichan River. Complete trailer hookups, camping, washrooms.
— HEATED SHOWERS —
ETHEL AND RAY JOHNSON
746-4352

DUNCAN
36 Miles from Victoria

TALL TIMBER PARK

40 units in natural tall timber. Flush toilets, coin laundry, sani-station, hot showers, store, ice, fireplaces. Fishing nearby.
HUGE HEATED POOL
Open All Year — Pets Welcome
BEA AND BLAINE HANNA
748-9213

LAKE COWICHAN
54 Miles from Victoria

CASTAWAY RESORT
RESERVE EARLY

Children welcome. Reasonable rates. Large self-contained family dwellings, each unit overlooking Lake Cowichan. Picnic sites, safe swimming for children, boat launching, skiing, fishing, tenting, trailer hookups, hot showers. "NO PETS PLEASE"
BOX 229 — PHONE 749-6461

YOUBOU
64 Miles from Victoria

EDELWEISS CHALETS

Luxurious 2-bedroom A-frame housekeeping beach cottages on Cowichan Lake. Over 500 feet of safe beach. Everything supplied. Daily, weekly and monthly rates. Your hosts, the Horynas. Box 83, Youbou, B.C. Tel. 745-6660

LADYSMITH
53 Miles from Victoria

SANDY BEACH MOTEL

10 housekeeping cottages. Quiet and relaxing. Boat launching, water skiing, warm ocean swimming, salmon fishing. Two miles south of Ladysmith on Highway 1A.
245-3339

YELLOW POINT
56 Miles from Victoria

SPEND YOUR HOLIDAYS AT ABC RESORT
ON THE SUNNY SHORES OF BEAUTIFUL YELLOW POINT

Complete dining facilities in the ultra-modern LONAIRE Lodge. Safe childrens play area, pool. Excellent fishing, clams, oysters at your doorstep cabins, camping and trailer spaces.
Plan your centennial holiday on the Island at ABC Resort.
RR1 Ladysmith 245-4257

LANTZVILLE, B.C.
8 Miles North of Nanaimo

SHOREGROVE RESORT

Dickinson Road, Lantzville, B.C.
BOAT RAMP — TRAILER PARK
CABINS — TENTING
SHOWERS — LAUNDROMAT
SAFE BEACH — GOOD FISHING
Doug and Hazel Blood
758-6159

NANOOSE BAY
10 Miles North of Nanaimo

Seahaven

—Pan-abode cottages
—Private sandy beaches.
—Warm, safe swimming.
—Excellent fishing, boating.
—Stores nearby.
—10 miles north of Nanaimo.
—Rates $80 per week.
RR 1, Wellington, B.C.
758-5941

BONNIE DOON RESORT

Beach cottages, tenting, campers. Secluded, restful, good fishing, boat ramp, safe swimming. Hiking on sandy beaches. Campers welcome to grassy, trees-shaded areas.
INQUIRIES TO R.R. 1
WELLINGTON, B.C.
Phone 758-6760

PARKSVILLE
91 Miles from Victoria

GEORGIA VIEW BEACH FRONTAGE

Enjoy your vacation at the seaside NOW!
Magnificent View
Expansive Sand Beach
(Safe for Children)
Shaded, Natural Setting
Games and Parking Area
RIDING AND BOAT MOORING
LAUNCHING FACILITIES NEARBY
COTTAGES
Trailer, camper, tenting facilities. For information and reservations write or phone the manager.

GEORGIA VIEW RESORT
270 Dogwood St.,
RR No. 1, Parksville, B.C.
Phone 248-3241

DON'T BE DISAPPOINTED RESERVE EARLY FOR CENTENNIAL YEAR

"THE HOTEL WITH A BEACH FOR A DOORSTEP"

ISLAND HALL HOTEL
PARKSVILLE, B.C.

There is so much at Island Hall to make it the favorite resort of many people. Situated on one of the most beautiful white, sandy beaches in well-known resort village on main Island Highway. Ideal place for summer vacations, weekends, or just any relaxing holiday.

INDOOR HEATED SWIMMING POOL
HOT TURBULENT POOL
SAUNA BATH
EXERCISE ROOM
SHUFFLE BOARD
TENNIS
BILLIARDS, ETC.
ANTIQUES AND GIFTS

So rain or shine, fair weather or foul — there is something to do

FOR INFORMATION AND RESERVATIONS WRITE OR PHONE
MRS. MARY SUTHERLAND
OWNER - MANAGER
PHONE 248-3225

BEACH ACRES
Holiday Resort

No Moon Vacations this year! Just that Lucky Old Sun down here where the Sand meets the Sea.
Just
—SPRING and Fresh Fresh Air
—Acres of Spectacular Sand Beach
—Private Tennis
—Barbecues
—Play Facilities for Children
—Scenic, secluded off-highway location
—In 40 Beautiful Acres of Playground at the Sea!
—Your Holiday Hub for first-rate Fishing—Riding—Golf
—And Scenic Provincial Parks
Modern Family Cottages, most right on the beach — other view units with fireplaces — all fully housekeeping equipped — automatic gas appliances.
Low Off-Season rates From $10 a Day, or $60 a Week for 2 until June 19 and after Labour Day
R.R. NO. 1, Parksville, B.C.
Phone 248-3424

PARKSVILLE
91 Miles from Victoria

PARK SANDS BEACH RESORT

Trailer Park open April 2nd. Full hookups. Reservations now open for de luxe family cottages from $100 weekly. July, August. Easter special 3 day package Rates — off season rates from April 12th daily $12 couple — weekly $50. Holiday in the centre of Parksville—Complete dining facilities, enclosed pool adjoining 6½ acres with 18 acre park next door.
Phone 248-3171
Box 179, Parksville

PARADISE BEACH RESORT
SPECIAL EASTER RATES

Modern cottages and trailers on beautiful Parksville Bay. Large grassy playground with sports facilities, swings, sandboxes, etc. Spacious tree-shaded tenting and trailer grounds with hook-ups. Clean wash rooms and showers, kitchen dish washing. Located in Parksville. Families welcome. No dogs, please. We also have 4 trailers we rent on grounds at lower rates. Norman and Lavina Vance, 248-6612.

SEA EDGE BEACH COTTAGES
YOUR OWN BEAUTIFUL SANDY BEACH AT YOUR DOORSTEP

1 and 2-bedroom housekeeping cottages, 1 block from village. Away from traffic with safe children's play area.
Rene and Lorna Schug
Box 209, Parksville 248-6611

GRAYCREST RESORT
ON THE SEA

11 beach cottages, twelve acres of secluded woodland. Sandy swimming beach. One, two and three-bedroom housekeeping cottages. Picture windows. Excellent fishing.
R.R. 1, PARKSVILLE 248-6513

PARKVIEW MOTEL

Parksville— Vancouver Island
—OPEN ALL-YEAR ROUND
TV. Opposite park and sandy beach. Village shopping at the door.
Write Box 327 Phone 248-3331
Lorne and Mary Mather

SPROAT LAKE
5 miles north of Port Alberni

MAPLES MOTEL AND RESORT
SPROAT LAKE

Excellent Trout Fishing
A family resort with good play and swim area on private beach. Fully equipped housekeeping units. Stream and salmon fishing nearby. Boats and motors available. On Tofino highway. Away from highway traffic. Make your reservations now!
R.R. 3, Port Alberni 723-7533

TALL TIMBERS RESORT

Safe, sandy beach, 40 hookups, 75 camping sites. Hot showers, ice, propane, sani-station, laundry. Boat launching and dock. Good fishing spring and fall. Playground, set in 28 acres of breathtaking Douglas Fir.
R.R. 3, Lakeshore Rd. 723-0014

QUALICUM BEACH
99 Miles from Victoria

GRANDVIEW TOURIST COURT
QUALICUM BEACH

Fully equipped. Neat clean cabins on and by the beach. Fine sand and warm, safe bathing. Excellent fishing. Children and pets welcome.
DISCOUNT RATES NOW
RR 1 Qualicum Beach 752-6713

EAGLECREST
QUALICUM BEACH

Rustic Log Cottages
Self Contained
Beach and Ocean View
From April — Call 752-6611

QUALICUM VIEW AUTO COURT

9 fully equipped housekeeping cottages. All electric fridges. Free TV. Very large play area. 450 feet of beach. Quiet and safe. Ideal for families. Trailer hook-ups. Open all year. Reservations: Box 52, Qualicum Beach, B.C. Your hosts: John and Mona Feller. Ph. 752-9822

VACATION IN THE SUN

QUALICUM BAY
109 Miles from Victoria

CASA DEL MAR MOTEL AND RESORT
QUALICUM BAY, B.C.

7 Housekeeping Units
—ON THE BEACH—
Good fishing, boats available, complete dining facilities.
YOUR HOSTS
EVA AND DON RICHARDSON
757-8421

GREEN GABLES RESORT

10 Housekeeping units, 4 trailer hookups — store, gas station.
—OCEAN VIEW—
Boat rentals. Good salmon fishing, clams, oysters.
HELEN AND FRED BIHUN
RR1 QUALICUM BAY 757-8251

AVORADO TRAILER PARK

open year round
Self contained units, complete trailer hookup on seashore. Laundromat, showers. Campsites, picnic areas, swimming. Salmon fishing, clams, oysters. Safe playground store. Barbecue pavilion with fireplace.
757-8397
R.R. 1 QUALICUM BAY

COMOX
136 Miles north of Victoria

TALSON TENT AND TRAILER PARK

Trailer hookups, 60 campsites, three miles from Comox on Lazo Rd. Ocean beach access, playground, sani-station, ice, store, hot showers, flush toilets, sauna.
Elmer and Lenora Talson
R.R.1 Comox 339-3946

KYE BAY
6 Miles north-east of Comox

KYE BAY GUEST LODGE AND COTTAGES
FAMILY VACATION RESORT

Modern, fully equipped cottages right on safe, sandy beach. Warm ocean swimming, fishing, boats, golf nearby. Oysters, clams.
RESERVE EARLY
Fred and Mary Luck
R.R.1 Comox 339-2722

MIRACLE BEACH
12 Miles north of Courtenay

MIRACLE BEACH RESORT

Clean, completely equipped cabins. Full trailer hookups — right on the beach! Hot showers, flush toilets. 80 lovely campsites to choose from. Terrific fishing for Dad; study loafing for Mom; on Vancouver Island's safest white sandy beach.
Ann and Bill LeChasseur
R.R.1 Black Creek 337-5323

OYSTER RIVER
12 Miles north of Courtenay—turn left

OYSTER BOWL RESORT

Wilderness campsites for campers, tents, and small trailers. ⅓ mile of frontage on mountain fresh water of the beautiful Oyster River
IF YOU LIKE
Clean fresh air — room for your tent — the sound of the river — fishing — swimming — hiking — panning gold — or just resting in sun or shade
you can do it all at
OYSTER BOWL RESORT
R.R.1 Black Creek 337-5556 or 339-2122

SARATOGA BEACH
16 Miles north of Courtenay

DICK AND DI'S CAMP GROUNDS

FISHING GUIDE AND TOURS
—Electrical Hookups for Trailers
—40 Campsites — Park Setting
—Safe Play area, Swings
—Hot Showers, Flush Toilets
—Ice and Freezing
Close Access to Sandy Beach
337-5040

SARATOGA BEACH RESORT AND TRAILER PARK

Housekeeping cottages and trailer park. Complete trailer facilities. Safe sandy beach. Salmon-stream fishing. Boat rentals, launching. Showers, fishing, tackle sales.
RR 1 CAMPBELL RIVER 337-5511

SHELTER BAY
7 Miles South of Campbell River

ROD AND REEL RESORT

"Fishing supreme at your doorstep."
Housekeeping units, campsites, complete trailer hookups, cablevision.
—HOT SHOWERS—
Freezer, bait, launching ramp, boat rentals, gas. 10 Min. to Campbell River.
RR 1 Campbell River 923-3250

QUADRA ISLAND
Ferry from Campbell River

FISHING, BOATING SWIMMING

Have a relaxed holiday at an ocean-edge resort on beautiful Quadra Island
Write for Details to:
HERIOT BAY HOTEL LTD.
Box 100, Heriot Bay, B.C.
Phone 285-3322

204 APARTMENTS TO RENT FURNISHED

[illegible]

205 APARTMENTS WANTED

[illegible]

206 DUPLEXES TO RENT

$275
Esplanade Avenue
[illegible]

$225
1543 North Dairy Road
[illegible]

P. R. Brown & Sons Limited
[illegible]

210 HOUSES TO RENT UNFURNISHED

GORDON HEAD TOWNHOUSES
[illegible]
CHILDREN WELCOME
[illegible]

Del Monte Avenue
[illegible]

211 HOUSES TO RENT FURNISHED

[illegible]

212 HOUSES WANTED TO RENT

[illegible]

215 HALLS, WAREHOUSES, STORES and OFFICES TO RENT OR WANTED

DOWNTOWN OFFICE SPACE
[illegible]
ALEXIS BUILDING
[illegible]
P. R. Brown & Sons Limited
[illegible]

233 HALLS, WAREHOUSES, STORES and OFFICES TO RENT OR WANTED

SMALL STORE, OFFICE IN suburban shopping plaza. No opposition, within 2 miles. Premises adjoins 3 other businesses including major chain and bank. 658-5226.

COURTENAY AND GORDON ST. Ground floor space, 825 sq. ft. office, 1,250 sq. ft. store or office. Royal Trust. 386-2111.

SMALL INDIVIDUAL OFFICE space in Duncan. Heat, light and waiting room included. Telephone answering available. Phone 746-4411.

300 SQ. FT., 615 YATES STREET, to be altered to suit tenant, long lease. Suitable for store or office. Inquire S. McIntosh, 386-6161.

FORT NEAR BROAD, 200 SQ. FT. Mezzo office, $[illegible]. Royal Trust, 386-2111.

WAREHOUSE SPACE TO RENT, Broughton Street, days phone 384-[illegible], nights 382-[illegible].

840 FORT, GROUND FLOOR OFFICE, semi-furnished. Rent or sell. 386-1161.

STORE FOR RENT, OAK BAY Avenue, heat and water included. $125 per month. 382-4443 or 384-9635.

PROFESSIONAL OFFICE SPACE. Approx. 400 sq. ft. Cook Medical Building, phone 386-8222 or 386-1730.

1605 PANDORA AVE. 750 SQUARE ft. new office space. Off-street parking. 383-5141.

SIDNEY, APPROXIMATELY 1,200 sq. ft., carpeted, reasonable rent. Inquire 656-4685.

FOR LEASE 1,000 SQ. FT., 12 ft. ceiling, large access door, excellent location. 386-6612.

OFFICES TO RENT, REASONABLE rates. Phone 386-8435.

234 PERSONAL LOANS and INSURANCE

Asphalt, Concrete and Construction EQUIPMENT AUCTIONS

APRIL 26, SALTON CITY, CALIF. Standard 400-lb. Steel Asphalt Plant. Boss 100-unit Baten Plant (new 1971). Noble Matchmobile Baten Plant.

MAY 6, ALBUQUERQUE, N. MEX. Madsen 6,000-lb. Port. Asphalt Plant. Standard 5,000-lb. Asphalt Plant. Complete spreads being sold. Also APRIL 25 (Los Angeles), May 1 (El Centro Calif.) Farm Drainage Tile Contractors, May 13 (Miles City, Mont.) Barton Contracting Co.

For Illus. Catalogues contact
MAX ROUSE & SONS
Auctioneers
361 S. Robertson Blvd.
Beverly Hills, Calif. 90211
Phone (213) 655-9300

IF YOU NEED MONEY FOR ANY REASON

Amount	Approx. Mthly. Pymt.
$[illegible]	$[illegible]
$[illegible]	$[illegible]
$[illegible]	$[illegible]
$[illegible]	$[illegible]

Examples on loans with amortization to 15 years. 1st and 2nd Mortgages arranged. Agreements and Mortgages purchased.

AVIS, 1394 Hillside
386-9715; 386-8046 Evenings

235 MORTGAGE LOANS and INSURANCE

HOMEOWNERS MORTGAGE LOANS

FAST SERVICE

FAVOURABLE TERMS

NO HIDDEN CHARGES

call
AVCO
FINANCIAL SERVICES

See your phone book for the office near you.

HOMEOWNERS PHONE FOR A CASH LOAN
385-9741
24-HOUR SERVICE

Instant results when you call this number today. No fuss, no delay. MONEY IMMEDIATELY AVAILABLE. Any amount, any reason. Low monthly payments to suit your budget. All information in confidence; no obligation when you call.

WE PURCHASE EXISTING MORTGAGES AND AGREEMENTS FOR CASH

REFINANCING OF EXISTING MORTGAGES OUR SPECIALTY

CONVENTIONAL AND PRIVATE FUNDS AVAILABLE

Mortgage Department
J. A. Henderson Realty Ltd.
1110 Blanshard St.
or John Lukas res. 592-1908

2nd MORTGAGE LOANS FROM PRIVATE FUNDS WITHOUT BONUS

At a fully-disclosed and reasonable interest cost chargeable only from the date of loan to the day of payoff.

WE CAN USUALLY OBTAIN A HIGHER PRICE for your second mortgage or agreement. VICTORIA and UP-ISLAND. Your document can be appraised for immediate sale for cash without obligation or I will arrange a loan against this plan which is best for your circumstances.

COUNTRY, UP-ISLAND AND GULF ISLANDS MORTGAGES
REFINANCING A SPECIALTY

VACANT LAND AND LAND DEVELOPERS LOANS ANYWHERE

Please Call Mr. Thomas at
DOUGLAS HAWKES LTD.
900 Blanshard St.
384-7129 Res. 479-6382

NEED MONEY FAST?

We have funds available for 1st, 2nd and 3rd mortgages.

Low rates. Quick decisions.

Mortgages and agreements purchased for cash. One day service.

RAE INVESTMENTS LTD.
757 Courtney Street
Ph. 384-9891
Nanaimo 754-3106

MORTGAGE LOANS

First mortgages available up to any amount at current interest rate. Quick decisions.
BROWN BROS. AGENCIES LTD.
1125 Blanshard 385-8771

MONEY TO LOAN ON MORTGAGES. Quick decisions. Also agreements and mortgages purchased for cash. See us for top price.
A. BERNARD & CO. LTD.
[illegible] Fort Street 384-9335

IF YOU HAVE A MORTGAGE OR AN AGREEMENT ON WHICH YOUR ARE COLLECTING PAYMENTS, BUT WOULD LIKE TO SELL YOUR EQUITY FOR CASH, PHONE ERIC CHARMAN AT 386-9636 — QUICK DECISIONS — HIGHEST PRICES — CONFIDENTIAL SERVICE.

We have funds for new first and second mortgages at competitive rates and repayment terms to suit your budget. Chapman Pacific Realty Ltd. 660 Broughton St.

MORTGAGES and AGREEMENTS WANTED

Here is your opportunity to sell your Mortgage or Agreement at top market value. I have an investment client who is paying higher than usual rates — compare his offer with all other bids and let me assist — unsolicited. No waiting — immediate attention to all enquiries.

BILL HODGSON
386-[illegible] or 386-[illegible]
Byron Price and Associates Ltd.

REAL ESTATE INVESTMENTS

We have a number of first and second mortgages available for purchase. Our mortgage department can assist you in building a sound profitable mortgage portfolio. For full details phone
386-[illegible] 386-[illegible]
BLOCK BROS. REALTY LTD.

MONEY TO LOAN

If you own your own home and want to borrow from $[illegible] for any purpose, we now have preferred mortgage interest rates in effect.

P. R. BROWN & SONS LTD.
760 Fort St. 385-[illegible]

WANTED

Your 2nd mortgage or agreement for sale. Top market price paid. Turn that small monthly payment into cash now.
Call N. Hydie
Woodley Estates Ltd.
852 Fort St.
384-[illegible]

234 MORTGAGES FOR SALE

VERY WELL SECURED FIRST mortgage of $13,500 for sale. Payments $[illegible] per month at [illegible] interest, 9 years 4 months left on 10-year term. Highly recommended. Call Leverton Realty 388-[illegible].

235 WANTED TO BORROW

FIRST MORTGAGE FUNDS REQUIRED

$17,000 at 11% 5-yr. term
$15,500 at 11% 5-yr. term
$13,500 at 11% 5-yr. term
$12,500 at 11% 5-yr. term
$11,500 at 11% 5-yr. term
$ 9,500 at 11% 5-yr. term

SECOND MORTGAGE
FAIRFIELD HOME
$4,000 at 14% 5-yr. term
For information phone
MR. McKENZIE 386-[illegible]
BOORMAN INVESTMENT CO. LTD.
1110 GOVERNMENT ST.

REQUIRED FIRST MORTGAGE money. Will pay 10 per cent. Good Covenant. PHB H. B. BITTERMAN 385-[illegible] Kerr & Stephenson Ltd. 680 Broughton St.

WANTED FIRST MORTGAGE $10,000 at 10 PER CENT ON OAK BAY PROPERTY. GOOD COVENANT. STAN TRONT 385-9741 OR 477-2829. J. A. HENDERSON REALTY LTD.

WANTED FIRST MORTGAGE money, good covenant. Phone H. Bitterman 385-[illegible] Kerr and Stephenson Ltd.

REQUIRED $17,500 1st mortgage on $35,000 waterfront home. Contact R. J. SMITH 384-8001 Broadview Properties Ltd.

REQUIRED FIRST MORTGAGE funds for new Oak Bay home. Call Roland 386-[illegible].

240 BUSINESS OPPORTUNITIES

SPORTING GOODS STORE

In a busy, fast growing community near Victoria. Fishing, hunting equipment, bicycles etc. Pet Shop. Ideal family business showing a good return. Price (including stock) $16,000.

MARINE — 12 ACRES

On Saanich Inlet. Revenue from moorage on 1200 ft. foreshore, rental boats, gas pumps, covered marine ways, launching ramp, tackle bar, pile driving and dredging equipment. Approx. 1 mile of waterfront. 2 Houses. Price $400,000.

G. McWILLIAM 658-5467
Island Pacific Realty 388-[illegible]

YOUR LUCKY DAY GROCERY STORE LEASE-OPTION

Ideal husband and wife operation. Comprised of building, fully equipped and in service. Freezers, coolers, racks, shelving, etc. There is 2,226 Square feet of store area and 1,232 Square feet of deluxe living accommodation. This going concern can be purchased for $32,500 with $5,800 Down Payment or leased for 1 year with option to purchase. The opportunity is tremendous. So why not investigate today by phoning:

RUTH LUKAITIS 477-3566
ARMY ARMSTRONG 479-2855
J. H. WHITTOME & CO. LTD.
388-4271

FOR THE SMALL INVESTOR
A NEW SOFT DRINK SENSATION
46.9% per cent net profit!!
Profits from the first day.
Low initial investment.
No selling.
High traffic locations.
Age is no barrier.
Won't interfere with your present occupation.

FOR THE FREEZE SUNRISE STORY
477-[illegible] anytime

BUSY CONFECTIONERY

Well located in Fairfield near schools. Excellent opportunity for couple or small family. Bedroom suite at rear of store. Business includes equipment and fixtures.
ONLY $1,600
Store to be purchased separately. Valued at approx. $5,800.
Serious buyers call for further information.
386-[illegible] MR. GREENE 385-0795
PEMBERTON HOLMES LTD.

FOR SALE

Available immediately, fully self contained, operational drycleaning plant. Excellent as an adjunct to a complementary business capable of providing good returns on their own. Due to large expansion and remodelling program in these premises are available. Terms available. Phone 592-7181 and after 6 p.m. 477-[illegible].

REST HOME

Showing an excellent return on investment and with potential to DOUBLE present income with no further expenditure. This is an exciting proposition and worth investigating. $[illegible] a call to
GEORGE BOWERS 385-[illegible]
or JOHN KUNZ 384-[illegible]
J. A. Henderson Realty Ltd.
385-[illegible]

SOOKE BASIN WATERFRONT

2½ acres with small cozy motel. Has 4 22-ft. river-stone docks and 150' waterfront. Also has 3-bedroom home with room for more rooms in basement. Good financing available. Full Price $75,000. Call anytime BOB GIBSON 383-[illegible] or Res. 658-5155. J. A. Henderson Realty Ltd.

TAKE ADVANTAGE

Mobile home park. Modern to all requirements, up-island. Nanaimo fully accepted and room for expansion. Price $145,000 — only $25,000 cash required to handle, balance at 8½ per cent. This is a bargain. Details from MARVIN REALTY 385-[illegible]

COUNTRY STORE HOME AND GAS

Highway corner location on Vancouver Island near river and sea fishing. Groceries, fishing tackle and gas sales. Immaculate two bedroom living quarters plus rental cottage. Reasonably priced at $30,000 plus stock, with some terms.

VANCOUVER ISLAND LAUNDROMAT

Located in top shopping centre adjacent to busy marina. Business increasing. Equipment as new. Good lease, a sound investment at $22,000 with $10,000 down.

NANAIMO 6 SUITE APARTMENT

3 - 1 bedroom and 3 - 2 bedroom. Complete furnishings in three. Modern well constructed building close to downtown shops. Selected tenants. Reasonably priced at $68,000. Adjoining corner lot with 3 bedroom home could be purchased for $15,000.

Full particulars on above by writing Fred Westedge, c/o Nanaimo Realty Co. Ltd., 17 Church St., Nanaimo, B.C. or phone 754-2311 or eves 754-7670.

WORLD FAMOUS FISHING

6.5 ft. on ocean and some frontage on Highway 19, just out of Campbell River, 6 acres approx. 4 unit motel, 5 trailer pads, plus modern 3 room home, 5 boats and motors, boat house, trucks and equipment for launching boats. Fishing foreshore rights. Financial statement and maps at listing broker. All this on good terms at only $150,000.

16 UNIT MOTEL

11 sleeping and 5 sleeping units. Stucco and siding. Duroid roofs. Large laundry room, commercial equipment for washing and drying. Room for expansion. Statement and pictures at listing broker. Full price $130,000 — good terms.

For more information on above listings, call FRED BERGMAN, 386-2335, Nanaimo Realty Ltd.

A LITTLE MONEY MAKER

Located in downtown area showing good return, this busy coffee shop is for sale. Business, equipment and stock. Asking only $4,000. For further information and to view call 384-[illegible].

JESSIE McGRATH
OR
PAULINE BROOKES
Broadview Properties Ltd

GROCERY BUSINESS LOCATED 10 miles north of Duncan. New concrete block building with living quarters, modern store with good equipment. Price includes $5,000 in stock, property, business and stock. Listed at $48,000. Phone Ron Phillips 746-6176 or evenings 746-[illegible]. Robinson Agencies Ltd., 293 Trunk Rd., Duncan, B.C.

EXCLUSIVE INTERESTING LITTLE ART GALLERY — TOP LOCATION — ONLY PERSONAL REASONS MAKE SALE POSSIBLE. ASKING PRICE $[illegible]. FOR MORE INFORMATION PLEASE PHONE
GWEN HARE
388-[illegible] or 477-6083
NORTHSTAR REALTY LTD.

MAJOR OIL CO.

Service Station in the Sidney area available for lease. Successful applicant must have mechanical knowledge and be prepared to invest a minimum of $5,000. Please apply Victoria Press Box 657, stating name, age and telephone number.

NEWSPAPERS TOBACCO

Good downtown location. Phone Frank Butler
Brown Bros. on Blanshard
385-[illegible] anytime

OFFICES-WAREHOUSES

Newly decorated, fully tenanted. Annual rent $11,700, expenses approx. $[illegible]. Full price $64,000, $34,000 down. Call Glen McGregor, 385-2458, 477-7675. B. Bourne, Price & Associates Ltd.

LOOKING FOR A SMALL MOTEL?

I have listings on motels ranging in size from 6 units and in price from $35,000. There is no obligation on your part. Call IRA FREEDMAN of Mayfair Realty 386-2958 or 383-0511.

PERFECT OPPORTUNITY OWNER RETIRING

Delicatessen excellent downtown location now grossing $1,000 per month. Great potential. Won't last with asking price of $3,500. Call Jeannette Coonan, Block Bros. Ltd. 477-[illegible].

SHORT HOURS COFFEE SHOP. good tourist area in busy shopping centre. Owner has other interests. Ideal two person operation. $3,500 cash required; excellent return for your investment. Victoria Press Box 656.

REST HOME

$[illegible] — excellent terms will consider trade for revenue property. Close to all city location. RON BLACK or PAULINE BROOKES 384-8001 Broadview Properties Ltd.

WATERFRONT MOTEL 3½ ACRES — 11 UNITS PLUS LGE. RESIDENCE. HEART OF SOOKE. EXCELLENT TERMS OR TRADE. CALL RON BLACK 384-8001. Broadview Properties Ltd.

BREAD AND PASTRY

Finest quality bakery in ideal downtown location. Asking $23,000 with excellent terms. Peter Ter Veer, Sutton Realty 383-7115.

RENTAL BUSINESS EQUIPMENT, stock and G.M.C. Van at full price of $12,500. Consider energetic partner. 598-3023. Evenings or 382-7073. No agents.

CAFE SEATING CAPACITY 33. Good 2 bedroom living quarters, good business for right person. Best offer to $9,000. Victoria Press Box 647.

FOR LEASE

Watch and jewellery repair shop in high traffic downtown retail jewellery department. Please reply to Victoria Press Box 668.

FLORIST SHOP IN GOOD SHOPPING location. Low down payment and easy terms. Apply Victoria Press Box 681.

DRY CLEANING PLANT AND laundromat, easily operated, choice location, excellent potential. Will train. Phone 383-2311 eves.

GULF ISLANDS

Well equipped general store for sale. Includes car and marine gas. Write Victoria Press Box 674.

DOUGLAS ST. OPPOSITE TIMES Building. 6,000 sq. ft. or portion. For rent. Phone office Agents welcome 479-7450, 382-9028.

WELL ESTABLISHED BEAUTY salon, low overhead. After 6, 385-6656.

REAL ESTATE AND INSURANCE business. Established 25 years. Apply Victoria Press Box 679.

DOWNTOWN
Offices, stores, monthly parking. Gross $19,240. Owner 383-4901.

241 BUSINESS OPPORTUNITIES WANTED

BROKEN VICTORIA BUSINESS wanted. Mr. Hogue 477-2276.

244 REVENUE PROPERTY

JAMES BAY
St. Andrews St.
Duplex zoned 60x120 lot, 5 bdrms. 1 R.R. 1 D.R. 2½ baths HHC base. wired W and D. Could be spacious boarding house. Easily converted to duplex. Undisclosed mortgages to raise EXCELLENT FINANCING, ask $28,500.

A LITTLE BIT OF VICTORIANA (3202 Gov't)

This most attractive back and front duplex on a valuable corner lot is presently rented $160 plus $130 per month. Well furnished. 4 or 5,000 will handle. Asking $27,500.

UP AND DN DUPLEX (Belmont Ave.)

Completely and beautifully updated. A pleasure to show. HHC base. wired W and D. Sep. entrances, meters, etc. Lot 44. Asking $26,500.

TED FORBES QUADRA REALTY LTD. 383-[illegible] Anytime

DIRECT FROM BUILDER Duplex, low down payment, side by side. 2 bedrooms, wall-to-wall, full basement, carport. Sidney 479-[illegible] 479-[illegible].

BE FIRST WITH
A. B. C.
A. BERNARD & CO. LTD.
Fort and Broad 384-9335

HIGH QUADRA
S-S DUPLEX
LARGE 8½% MORTGAGE

Immaculate, spacious 3 bedrms each side. Living room with fireplace, dining room. Handy kitchen with eating area. Double carport. Extra features make this a home with an income. Only 3 years old.
Mrs. Parsons 384-9335

20 SUITE APARTMENT BLOCK

3½ years old, walking distance from downtown, elevator, wall-to-wall carpet. 8¼% mortgage available. Excellent value at
$185,000

BE FIRST WITH
A. B. C.
A. BERNARD & CO LTD.
Fort and Broad 384-9335

MR. FIXIT!
UP-DOWN LEGAL DUPLEX
VIC WEST — $16,900

—Separate meters and hot water tanks
—Needs a handy man to make it ship shape!
—Call us!

IRENE VAN
MONA FLEMING
388-4401 ANYTIME
Shirley Philps' Homefinders Ltd.

FOUR-PLEX
Not A Conversion

Here is your retirement plan for the future. 4 self-contained suites in a modern style, 17-yr.-old stucco building within walking distance to city centre. Located at 1163 Fort Street. $15,000 cash will handle, and the balance to the owner on good terms with reasonable monthly payments. Full price $49,500. Call:
MAURICE BARLTROP
385-7721 384-4554
385-7721 HAROLD WARE 598-4358
GARDNER REALTY LTD.
899 FORT ST.

4 SELF-CONTAINED SUITES — $32,800
SEPARATE ENTRANCES
OAK BAY BORDER

One 2-bedroom and three 1-bedroom suites. Oil Hot Water Heat. Separate meters. This is a beautiful conversion with brick exterior. For details and an appointment to view call:
STAN EAKIN
385-7761 or 479-5818
D. F. Hanley Agencies Ltd.

SXS DUPLEX CORNER LOT

Cathedral entrance on each street. Close to park and ocean. 2 years old. 3 bedrooms each side, full basement, 2 furnaces. Roughed in rec room or bedroom. Sundeck over carport. Price: $43,000. Call C. T. SINDEN, 382-7276. Town & Country Realty Ltd.

DUPLEX

One of the nicest duplexes in the city. Upstairs rented for $125 p.m. Down owner occupied. 2 Bdrms. dn. and 2 bdrms. up, 2 bathrms. OOM HW heat, full base. lge. lot. Close to stores, school and bus. On sewer and a good sound house and well priced. Terms may be had. Asking $36,950. Stan Hyland, 382-2157, eves. 383-3520. Western Homes Ltd.

EXCELLENT INVESTMENT

Downtown, large revenue complex grossing just under $20,000. Elderly owner retiring. Will consider $25,000 down, balance on terms. Exclusive agent FRANK BUTLER Brown Bros. on Blanshard, 385-8771

GORDON HEAD QUALITY DUPLEX

If you are looking for a high calibre duplex in a prestige area with good C.M.H.C. financing, this could be for you. Terrific view from high location and close to all schools, University, shopping centre and Racquet Club. For further information phone BILL JENSEN or TOM DUNCAN 384-8001 Broadview Properties Ltd.

ROCKLAND AVENUE RESIDENTIAL APARTMENT 7 DE LUXE SUITES

An ideal investment opportunity for the retired business or professional man who wants a gracious home plus a "Free of care" income. Asking $110,000. Excellent terms can be arranged. HARRY WOOD OR VAUGHN THOMPSON, 386-1361
CANADA PERMANENT TRUST CO.

REVENUE
INCOME $4,800 YEAR

Excellent well-kept revenue property. Eight light housekeeping units, fully furnished. Choice Fairfield location, close to town. Down payment $10,000, balance monthly to vendor. Price $29,500.
C. H. HOLLAND REAL ESTATE
630 VIEW. 385-0824 or 592-0619

JUST LISTED
12 SUITE
TOP LOCATION
EXCLUSIVE
384-8126, 382-8943
J. G. McNAUGHT
Pemberton, Holmes Ltd.

BEACON HILL

Gracious home overlooking Beacon Hill Park and close to sea. There are 4 bedrooms, living room, dining room and den. Revenue from 3 rooms is $185 per month. Good holding potential $34,000. WM SANDERS 386-1361 or 477-6802
CANADA PERMANENT TRUST

DE LUXE 3 BEDROOM DUPLEX

Gleaming white fully modern design carpeted throughout. Dining room. Fireplace, sundecks, double plumbing, basement storage. All this for $37,500. Good terms or trades.
TED BOWDEN 479-1479 National Trust Company Ltd., 386-2961

10 SUITES — OAK BAY

$118,000 WITH LOW DOWN PAYMENT OR TRADES. FOR DETAILS CALL
BILL KNOWLES 385-7761
D. F. Hanley Agencies Ltd.

ESTATE SALE

25 Cambridge up and down duplex plus rooms in basement. Near sea and park. $28,700. To view phone 477-5835.

245 REVENUE PROPERTIES WANTED

PRIVATE PARTY WISHES TO purchase 4 to 12 suites walking distance to downtown Victoria. Must have electric heat. R. E. Gilligan, 6645 N.E. Glisan Street, Portland, Oregon 97213. Phone 232-8060.

247 COMMERCIAL OR INDUSTRIAL PROPERTIES

COMMERCIAL COMPLEX
DUNCAN AREA
VANCOUVER ISLAND

Here is a double storey cement block building with 3 fine suites on the upper floor, now renting. The lower area has cement floor and measures 60'x50', 3,000 ft. of store area. There is a nice 2-bedroom, full basement home, nearly 2½ acres of land and 498 feet of highway frontage. The premises are modern throughout and just 5 years old. Ideal for various types of businesses or investment property as total revenue could be about $1100 per month. Lots of room for expansion. Reasonable terms. Call Joe Haddock or C. L. "Mickey" Evoy any time, phone 746-6177 or 743-2969 or 748-1635. NANAIMO REALTY (DUNCAN) LTD., 471 TRANS-CANADA HIGHWAY, DUNCAN, B.C. C-27.

CHOICE WATERFRONT!!
OSOYOOS LAKE!!
COMMERCIALLY ZONED

One of the nicest properties with over 200 feet of waterfront on Beautiful Osoyoos Lake. Permitted uses include Motels, Hotels, resorts and auxiliary uses. This location is ideal for a first class motel complex. Asking $69,900. $15,000 Cash will handle with the vendor carrying the balance. This is choice. For maps and further information re zoning contact:
JOHN BARTON
385-7761 (24 Hrs.)
D. F. Hanley Agencies Ltd.

A GOOD BUY

On Government near Bay, 2 stores, 2 living units, fully leased at $48,500 with financing. Shows true 11% net return. GILBERT W. CALVERT 478-3472, 386-3231. Block Bros. Realty Ltd.

BRENTWOOD BAY

In the heart of business area and adjacent to banks, post office and drug store. This commercial building comprises of approx. 600 sq. feet with office and showroom. Double plumbing — blacktop parking — suitable small business, with room for expansion — 60'x120' lot. Price $19,300. Call JIM McKEVITT 652-2076 or BRENTWOOD PROPERTIES LTD., 652-1141.

CITY WAREHOUSE
1,500 SQ. FT. PLUS
STUCCO FRONT AND METAL SHEETING
CONCRETE FLOOR
LIGHT INDUSTRY ZONED
PRICE $25,000 TERMS
GORDON MARSHALL
388-4271 OR 383-2173
J. H. WHITTOME & CO. LTD.

OWNER HAS MOVED TO VICTORIA
FOR SALE OR TRADE

2 modern office buildings (excellent district) West End Edmonton.
(a) Modern 3 storey air condition office building (10612-124th St.)
(b) Modern 3-storey office building with retail stores. (10826-124th St.)

Income, (both buildings) $53,500 per annum, could be increased. (leases have tax escalation clauses). Full price, both buildings, $425,000 — less 1st and 2nd mortgages. (At 7% and 7¼%) $153,000 - $171,000 cash. Trades considered in Victoria and area. Phone 658-8318, 10 a.m.-3 p.m.

COMMERCIAL ZONED PROPERTY on Hampshire Rd. just off Oak Bay Ave. Consists of a new commercial Bldg. Approx. 1300 sq. ft. that is presently rented to an excellent tenant. This building is so designed that offices or suites could be built on top. At the back of the property is a house of Approx. 2500 sq. ft. This house could be converted into a duplex or other commercial use very easily. Lots of paved parking and only $49,950 total price. Call Ernie Mykyte at 386-9693 or Montreal Trust at 386-2111.

APARTMENT SITE
32,700 sq. ft. at $2.25 sq. ft. of high view property on Quadra St.
STAN TRONT
385-9741 477-2829
J. A. HENDERSON REALTY LTD.

CENTRAL SAANICH
INDUSTRIAL ZONED

5.5 acres cleared level land on Keating X Rd. 2 road frontages. Ideal for warehouse or assembly plants. Plus revenue from 2 older homes presently rented. Asking $90,000. Good terms
385-3435 AL VICKERS 652-2266
P. R. Brown & Sons Ltd.

IDEAL HOLDING PROPERTY OR FOR SMALL INDUSTRIAL BUSINESS

Heavy industrial zoned property, approximately 5,000 sq. ft. with 10' easement on the right. 3-bedroom house, presently rented at $125 month. $14,200 cash, principals only. R. Mathews, 383-5213, 386-1874.

COLWOOD COMMERCIAL

109.5 ft. road frontage on the Old Island Highway close to the Farmer's Market and Colwood Business area. Good 3-bedroom home on property presently rented. Total lot area, .76 acre. MRS MARY WOOD, 386-1361 or 592-2647. CANADA PERMANENT TRUST CO.

INDUSTRIAL ZONING

½ acre level lot, perc tested, water and hydro available. Keating area, good potential. $8,500 full price.
J. W. DAVIS, 388-4294
D. F. Hanley Agencies Ltd.
(Oakland Branch)

A DANDY

SMALLER COMMERCIAL Conc. Block Building. Very close in. Approx. 10 years old. Suitable for almost anything. $30,000. Exclusive LEW MOILLIET 386-7545, 658-5275. Island Homes Ltd.

250 HOUSES FOR SALE

X
XXX
XX XX
XX XX
XX XX
XX XX
XX XX
XX XX
XX XX
XXXXXXXXXXXXXXXXXXXXXXXXX
XXXXXXXXXXXXXXXXXXXXXXXXX

BROADVIEW PROPERTIES
1039 Johnson St.
384-8001

COUNTRY ATMOSPHERE

Truly an attractive two-bedrm home. Immaculate, on a quiet cul-de-sac. 5 mins from Town and Country. Bright and cheery on a unique hillside lot with too many features to describe in an ad at $24,950. Call JIM LOBB for details 384-8001 or Res. 592-0601.

McKENZIE SCHOOL AREA
3 YEARS OLD
$22,800

CLOSE to bus
2 Fireplaces
2 Bathrooms
2 Bedrooms
Large Living Rm
Large Kitchen
Large Rec Room
Full Basement

Call
BEN McLEOD
384-8001 or Res 477-3998

DISPLAY HOME
A REAL DREAM

$23,500 — 2 yrs. old. In excellent condition. LR with FP, WW. 3 bedrooms have large closets. 4-pce vanity. Lovely kitchen with oodles of cupboards. Sep. double garage to store your boat. Close to trans and schools. Phone 384-8001.

PAULINE BROOKES
JESSIE McGRATH

WHY PAY RENT?
$15,900

WALKING DISTANCE TO THE BLDGS.
Excellent retirement or starter no-step home. 2 beds. Modern kitchen with ample cupboards. Large EA, wired for WD, easily maintained garden, less than ½ block from the ocean. Good financing. To view call 384-8001.

PAULINE BROOKES
JESSIE McGRATH

"STAR DUST"

A curving walk under spreading trees to a sparkling stucco bungalow on a quiet cul-de-sac! Living room with gleaming hardwood floors and open fireplace, electric kitchen, 2 bdrms, oil hot water heat and separate garage! University. Wow! $18,500.

BEV McARTHUR
658-5565 or 384-8001 anytime

LOW DOWN PAYMENT

Stucco bungalow, living room with fireplace, dining room, spacious kitchen, 2 bedrooms up and one in the full basement. Asking $21,000. Call 384-8001.

BRUCE McILROY

SEA VIEW

Living room feature wall fireplace, dining room with sundeck off, family size kitche. 4 bedrooms, master en-suite, 4-pce. vanity bath, full basement, R.I. plumbing, quiet cul-de-sac. Price $34,900.

BRUCE McILROY
384-8001

VIEW ROYAL. $18,800 FULL price. Quiet high location overlooking Portage Inlet. Comfortable 2-bedroom home on 2 separate lots. Full high basement. This will sell fast. Ruby Holden, 642-5654 or 478-6669. Goldstream Properties.

UNIQUE - VERSATILE HOME plus rental. Legal duplex and in-law suite. Clear $200. Then there's 1200 sq. ft. for owner. $33,000. 740 Newbury, 386-0566.

$8900 FULL PRICE, HANDYMAN special. 2 bedrooms, spacious living room, etc. Near all facilities. Ruby Holden, 642-5654 or 478-6669. Goldstream Properties.

THATCHED COTTAGE FOR SALE. County Wexford S. Ireland, ½ acre land near sea. £1,500. Enquiries to D. J. Graves, 76B The Drive, Hove, Sussex, England.

PEMBERTON HOLMES
1002 GOV'T
384-8126
"SINCE 1887"

CHARMING
2-BR BUNGALOW

QUIET RESIDENTIAL AREA, no steps, close to bus.
—Gracious 21 ft. LR — fireplace
—Separate DR
—2 BRs
—Modern kitchen and bathroom
—Hot water heating
—Taxes $290 gross
—Early possession
Redecorated throughout. Owners returning to Alberta.
$19,900
384-8126 MRS. McLEAN 384-6867

TUDOR STYLED
$22,900

Family home. Wall to wall in the living room, dining room and master bedroom. Basement completely developed with family room and two large bedrooms. The kitchen is modern with loads of cupboards. The sun room has sliding glass doors opening onto a sundeck. The vendor has purchased and is anxious to sell. To view this fine family home cal — 384-8126, 382-8943, J. McNAUGHT.

1135 LOCKLEY ROAD
GORGE VALE
BUNGALOW
$14,900

Neat and trim; out of town owners wish to relocate on mainland, thereby offer this fine 2-bedroom bungalow close to golf course, school and transportation, situated on a quiet street. 16x16 living room, fir floors. Property well maintained inside and out. Terms are available. HURRY, HURRY — for more information call:
C. A. CLIFF ANDERSON
477-3994 or 384-8126

FAIRFIELD—GONZALES
SEA VIEWS
$37,800

Be one of the first to inspect this fine 12 year old 3 bedroom bungalow with good high basement, includes a 26x12 family room with extra fireplace, 2 piece washroom, utility area, plus nice area roughed in for 4th bedroom or study. Living room has raised hearth fireplace. Guest size dining room, oak floors throughout. Drive in garage. Beautifully kept home and garden near to Queen Anne Heights. For appointments call A. J. GREENE 385-0795 or C. A. ANDERSON 477-3994 or office at 384-8126.

BEAUTIFUL HOME
TERRIFIC LOCATION
PRICED AT $33,900

If you are looking for a prestige home in a fine area, with three bedrooms, 2 bathrooms, dining room, large living room, with family room and bedroom in the full high basement, that is just 1½ years old, then enquire about this well built home. If you wish a drive-by or to view the property, call me anytime.
J. McNAUGHT
384-8126 382-8943

WILLOWS-OAK BAY

Lovely 2-bedroom full basement bungalow on a beautiful lot. Luxuriously carpeted living and dining rooms. Full high basement recreation room with fireplace. Sundeck off bright kitchen. Garage and carport for 2 cars and boat or trailer. Excellent value, offered at $31,900. Terms if required.
384-8126 MR. GREENE 385-0795

HIGH QUADRA
CONTRACTOR'S HOME

Looking for a home that is different? This distinctive, 3-BR home features a unique plan, the best of workmanship and materials, and over 1,400 sq. ft. Realistically priced at only $32,900. To view call: LARRY M. BROOKS, 478-2918 or 384-8126 (anytime).

WATERFRONT
RETIREMENT SPECIAL
JUST ON THE MARKET

In a sheltered bay on the Gorge waterway on a quiet street, this attractive home nestles on a well-treed and landscaped lot. Living room with hardwood floor and heatilator fireplace, spacious bay window overlooking the water. Open dinette space and a kitchen of many cupboards, wired for electric range. One large and one small bedroom. Three-piece bathroom (pedestal basin). Part basement, electric domestic hot water. Electric heat. Spacious attached garage. Stucco exterior. Truly an ideal spot for a retired couple in a peaceful setting.
GOOD TERMS ARRANGED
FULL PRICE $28,000
384-8126 W. WOODLEY 384-3916

UNIVERSITY

This attractive 3-bedroom bungalow of contemporary design is located in a quiet crescent facing a park and playground. Over 1,300 sq. ft. on the main floor, plus a beautifully finished rumpus room. Ideal for a family with school-age children. The kitchen comes equipped with range, oven, fan and dishwasher. The master bedroom with an ensuite bath. Owners are returning to Europe. Priced at
$32,500
384-8126 MR. GREENE 385-0795

DRIVE BY
2781 LEIGH ROAD

But please do not disturb occupant! This 1-yr.-old 3-bedrm home is better than new. Features include cathedral entrance, gleaming HW floors and large sundeck over the carport. To view call
LARRY M. BROOKS
478-2918 or 384-8126 (anytime)

TTTTTTTTT CCCCCCCCC
TT CC
TT CC
TT CC
TT CC
TT CCCCCCCCC
TT CCCCCCCCC

TOWN & COUNTRY
REALTY
LTD.

Town and Country Shopping Centre
3617 Douglas St.
382-7276 — 24 Hrs

9.5 ACRES

Good home, 3 bedrooms, VIEW, trees, SECLUSION. Vicinity of MADRONA. Can be subdivided. Full price $37,000. Financing arranged. Call ALLAN KLENMAN to view, 592-1127 or Town & Country Realty, 24 hrs. (382-7276)

GORGE AREA

Two bedroom, bright, sparkling bungalow. Close to everything. Lovely kitchen, large living room, dining area. Full basement. All new Harding carpet (wall-to-wall). Asking $21,500. Call BERT RALPH 382-7276 or 383-8944.

CAPITAL REGION
AGENCIES LTD.
2481 Beacon Ave., Sidney
656-3951

MINI-FARM
FIVE ACRES

Older 2-BR home plus 2 BRs in the basement. Living room with fireplace, wall-to-wall carpet. New barn on property. Price $31,000.
MRS. I. CUMMING
656-3951 656-4550

ONLY $5,000 DOWN FOR A TWO-BEDROOM, SIDNEY, WATERFRONT HOME. FOR APPOINTMENT TO INSPECT, PLEASE CALL:
MRS. I. CUMMING
656-3951 656-4550

JUBILEE AREA

Older completely renovated 4-bedroom, 2-bathroom home. New plumbing, heating and wiring. Drive by and phone for viewing. Full price $21,900 — 1729 Duchess.
Seaboard Construction Ltd.
Call 652-2578 or 478-5458

CENTRALLY LOCATED

Spotless 3-bedroom, family home. Basement. O-O-matic heat. Easy terms could be arranged to right party on low asking price $17,300.
MRS. O. ZACHARY 592-2386
P. G. JACKSON LTD. 388-6658

DUPLEX 2 BEDROOM SUITE, UP, lower floor, full basement for owner. Large corner lot. Fruit trees, etc. Apartment zoned. 385-4645.

2 VICTORIA OFFICES

BBBBBBBB BBBBBBBB
BB BBBB BB BBBB
BB BBBB BB BBBB
BBBBBBBBB BBBBBBBBB
BB BBBB BB BBBB
BB BBBB BB BBBB
BBBBBBBBB BBBBBBBBB

WE TRADE HOMES

BLOCK BROS. REALTORS

1800 BLANSHARD 386-3231
OPEN TO 9 — SAT. TO 5

"IT'S SO PEACEFUL"

In this suburban home nestled near trees. Surrounded by shrubs, patios and allowing for complete privacy. Three bedrms with 2 piece ensuite off large master bedrm. Entertain in comfort in the spacious dining and living Rm which radiates gracious living. Family Rm is beamed ceiling and wall to wall floor covering, a den that's your restful escape to privacy. A floor plan totaly different and completely charming, all for only $41,000. ETHEL HARVEY 386-3231 or 386-6472.

$13,300—2-BR AND BSMNT

New furnace and wiring in this stucco home. Close to Hampton Park, school and all facilities. D. B. TAYLOR, 386-3231 or 598-4158.

REDUCED TO $24,500

This fine 3-BDR family home has been reduced by $1,000. On high Quadra. It has large LR and DR with beautiful oak floors, big family modern kitchen, beautiful 208x52 ft. lot with charm and privacy. Bsmt and lovely hot water heat. Excellent value at this price. JEFF CHALK, 477-8274.

$15,900 — COOK (PANDORA)

Excellent for renting or holding — 3 bedrooms — (2 large, 1 small) — living room — modern electric kitchen — (copper pipes, 100-amp electrical service — near-new OOM furnace) — terrific value — JAY ROGERS, 386-3231.

A DARLING ON ONE ACRE

Beautifully appointed, cosy, no-stepper. 2 bedrms. with lge. living room and dream kitchen. Automatic oil heat. Immaculately maintained property. Fruit trees. $20,300. MELODY VILLENEUVE, 598-3518.

HUMBER GREEN—$15,500

2 storey — (large, modern kitchen — living room — bedroom — 3-piece bath — down), (3 bedrooms — 3-piece bath — up), excellent family home in top condition — would also make profitable rooming house or possible duplex. MR. WYATT, 386-3231.

A BUG'S EAR

Couldn't be any cuter than this retirement or starter special. A granite fireplace in liv R, beautiful remodelled kitchen, loads of cabinets, new sink, W-D plumbed and wired in kitch. Part low basement, new pipes, wires and furnace. Close to shops and bus. A 2-BDR gem. $20,250. Low D.P. F. COLOMBIN, 386-3231, Res. 385-3033.

FINE HOME FOR
A HAPPY FAMILY

Attractive three year old home on a quiet street, within five minutes traffic-free walk to school, with shopping centre handy. Nicely landscaped with full fenced back lot. This well-planned house is in spotless condition, with bonus item of top quality broadloom and drapes in living and dining rooms included in the price, of only $28,500. J. H. FORD, 386-3231 or 598-5361.

GLEN LAKES
BEST BUY
NEW $28,500
LOW DOWN PAYMENT

A beautiful new Hucker home with a magnificent view of Glen Lake. 3 large bedrooms with ½ bathroom off the master. Main bathroom is 4-piece vanity and most attractive. The large living room has gorgeous teak panelling, raised hearth fireplace and a feeling of graciousness. The kitchen is large and bright. Sliding glass doors from the spacious dining room lead to the large sundeck and a glorious view. The basement is huge with a framed rumpus room area 30 ft. long, a fireplace and a natural bar area. The house has wall-to-wall carpeting throughout and is pre-wired for extra phones.

TRULY SOMETHING SPECIAL
AND BY COMPARISON TO OTHER NEW HOMES
"UNDER PRICED"

BILL NESBITT or
MIKE RUDDY
383-4124 anytime

! SOMETHING REALLY DIFFERENT!

Renovated. Modern. 3 Bedrooms. Clean. 2 Bathrooms. Large City Lot. Loads of Room. It's Great. It Looks Like a "Barn."
$22,900 Terms

BILL NESBITT OR
MIKE RUDDY — 383-4124

VERY LOW DOWN PAYMENT
$20,900

Excellent Burnside Location
2 Bedrooms. Full Basement. Large Modern Kitchen
Rumpus Room with Bar and Fireplace
Close to Schools and Stores
A Real Beauty

BILL NESBITT OR
MIKE RUDDY — 383-4124

SIDNEY'S FINEST
RETIREMENT SPECIAL
$24,700

Located on a double lot with Beautiful Landscaping approximately 6 years old. 2 Bedrooms, large Attractive Living Room with fireplace and indirect Lighting in Mantle, large Dining Room with Bookcase and Serving Bar. Cabinet Galley Kitchen with Built-in Stove and Oven. 4-piece Bathroom. Laundry area adjacent the kitchen. At the rear a Summer House with adjoining workshop. Large Cement Patio area, enclosed Carport. This could also be a Dream Home for the young or small family.

CALL BILL NESBITT
OR MIKE RUDDY
383-4124 ANYTIME

Park Pacific Investments Ltd.

"Complete Real Estate Service Across Canada"

M O N TRUST R E A L

1057 Fort Street 386-2111

Sidney — 656-3924

ONLY $2,900 WILL HANDLE

This 4-bedroom, full basement home. Big kitchen with new cabinets. Main floor is completely renovated and ready for immediate occupancy. To see this one call ERNIE MYKYTE 386-9693 or 386-2111.

FAIRFIELD ESTATE SALE

2 Bedrooms, 2 fireplaces, sep dining room, beamed ceilings. Basement with extra room and D.I. garage. Asking $19,500 furnished.
CLIFF GAY ART PEAKER
592-4633 477-3957

FOR GULF ISLAND HOMES, CONTACT ERNIE WATSON, 537-2030 or Montreal Trust, 386-2111.

COUNTRY STYLE

Two brand new homes of striking beauty situated in a park-like lease hold subdivision where you can buy a home and lease the land — eight miles from Victoria overlooking lovely Florence Lake. Both homes fully modern and complete in every detail. Full Price
No. 1. 3 Bedrooms $13,500
No. 2. 2 Bedrooms $15,500
Adults only.
P. G. JACKSON LIMITED
631 Fort Street
388-6658 Anytime

B.C. LAND
& INSURANCE AGENCY LTD.
"Serving B.C. Since 1863"
922 Government St. 388-5555

ASCOT DRIVE
LOVELY SETTING
PARKLIKE 1 ACRE

Situated in a most desirable quiet area. 70 ft. lot can be subdivided off now. Sloping ground with scenic view. House is in excellent condition. 2-bedrooms up and one down. Hardwood floors throughout. Spacious living room and seperate dining room. Oil hot water heat. This is good value with excellent future potential. Priced to sell now.
ONLY $38,500
Call GEORGE PARSONS 388-5555

LAKEHILL
QUIET AREA
3-BEDROOM
LARGE LOT

Plenty of space here for extra cars, boats, etc. Lovely evergreens in background. Sundeck facing south makes for ideal family living. Spacious living room and dining room. Plenty of eating area in large kitchen. Full basement. Low interest mortgage can be assumed.
Price $25,950
Call GEORGE PARSONS 388-5555

WELL LOCATED
FAMILY HOMES
NOW AVAILABLE

OAK BAY
Newport Avenue
3-bedroom.
$22,000

LANSDOWNE SLOPE
2-bedroom rec. room and fireplace.
$31,900

OAK BAY NORTH
2-bed. up plus 3 down, rec. room and fireplace.
$35,900

GORDON HEAD
4-bedroom rec room and fireplace.
$36,800

Please call LEIGHTON LOVITT
Residence 477-4162

48 SAN JOSE

This 3-Bdrm., full Bsmt., modern home MUST BE SOLD. An ideal family unit at lower than replacement cost. Freshly decorated and major appliances, carpet, drapes included. Vendor will look at offers or reasonable terms on an asking price of $20,400. Call WALLY HELLIESEN 385-5555.

CITY TRUST
REAL ESTATE DEPT.

GONZALES FAIRFIELD
4 BEDROOMS
$23,950

Exceptionally well-built family semi-bungalow situated in excellent residential area. Attractive entrance-thru hall, spacious living room with fireplace, guest size separate dining room (both with oak floors). Cabinet electric kitchen (fridge and stove included), 2 bedrooms and 4-Pce. Pembroke bath down. Concealed stairway to 2 bedrooms and bright sewing room upstairs. Full basement, oil hot water heating and drive-in garage. Lovely garden lot with lawns and fruit trees. Financing arranged — shown by Appt.
GEORGE THORNELOE — 383-4141.

GORDON HEAD
IMMEDIATE POSSESSION

Beautifully situated on excellent landscaped lot with lawns and fruit trees. Modern stucco 2-bedroom bungalow with double garage. Bright living room and fireplace. Frig. Elec. stove, washer and dryer included. Low price of $21,500. Low down payment offers.
Call GEORGE THORNELOE 383-4141.

FAIRFIELD
$26,500

Charm, character and convenience are all here in this elegant four-bedroom older home. Situated on a nicely landscaped lot in popular Fairfield this mint condition home is a true investment in gracious living. To view call: WILL SHEPPARD 383-4141 anytime. City Savings & Trust.

OAK BAY SPECIALS

1—OAK BAY VILLAGE is on your doorstep yet on this quiet street you could be miles out in the country. In an area of nice homes, this is excellent value at under $27,000 and won't last — 3 bedrooms or 2 and a den. Good size separate entertainment rooms, small lovely garden — full basement.
Call J. B. Young
385-8594 or 383-4124 Anytime

2—A REALLY BEAUTIFUL MODERN BUNGALOW — With lovely grounds — No step retirement or starter — bright — sparkling — 2 bedrooms — separate garage, etc., etc. Very good value at under $25,000.
Call J. B. Young
658-8594 or 383-4124 Anytime

3—EXCITING 2 or 3-BEDROOM DUPLEX — Close to the Village, quiet high location — patios — lovely little gardens — A rarity on the Oak Bay market — Under $38,000.

4—Lovely 2-bedroom no-step bungalow with large living room and fireplace, bright kitchen, nice little garden and enclosed sun porch near sea, south of the avenue. Priced right at under $20,000. Ideal retirement or starter.

Call J. B. Young on these and other fine Oak Bay homes at 658-8594 or 383-4124 Anytime.
Park Pacific Investments Ltd.

WOODBURN AVE.

Sale by Owner

—4 bedrooms
—2 bathrooms
—2 fireplaces
—beautiful rec room
—enclosed garage
—huge 70x200' lot well treed
—close to the best schools and the university
—10 mins. from downtown
—price $40,900.

Includes all rugs, drapes, fridge, stove, washer, dryer and dishwasher. Phone 592-3651 evenings.

No agents please

OPEN HOUSE

10370 Bowerbank Rd., Sidney

Sunday, March 28th

1 p.m. to 4 p.m.

3 bedroom, W-toW carpet, finished downstairs, 7'x8' bathroom with 2-piece and roughed-in shower, daylight basement, already framed for rooms. $24,900.

Kelenko Construction Ltd.
Ph. 477-5314

EXCEPTIONAL VALUE
$16,900

Comfortable 4-bedroom family home in city. Plenty or room for living (1040 sq. ft.) on main floor — full high basement — oil heating and new wiring — good existing mortgage.

MUST SELL. MAKE OFFER
592-2038 CY SHEARING 385-9741
J. A. Henderson Realty Ltd.

OPEN HOUSE
1890 SAN JUAN AVE.
SAT. 1:30-4:30
SEAVIEW—NEW

Three bdrm., master en suite, large living room with F.P., dining rm. and exceptionally well-planned kitchen. Full basement roughed-in for future develop. Close to schools and university on fully sewered lot. Price $32,900. Ph. Builder, 592-7202.

3 BEDROOM SPLIT LEVEL, large fenced lot, Langford area. $18,900. Private principals only. 478-2981.

MARDON HOMES LTD.

New high-quality homes on your lot or one supplied by us from only $14,900. Please phone Bruce 592-0095.

RITHET AGENCIES LIMITED
714 FORT ST., VICTORIA
382-4251

LARGE ENOUGH TO COVER THE MARKET
SMALL ENOUGH TO GIVE YOU PERSONAL ATTENTION

ROYAL OAK

Modern, 2-Bedroom Home. Large Living Room, Dining Room, Kitchen with Eating Area. Full Basement with Rec. Rm. Large Bedroom and Extra Plumbing. Sundeck off Living Room with Valley and Mountain Views. Situated on ½ acre lot.
ASKING $29,900
E. WILKINSON — 382-4251 anytime

SAANICH PENINSULA
LUXURY LIVING

Large Post and Beam Rancher. Spacious Living Room and Dining Room. Ultra Modern Kitchen. 2 or 3 Bedrooms. 2 De Luxe Bathrooms. Professionally finished rec. room with bar. Intercom throughout and many more features too great to enumerate. All this plus your own Private heated and filtered swimming pool. Situated on a high beautifully landscaped ½ acre lot with Panoramic view of the straits, islands, Mt. Baker, etc. Only 15 minutes to Victoria. Must be seen to be appreciated.
Asking $67,500 (Terms available).
To view call:
E. WILKINSON — 382-4251 anytime

ESQUIMALT
$17,300

Large comfortable family home close to all school levels. Four bedrooms plus one in full basement, cosy living room with brick fireplace, extra large kitchen with utility room off, plumbed and wired for auto washer and dryer.
MRS. PAT JONES — 386-1616

FERNWOOD — HAULTAIN

Attractive, two-bedroom, full basement home located on a large level lot. There is another bedroom in the basement. Good value at $17,900. For details call:
BILL SIDHU or DAVE TAYLOR, 382-4251

BEAUTIFUL BUNGALOW
$17,200

Located in the Gorge area — 2-bedroom retirement — Large living room with fireplace, extras in the spacious kitchen. Close to all services. Plese call:
BETTY SHEA — 592-9213

SOUTH OAK BAY
QUIET STREET LOCATED
BETWEEN ST. MICHAELS AND MONTEREY SCHOOLS
LOCAL TRAFFIC ONLY

Gleaming white stucco bungalow, immaculate artistic home, only 21 years old, living room, 16'x15'. Dining room large enough to take your piano. 2 good bedrooms 12'x12' and 11'x11'6". Extra room in basement. Spacious kitchen (12'x11'6"). Price includes 40-inch electric range, refrigerator and drapes. New broadloom wall-to-wall in living room, dining room and hall. Oil-O-matic hot air heating. New roof. Redecorated throughout. Cement driveway. Fenced secluded garden mainly lawn. Safe for children and pets.
ALL THIS FOR ONLY $26,900
IN MATURE RESIDENTIAL AREA
TERMS ON REQUEST
ERIC A. MACFADYEN
382-4251 Anytime

10 ROOMS
19 ACRES
TUDOR STYLE

Located between Mill Bay and Duncan on Highway. Living room, 30'x25' rec. rm. just as large, cosy den with fireplace, dining rm. 25'x20', all with superior parquet floors. Up-to-date kitchen and breakfast nook. Matching fridge, freezer, built-in oven, table-top range and dishwasher. Up a handsome staircase to four bedrooms and sewing room all with wall-to-wall broadloom. 2½ beautiful vanity bathrooms. Workshop. 200 amp. power service, automatic oil-fired hot water perimeter heating, abundant water remarkably clear, soft and pure. 4 box stalls for horses and 3 cow stanchions, ample barns and storage.
SUITABLE FOR PRIVATE SCHOOL, BOARDING KENNELS OR TRAILER PARK WITH SUBDIVISION POSSIBILITIES. PRESENTLY USED AS SINGLE FAMILY DWELLING. COULD BE DUPLEXED.
PRICE $85,000
TERMS ON REQUEST
ERIC A. MACFADYEN
382-4251 Anytime

FAIRFIELD
NEAR BEACON HILL PARK

Spendid family home with wall-to-wall Broadloom carpets in Living Rm. (12'x16') and Dining Rm. (12'x12'). Family kitchen (14'x10') with eating area. 3 bedrooms upstairs. Full Basement. Oil-O-Matic Heating.
REDUCED TO $19,900
TERMS ON APPLICATION
ERIC A. MACFADYEN
382-4251 Anytime

GORDON HEAD
NEAR MAJESTIC PARK
2 YEARS OLD

Artistic, 3-Bedroom Bungalow with new wall-to-wall broadloom and distinctive fireplace in living rm. (13'x16').
Through hall also with new wall-to-wall broadloom.
Kitchen is mother's delight, modern, well designed and labor saving with separate eating area which doubles as family rm. or play area.
REDUCED TO $23,500
TERMS ON APPLICATION
ERIC A. MACFADYEN OR BILL SIDHU
382-4251 Anytime

NEAR GORDON HEAD
ELEMENTARY SCHOOL
3½ YEARS OLD

This is a superior family home with 3 bdrms., through hall, living rm and dining rm. in line (23'x15'), full basement with room for rec. rm. Oil-O-Matic Hot Air Heating.
REDUCED TO $26,900
TERMS ON APPLICATION
ERIC A. MACFADYEN
382-4251 Anytime

BETWEEN CITY HALL
AND JUBILEE
22 YEARS OLD

3 Bedroom including one on main floor and two more up, living rm. 16'x14', part basement.
$18,950
TERMS ON APPLICATION
ERIC A. MACFADYEN
382-4251 Anytime

BETTER HOMES

1—ROYAL OAK-BROADMEAD PARK AREA — 890 Falaise Crescent — Open House — Open House Saturday 1-5 P.M. This lovely 3 or 4-bedroom home has everything — seclusion, .4 acre of landscaped park-like grounds, an outstanding view of the Olympics, Victoria and the Sooke Hills. Fully developed down with in-law suite possibilities if so desired. Study, rec. room, 2½ baths and hot water heat. Excellent value at $39,000 with good financing. To view go out Blenkinsop, left on Royal Oak then right on new road just past Broadmead display home, and follow arrows.
Call J. B. Young
658-8594 or 383-4124 Anytime

2—OUTSTANDING FRENCH PROVINCIAL — Broadmead Estates — Beautifully set back in lovely landscaped grounds, this executive home has charm and an air of quiet distinction — 3 bedrooms, family room, beautiful entertainment rooms, patios and privacy — at $49,000 one of the best buys in Broadmead. To viewcall J. B. Young
658-8594 or 383-4124 Anytime

3—MAGNIFICENT TUDOR — Broadmead Estates — View. A family home which provides a lovely setting for antique furniture, cut glass and old silver, and even more important happiness. 4 good size bedrooms — den with old brick fireplace — living room featuring beamed ceiling, window seats and leaded windows — dining room with patio entrance — studio lounge with Tudor Motif — 2½ baths — modern electric kitchen — large breakfast nook — handy W-D utility room — A beautifully designed home featured on the Victoria Art Gallery tour. To view this exciting home call
J. B. Young
658-8594 or 383-4124 Anytime

4—EXECUTIVE HOME — Bungalow style yet with full basement — located in the best part of the city with outstanding views of the Straits and Olympics from most rooms — This 2-bedroom plus home offers delightful accommodation at the low realistic price of $33,000.
To view call J. B. Young
658-8594 or 383-4124 Anytime
Park Pacific Investments Ltd.

3261 CORDOVA BAY RD. MODern, 3-bedroom, 1½ bath home on large lot. $34,500. 658-8454.

250 HOUSES FOR SALE

WHITTOME'S
"ROYAL OAK BRANCH"
4526 West Saanich Rd. 479-1667

$24,500
4 YEARS OLD
8¼ MORTGAGE
3 BEDROOMS
ATTACHED GARAGE
LOT 75x190
CALL ERNIE LEE FOR VIEWING
479-1667 (24 hrs.)

MARIGOLD BEAUTY
3-BEDRM—NO STEP
QUIET CUL-DE-SAC
Just 7 yrs. young and BEAUTIFULLY KEPT — Large SUNKEN LIVINGROOM with fine Wall-to-Wall carpeting and Beautiful STONE fireplace — 12x12 Ft. SEP diningroom — BIG LOVELY kitchen with LOTS of Eating space and UTILITY ROOM adjoining — THREE good size Bedrooms — No Basement but HIGH crawl space — Sep. Garage. The exterior is stucco and TERRIFIC STONEWORK — At the end of a cul-de-sac HIGH LOCATION with VIEW — Large Garden. You couldn't help just LOVING this home when you SEE it. SO, PLEASE NO DRIVEBYS. I'LL SHOW IT ANYTIME. Well priced at $23,900. All offers considered.
JOHN BISHOP, 479-1667
Res. 656-2308

DRIVE BY THIS ONE!
CUTE RETIREMENT
STUCCO BUNGALOW
396 WEST OBED
(Corner Bodega)
This ATTRACTIVE little home has a LARGE Livingroom with Feature walnut wall, wall-to-wall carpeting and cozy Fireplace — a BIG kitchen with LOTS of eating space — Modern Bathroom with big closet — and 2 Bedrooms (not large). The attached Garage has WORKSHOP and LAUNDRY — (and still space for small car), an ALL FENCED garden with Fruit trees and Vegetable patch. This MUST BE SOLD AT ONCE! Asking price is $18,700 BUT with Good CASH PAYMENT ANY REASONABLE OFFER will be considered. (Mortgage $9,500 at 7¼ payments $87.00 p. m. (Including taxes).
JOHN BISHOP, 479 1667
RES. 656-2308

NOW! HEAR THIS!!
ANOTHER NO-STEP
NEAR VOCAT. SCHOOL
A JOY TO BEHOLD
Really a LOVELY HOME, carefully kept, absolutely SPOTLESS approx. 7 yrs. old — RANCH TYPE with a LARGE livingroom — HUGE kitchen — TWO LARGE bedrooms — BEAUTIFUL RUMPUS ROOM with FIREPLACE — BIG lot — and a NEW GARAGE (or workshop) — REAL VALUE at $23,000.
JOHN BISHOP, 479-1667
RES. 656-2308

SEA AND COUNTRY VIEW
1425 FEET SPACE
A MUST-SEE!
You'll never regret seeing this beauty, from the HUGE 26 ft. livingroom to the lovely 16 ft. Diningroom, through the hall all EXPENSIVE Wall-to-Wall carpeting (over hardwood) Attractive kitchen (CLOSE-IN LAUNDRY) THREE GOOD BEDROOMS UP PLUS LOTS OF SPACE in the very high Full basement. Partly finished — for RUMPUS ROOM — EXTRA BEDROOMS, BIG workshop DEN etc. Tremendous size DOUBLE GARAGE would hold FOUR small cars or TWO and boat. Big 100x150 ft. lot. OUTSTANDING VALUE at ONLY $34,500. (Mtge $16,000).
JOHN BISHOP, 479-1667
RES. 656-2308

FARMS, COUNTRY ACRES
1—HOBBY FARM (12 Acres). LARGE HOME — FULL EQUIPMENT — ETC. $75,000.
2—32 ACRE DAIRY FARM — Close in — GOOD HOME AND BLDGS. $95,000.
3—47 ACRES — OLD HOME AND WORKSHOP — MOBILE ZONED $55,000.
4—2½ ACRES — LOVELY WOODED PROPERTY — NEEDS WELL $9,200
JOHN BISHOP
479-1667, RES. 656-2308

UNIVERSITY AREA
NEAR READY
LGE. WOODED LOT
Pick your own colors and carpeting NOW! This lovely 1325 Sq. Ft. home has Lovely CHARACTER DESIGN EXQUISITE Stonework on front and the BEAUTIFUL fireplace in the LARGE living room — There is a GUEST SIZE dining room — THREE large bedrooms on the main floor with TWO BATHROOMS (1 en-suite). The BIG kitchen will have DOUBLE Stainless sink — Provision for diswasher and LOTS of eating space. Downstairs is space for additional bedrooms (Bathroom roughed-in) and a 45-Ft. RUMPUS ROOM with fireplace. DOUBLE CARPORT. $5-6,000 cash will handle (if el for B.C. 2nd). Full price only $36,500.
JOHN BISHOP
479-1667, RES. 656-2308

BEACON HILL PARK
COOK STREET AREA
6 SUITES AND OWNERS
TOP CONDITION THROUGHOUT — INCOME OVER $5,800 — LOW TAXES — EASY MAINTENANCE — CONDUIT WIRING ETC. REAL VALUE AT ONLY $47,500.
JOHN BISHOP
479-1667, RES. 656-2308

ALMOST NEW, $17,900
—2 Bdrms wall to wall carpet
—13x14 Liv. rm. W-W carpet
—Lovely kitch., plus dinette
—3 Pce Pembroke bath
—Utility Plmd wash. and dryer
—On sewered level lot
—Taxes 1970 Gross $171.
—Close to bus and shops
—Perfect retirement home
Phone 479-1667 or Res. 479-6648
BILL ANDERSON

SPACIOUS DUPLEX
$26,900
Two-bdrm. and one-bdrm. units each having a spare bedroom in basement. Two OOM furnaces. Modern kitchens with stoves and fridges included. Quiet street in Fairfield.
479-1667 or Res. 479-6648
BILL ANDERSON

2 HOMES 1½ ACRES
8-mo.-old modular 3-bedroom home with many de luxe features plus a 3-room modern cottage set well back on property making it an excellent rental or guest accommodation. Double carports, fruit trees, etc. Only 5 miles to city centre. Price $40,000.
Phone 479-1667 or
Res. 479-6648
BILL ANDERSON

CAREY, CLOSE IN
MODERN, MODERN — yet OLD WORLD CHARM has been retained in the interior. LARGE living room — separate dining room, BOTH with fireplaces. A gem of a kitchen many cupboards and a lovely view as a bonus. Asking $25,500. Call:
EVELYN PERSICKE
479-1667 or Res. 658-8498

VERY NEAR JUBILEE
$19,900
Do you need a home with a self-contained suite to help you now or in the future? Large lot — Owner has five rooms — cosy, easy living! Could be a fine one-family home. Call:
EVELYN PERSICKE
479-1667 or 658-8498

J. H. Whittome and Co. Ltd.

WHITTOME'S
"ROYAL OAK BRANCH"
4526 West Saanich Rd. 479-1667

SECLUSION
DELIGHTFUL LIVING
Over one acre of beautiful trees hide this 5 room hot water heated bungalow. Extra 3 room cottage. This is very valuable property selling at $36,000. To view please dial Cliff Stretch 479-1667 or Res. 592-3969 — No Drive-bys or sub-listings by request.

MEDALION SPECIAL
OIL HEAT
SIX BEAUTIFUL ROOMS. Plus fully developed basement. MANY, MANY ELECTRICAL OUTLETS plus MASTER CRAFTMANSHIP is displayed throughout. WARMTH AND CHARM IS YOURS when you are in this lovely home. Panelled wall brings out the raised hearth fireplace, and the charm of the spacious living room. The kitchen has ample eating area. MANY QUALITY CABINETS, BUILT-IN LIGHTING. Through hall. Three good sized bedrooms. 4-PCE. VANITY BATH. FINEST HEAT UNIT. CARPETED STAIRWELL AND HALL AND RUMPUS ROOM. FOURTH BEDROOM. EXTRA PLUMBING in the well-finished lower level. LIGHTED WORK BENCH. Fully developed laundry area. Attached carport. SHAKE ROOF, FLOWERED, TREED 80x130 FT. LOT. See this SUPERIOR QUALITY COLWOOD HOME. Dial:
CLIFF STRETCH
479-1667 or Res. 592-3969
J. H. Whittome and Co. Ltd.

NEWSTEAD REALTY LTD.
JUNCTION CENTRE
1637 FORT STREET 382-8117

OPEN HOUSE
333 SABINA PLACE
(Thetis Heights)
MON. 1:30 to 4:30
Come out and inspect this four-bedroom, Cathedral entrance, 1½-year-old home — Excellent financing. Low taxes. It's different — It's good.
MRS. V. ROBERTS
382-8117 or 592-2171
NEWSTEAD REALTY LTD.

WANTED — 4 BOYS
WANTED — 4 BOYS
WANTED — 4 BOYS
And a lovely girl to enjoy this grand family home. Proximity to family fun — skating, curling, boating — FIVE bedrooms on main floor, living room, sep. dining room, large kitchen. Rec. room and bedroom down. Fruit trees enough for all year — sep. garage and workshop. $29,000. Flexible financing.
PATRICIA SEDGER
382-8117 or 479-3673
NEWSTEAD REALTY LTD.

SECLUSION
Cordova Bay — 2¼ acres plus 1900 sq. ft. of ranch type home nestled among the trees. Circular drive — patio for outdoor living. Never before offered for sale — $46,500. Exclusive with
MRS. V. ROBERTS
382-8117 or 592-2171
NEWSTEAD REALTY LTD.

GLANFORD PARK
NEW ON THE MARKET
Offering for the first time this charming 10-year-old, 3-bedroom, no-step home. This spotless little home has a fenced yard and is located close to everything. Full price $17,500 with good terms. To view or for further information phone:
RON SEDGER
382-8117 or 479-3673
NEWSTEAD REALTY LTD.

OPPORTUNITY KNOCKS!!
COMMANDING VIEW
BROADMEAD
$43,900
Now you can buy your 3-bedroom dream home with a commanding view. Designed and being built by one of Victoria's leading contractors who is willing to sell for far less than cost in order to facilitate a sale. The home is being sold in a near completed stage with approximately $4,400 required to finish. Excellent current rate financing available. Phone now for further particulars.
C. L. (Buzz) FRASER
382-8117 or 384-5604
NEWSTEAD REALTY LTD.

ROYAL TRUST
REAL ESTATE SALES DEPT.
Four-bedroom home situated close to school, shopping and transportation. Through hall, living room with open fireplace, dining room with large sundeck off, modern kitchen, 3 bedrooms, 4-piece bathroom on main floor. Full high basement with play room, roughed-in plumbing for extra 3-piece bathroom and 1 bedroom. Oil hot air heating. Drive-in garage. Large 1st mortgage and government 2nd available.
PRICE — $24,700
A. E. COLES, 388-4311
Evenings 592-3311
ROYAL TRUST CO.
Corner Government and View Street
Member Victoria Real Estate Board

CAREY ROAD
BRAND NEW
$27,900
1130 sq. ft. home with all modern conveniences. 3 bedrooms, dble. plumbing, W-W carpet. School near. Full R.I. basement. $4,800 down with payment of $202 P.I. or use B.C. 2nd mortgage. KEN HENDERSON 385-9741 or 382-6794. J. A. Henderson Realty Ltd.

NEW HOME $22,900
IMMEDIATE POSSESSION
Why rent? With only $500 down, you can buy this new 3-bedroom home situated on a large lot in beautiful Glen Lake area. Wall-to-wall throughout, fireplace in large living room, good size kitchen. Call Howard Mitchell, 479-4818, R. Douglas Agencies, 386-8401.

DUPLEX OR TRIPLEX — ATTRACTIVE sewered lot in an area of modern homes. Level and on a dead-end street, near all amenities. Asking $11,900 with terms available. Phone George Barlott, P. R. Brown & Sons Ltd. 385-3435 or 592-3940.

COLWOOD, BY OWNER, IMmaculate, 1,500 sq. ft., 3-bedroom home. Large living and dining area. Large treed lot. Secluded back yard. High crawl space with furnace. Asking $26,900. Terms. 478-2700.

PRIVATE. OWNER TRANSferred. Oak Bay, 15-year 3-bedroom home, 2 fireplaces, double plumbing, rumpus room, secluded back garden with patio and barbecue. 598-1593.

3-ROOM HOUSE AND WATERfront lot at Port Renfrew. $6500. For details, 479-2905.

3 VICTORIA OFFICES
BB
WE TRADE HOMES
BLOCK BROS. REALTORS

OPEN 9-9 AND ALL DAY SATURDAY
477-1841
3636 SHELBOURNE

THE CHOICE IS YOURS!
ONLY $18,700
Be the landlord of this spacious 3-Ste. home with revenue of over $200 or with very little expense convert to large family home (5 BRs possible) or rent 1 Ste. and retain 3 BR. owner Accom. Hillside-Cook Loc. Must be seen, call:
MARGUERITE SCHILL, 477-1841 or 477-6593.

HIGH LAKE VIEWS!
⅓ ACRE!!
BEAUTIFUL ...
A heavy shake roof and tall treed seclusion with a lovely lake outlook. Over 1300 sq. ft. of superior construction with enough professionally finished room at the ground level for a spacious and bright in-law suite. Location Santa Clara Avenue. Asking $45,000. Call:
MR. STOTHERS 477-1841 or 658-5285.

QUIET CUL-DE-SAC
Three BR. 1½ bath, nearly new home on a quiet street in a woodsy area among other fine modern homes. Beautiful corner. F.P. with raised hearth. Sundeck overlooking delightfully private yard. Huge finished rec room. $29,900.
FRED WILLIAMS 658-5798, 477-1841.

LOTS OF CHILDREN?
VERY LITTLE MONEY??
Here's a 4-BR. home situated near Town and Country Plaza. It features a large kit. ceramic tiled bathroom and a nice secluded yard. Best of all it can be bought with a low down payment. Owner will consider all offers on asking price of $22,500. Call:
JEANNETTE COWAN, 477-1841, Res. 479-6792.

HERE'S YOUR CHANCE
To move into perfection: 3 BR., Cath. entrance home. Large L-shaped living and dining room, Cab. Elec. kitchen with eating area. Bsmt. has 12x19 finished rec room and 2-Pce. bath. 4 Yrs. Old. Impeccable condition in and out. Barbecue and workshop. Asking $27,900, try your offer.
ANNE LAWLEY, 477-1841, 385-4769.

"WHERE CAN YOU"
Buy a near-new 9-room home for only $32,500. 5 BRs., 3 baths, kitchen, LR, DR, family room, 2 FPs, utility room, drive-in garage, carport and many other features. Near all schools and shopping centre. Situated near Carey Rd. and McKenzie. Seeing is believing — please call to view:
JERRY HUBERT, 384-2740 or 477-1841.

REDUCED FOR QUICK SALE
Owners would like fast sale on this 3-Bedrm. stucco bungalow conveniently located not far from the Gorge Rd. Rumpus room, sun deck, and extra bedroom are only a few of the extras. To view call:
MARJ NAPPER, 477-1841 or 592-9554.

MARIGOLD AREA
Immaculate 2 BR stucco home. L-shaped LR-DR, corner FP, kitchen and bathroom. Full bsmt, drive-in garage. Fenced back yard. Asking $21,900. JERRY HUBERT 384-2740 or 477-1841.

TODAY'S TRADES
1—2 bedroom stucco, full basement home, high Quadra. $20,900 value — have you 2-3 acres?
2—Serviced lot — Cowichan Bay — any trade considered.
3—2-BR. no basement stucco bungalow — $17,900 value — any trade considered.
4—3.6 acres, 2-BR home and cottage. Happy Valley Rd. — have you a good 3-BR on a quiet street in town?
GEORGE ARGYLE 477-1841 or 385-4769

ESQUIMALT EXTRA!
Extra value in this centrally situated spacious six room senior home. Presently a comfortable family residence. Could be a dandy duplex. Asking $21,900. FRED WILLIAMS 658-5798, 477-1841 office.

A HEATED 32x16 SWIMMING POOL
for the people who love the wet element, a lovely split-level styled 3-BR home with feature fireplace and wood panelling in LR. built-ins in kitchen, built-in bar and aquarium in rec room and a professionally landscaped yard is a gardener's delight. Call right away to get in in time to enjoy the sunny side of life. Asking $39,000.
ANNEMARIE BOLENDER 477-1841 Off. 382-4955 Res.

FAIRFIELD CHARACTER
3-BR basement, near sea, in mint condition. Excellent financing to asking price $22,500. MRS. A. EDGINGTON 477-1841 or 477-4531.

TREED COLWOOD
Beautiful treed property (70x200) in a quiet area is an ideal setting for this tudor styled 3 BR home. L.R. features lovely bay window with leaded windows, stone suspended hearth fireplace, walnut panelled wall. Big sundeck, full high concrete basement, large parking for boat, trailer, etc. This is excellent value at $25,500. BILL NEAL 477-1841 or 592-6452.

UPLANDS
EXCEPTIONAL PROPERTY
$83,000
Have you dreamed of a really spacious home? 6 bedrooms, 4 full bathrooms, sunken living room, den, recreation room, and the most beautiful treed lot you can imagine. To view this fantastic property please call MARG or DON MacCLEMENT 477-1841.

OCEAN VIEWS UNSURPASSED
Choice Gordon Head
New Residence $39,500
DRIVE BY 2073 Pauls Terrace this weekend.
DELIGHTFUL, SPACIOUS, NEARLY 2000 SQ. FT. Large living, dining and family rooms. 3 bedrooms (could be 5) modern large kitchen, triple plumbing, 2 floor to ceiling fireplaces. Panoramic views most everywhere. Call for leisurely and private viewing "anytime" MR. CLENDINNENG 477-1841 res. 477-5462.

SIDNEY
PRICE REDUCED
Two bedroom home in an ideal location. Especially suited for retirement. Extra large garage, automatic oil heat. Reduced to $18,000. Terms available. S. SIMONS 477-1841.

VIA 1 ACRE
Attractive property with beautiful pastoral view. Spacious kitchen. Fireplace in LR 2 bedrooms. Stucco. Drive-in garage and parking for 4 cars. DOROTHEA ZERKEE, 385-7297, 477-1841.

2 BEDROOMS
FULL BASEMENT
$16,500
Older home in good area within walking distance to Simpsons-Sears. On quiet street next to park. Good handyman house. Please call GORDON DOVEY 477-1841 or 592-3967.

DON'T LOOK AT THE PRICE
until you've read the whole story. 2-BR, full basement, stucco home. LR with FP, 4-pce bath, OOM heating, drive-in garage — good district — needs $2500 down. If you don't have quite enough — let us have a look at your car, truck, boat, trailer, etc. Full price $20,900.
ANNE LAWLEY 385-4769, 477-1841.

GET THE LOWDOWN
or should I say have you got the low down payment to purchase this well kept 5 bedroom home in Fairfield, only 1 block from the sea $19,900. RAY TILLYER 477-1841.

NEARLY 1 ACRE, LESS THAN 4 MILES FROM CITY CENTRE
This property must offer the greatest challenge for the true gardener wishing to expand his creativeness. The 2 BR home takes full advantage of this park-like setting of tall timber and year-round trout stream. Ideal for the energetic retired couple or young couple looking for a place to put their roots down. $6000 dn. bal at 8 per cent. Full price $28,400. Phone GERRY LLOYD 479-4106 or 477-1841.

COUNTRY LIVING
On 32 acres, not far from town. Enjoy the clean fresh air, keep a cow or a horse or 2. A cosy comfortable 2 bedroom home. Asking $50,000, terms and price negotiable. Call 477-1841 and ask for KAY GOODER or BETTY SILVER.

MY-T-FINE
One of the most elegant homes in Colwood. Shag carpet thru' LR, DR and halls. 3 BR on main floor. Family room plus on lower level. 3 baths, 2 fireplaces, sundeck. Trees. $37,900. FLO FELLING 477-1841, 592-3271.

X X X X X X X X X X X
BOULTBEE
SWEET
Realty
Ltd.

Yorkshire Trust Affiliate

OAK BAY—WILLOWS
Charming bungalow featuring 2 bedrooms and den, newly decorated, new OOM furnace, large separate garage, fenced private back yard, close to all school levels. Asking price $20,900. For further information call WALLY MICHAELS, 388-5561 anytime.

HANDY TO EVERYTHING
Four bedrooms, one downstairs adaptable to Rec. room — bright kitchen with eating area — living room with fireplace, large lot with a variety of fruit trees and a view of Swan Lake. Asking price $20,900.
CAM MACLEAN
388-5561 or 478-6554 anytime

DRIVE BY
3059 JENNER ROAD
COLWOOD
Immaculate home in a beautifully landscaped setting — 3 bedrooms, bright kitchen with built-in Tappan range, lovely rec. room with bar, spotless condition. 18 ft. swimming pool with filtering unit, concrete patio and landscaped for easy upkeep. Asking price of $27,500.
WALLY MICHAELS or
CAM MACLEAN
477-4884 478-6554
388-5561 anytime

P. R. B.
P. R. BROWN & SONS LTD.
The PEOPLE to SEE are P.R.B.
762 Fort St. 385-3435 (24 hrs.)

COLWOOD BEAUTY
THIS IS ONE OF THE MOST IMMACULATE AND APPEALING HOMES I HAVE HAD THE PLEASURE TO OFFER YOU. ONLY 3 YRS. OLD WITH AN INVITING ENTRANCE HALL LEADING TO A 19x12.8 LIVING ROOM WITH OPEN BEAMS AND AN ARTISTIC FLOOR TO CEILING STONE FIREPLACE. LARGE SUNDECK OFF THE DINING ROOM AND A DREAM KITCHEN WITH MORE THAN AMPLE CUPBOARDS. TWO LARGE BDRMS. ON THE MAIN FLOOR. MASTER BEING 16x11.8. FULL BSMT. WITH BDRM. WORKSHOP AND BEAUTIFUL 23x11.6 RUMPUS ROOM WITH BAR AND FLOOR TO CEILING BRICK FIREPLACE. MUST BE SEEN TO BE APPRECIATED. IMMACULATE WITH QUALITY CONSTRUCTION. MANICURED LOT. MOST CO-OPERATIVE VENDOR WILL CONSIDER ALL REASONABLE OFFERS TO THE ASKING PRICE OF $28,900.
GEORGE BARLOTT
385-3435 OR 592-3940
—P.R.B.—

ONLY $16,500
NEAR MAYFAIR
Solid older home with cedar siding and brick exterior. Wide hall, den with fireplace, living room, large kitchen with pantry, two bedrooms, bathroom, with extra bedroom downstairs. High full basement with drive-in garage, package oil furnace and large hot water heater. Exceptionally low taxes
GEORGE S. LEE
Office 385-3435 Home 478-1903
—P.R.B.—
P. R. Brown and Sons Ltd.
762 Fort St.
385-3435

BE FIRST WITH
A. B. C.
A. BERNARD & CO. LTD.
Fort and Broad 384-9335

OAK BAY WILLOWS
3 OR 4 BEDROOMS
Very attractive stucco bungalow in IMMACULATE CONDITION throughout. Large living room with fireplace. 16x12, dining room, spacious and bright electric kitchen with plenty of cupboards and dining area plus very attractive family or sun room off with sliding glass doors to sundeck. Full high bright basement with extra large finished room and space for extra development. Nicely landscaped grounds and separate garage. Close to WILLOWS ELEMENTARY AND OAK BAY JUNIOR AND SENIOR HIGH SCHOOLS. Must be seen to be appreciated at price of
$29,500
Mr. Belcher 384-9335; 382-2848 res.

SPARKLING COMPACT HOME
IDEAL FOR NEWLY WEDS
TODAY'S BEST BUY
CAN BE PURCHASED WITH LOW DOWN PAYMENT
2 Bedrms. plus 2 in full bsmt. new wiring, copper pipes, O.O.M. heat, easy care fenced lot, handy location, new listing, so hurry and call.
Mrs. Parsons 384-9335

COUNTRY SETTING
Charming 3-bedrm. no-step rancher, would suit either the family man or retired man. Spacious living room, family dining room, sunny kitchen, sparkling oak floors throughout. Fenced landscaped lot, drive-in garage. Only 7 years old. Close to all conveniences. Asking $22,900
Mrs. Parsons 384-9335

F N
CABELDU
T D
1212 BROAD STREET
383-7174

C. J. McLEOD REALTY LTD.
3320 OAK BAY AVE.

GORDON-HEAD $29,900
Do you need: To be close to schools, University and Racquet club? Four bedrooms or three plus den? Quiet treed Cul-de-sac of fine houses? A price below replacement cost? Then call Mrs. Watson 598-4567.

! ! BUILD ! !
For sale. DEPENDABLE, trouble-free building see VICTORIA CONSTRUCTION. We design and arrange financing ... on your lot or ours. MANY YEARS OF PROVEN EXPERIENCE. Trades and owner participation considered. Call us and discuss your needs — no obligation. Phone 388-6601. 477-5252.

ATTRACTIVE NEW 3-BEDROOM home for sale by owner. Shake roof, en suite plumbing. Queen-size kitchen. Very large lot with glimpse of the sea. Drive by 2062 Haidey Terrace, or phone owner at 479-2577. OPEN HOUSE SUNDAY AFTERNOON.

OAK BAY, ATTRACTIVE HOME, 2 bedrooms, main floor, plus 3 attic rooms. All in immaculate condition, garage, full basement. $28,000. Owner 598-4850.

ROSE HILL AGENCIES LTD.
Real Estate and Insurance
906 Hillside Ave. 388-6523

MEARS'
OAK BAY REALTY LTD.
2188 OAK BAY AVE.
OAK BAY VILLAGE
598-3321

MOUNT VIEW
FULL PRICE $23,500
$3,500 DOWN
$180.17 P.I. PER MO.
IMMEDIATE OCCUPANCY of this 3-BR. bungalow, set amongst the shrubs on a nicely landscaped lot, close to shopping, schools, and transportation. The above financing, presupposed new 1st. Mortgage of $17,500 at 9¼% and B.C. Gov't. 2nd. Mortgage of $2500 at 8¾%, both 20-yr. amortization. For further information, call C. E. BROCK, 598-3321.

5 BEDROOMS
2 BATHS
NEAR PARK
BEAUTIFULLY REMODELLED
Located in Fairfield on the borders of Beacon Hill Park this fine family home has been completely remodelled in exquisite taste. Beamed ceilings in the main rooms. Wall-to-wall carpets and attractive open staircase. Full basement; completely modern heating, plumbing and wiring. Immaculate and smart throughout, only $29,950. Call JACK MEARS, 598-3321.

OAK BAY — UNIVERSITY
$42,000
One of the best values we have come across in this desirable area. Contemporary stying — partly post and beam. Living room, dining room — patio doors leading to garden. Lovely kitchen with built-ins and nook. Split-level to 3 bedrooms, master bedroom en-suite. Few steps down to rumpus room. 4th bedroom and additional 2-pce. bathroom. For appts. to view, please call D. G. WHYTE or A. F. GOWER, 598-3321.

OAK BAY
DALHOUSIE ST.
This exciting new listing is located near Beach Dr. and the Beach, close to Willows School. The large (70x150) lot has 2 apple trees, 2 plum trees, 2 cherry trees. The southern aspect makes a pleasant yard for children to play. This FAMILY HOME has an atmosphere of comfort. Large entrance hall and thru hall plan. Large living room has granite fireplace. Separate dining room — large, modern kitchen and nook. TWO BEDROOMS AND BATHROOM. Upstairs: One large plastered and heated bedroom. Full basement, lovely Rumpus room — large enough for bedroom area plus full room for pool table. All this with good terms at a realistic price of $29,500. EXCLUSIVE LISTING. Call DON WHYTE or ALEC GOWER, 598-3321.

RETIRE IN
OAK BAY SOUTH
NR. PARK AND VILLAGE
Immaculate smaller home with wall-to-wall carpets throughout the main floor consisting of 2 bedrooms, living room with fireplace, exceptionally good kitchen. Second bedroom makes an ideal dining room. Concealed stairway to two extra bedrooms ideal for family guests. Full basement, recreation room and drive-in garage. Garden faces south. Back lane. Full price $25,500. Call E. FAIRMAN 598-3321.

STOP LOOKING!
THREE BEDROOM
OAK BAY
$28,900
View this home and present your offer and you can stop house hunting. That is of course if you are looking at homes under $30,000 that have THREE BEDROOMS, LIVING ROOM WITH FIREPLACE, SEPARATE DINING ROOM, MODERN KITCHEN, EATING AREA OVERLOOKING BACK YARD, TILED FOUR-PIECE VANITY BATHROOM, FULL BASEMENT WITH SOME DEVELOPMENT, AN EASY-TO-CARE-FOR LOT AND ROOM FOR SECOND CAR OR BOAT. For full details and appointment to view, please phone B. E. JEFFERY, 598-3321, anytime.

ROCKLAND SLOPES
EXCEPTIONAL PROPERTY
$46,900
If you need proof that this 7-year-old home is above average in quality of material and craftsmanship, you only need view it. How often do you see beautiful cherry panelling for a feature wall in a living room; birch kitchen cabinets; copper down pipes from eaves troughs. Thermostatically time controlled automatic oil hot water heating; sprinklered lawns front, back and side yards. Add to the above such extras as garburator; dishwasher; hooded 3-speed fan; wall-to-wall carpeting; Master bedroom en suite with 3-pce. bathroom, separate two-car garage well back on property and you have what we believe is really something special. Occupancy may be slightly delayed, but it's well worth waiting for. Viewing by appointment only. An Exclusive Listing with B. E. JEFFERY, phone 598-3321.

OAK BAY SOUTH
4 BEDROOMS
ST. DAVID ST.
This outstanding family home consisting of a large living room with open fireplace, wall-to-wall carpets throughout. Full dining room, large cabinet kitchen with eating area and glass doors leading to small sundeck. Utility room on the main floor, and large two-piece vanity bathroom. A nice den with open fireplace. Attractive open stairway from main hall leads up to four good size bedrooms and 4-pce. bathroom. A full basement and excellent financing make this one of OAK BAY'S BEST BUYS. Please call ALEC GOWER or DON WHYTE, 598-3321.

IMMACULATE
3 BEDROOM
$25,200
Situated on a large lot in high Gorge, this 10-year-old home is the ultimate in young family accommodation. There is built-in range and oven in bright cabinet kitchen. An open stairway down to roughed in rumpus room with finished fireplace. Full high basement with drive-in garage, and a large, fenced back garden. Excellent financing can be arranged. For appointment to view, please call A. F. GOWER or DON WHYTE, 598-3321.

ARTIST'S COTTAGE
BEAUTIFUL GARDEN
$18,700
A cozy 2-bedroom no-step cottage complete with stove and fridge for the person or couple who likes a large lot, a dozen fruit trees and close to the sea and transportation. For appointment to view this exclusive listing, please call A. F. GOWER or D. G. WHYTE, 598-3321.

SIDNEY ½ ACRE
3 BEDROOMS, BSMT.
Absolutely immaculate throughout. Spacious richly panelled liv. room with gold W-W shag and delightful raised hearth fireplace, drapes included. UP to the minute electric kitchen with dinette and separate utility Plbd. for auto washer and dryer. Lovely twin size master bedroom. Full Bsmt has small 4th bedrm. or den, quality OOM heat. Sep. garage plus carport. Ph. Morris Lund 386-7545. Island Homes Ltd.

OAK BAY
1922
CHARM PLUS is evident in this beauty of 1922. 3 bedrooms, full basement, large living room with fireplace, special dining room, etc. Located on a quite no thru road, just a stone's throw from the OAK BAY VILLAGE. Asking price only $26,900. R. W. (Bob) GARSIDE 383-4141. City Savings & Trust Co.

3426 BETHUNE
—Close to two large shopping centres.
—Two nice bedrooms.
—Large modern kitchen.
—Nice yard and sundeck.
Good price of $13,500.
CAROLYN WELDON
388-4401
Shirley Philps' Homefinders Ltd.

OPEN HOUSE
2994 OAKDOWNE
LANSDOWNE SLOPE
SAT.-SUNDAY 1-5 P.M.
Come and see this vacant 3-bedroom home which has been newly decorated and floors sanded. Full high basement with plumbing. Ample room for trailer parking. Only $34,900. OWNER 592-4989.

BY OWNER, IN ESQUIMALT, 2- or 3-bedroom, full basement, rumpus room. Good view, close to all amenities, easy financing. 386-6808 anytime.

TRUST
CANADA PERMANENT
TRUST
CANADA PERMANENT
"WE TRADE HOME"

$18,500
Very clean three-bedroom, no-step home, close to Simpsons-Sears. Quiet street, pleasant neighbourhood. Separate garage.
IN-LAWS?
See this side-by-side duplex on ½ acre of land. Privacy here, lots of space for parking. Sundeck, built-in stove and oven. One side larger with a dramatic fireplace. $34,900.
ZONED COMMERCIAL
Excellent small home in top condition. Full basement, two large bedrooms, living room with fireplace. $23,900.
HORSES
Suitable for your horses. 20 acres with two excellent homes, lots of water, all fenced and cross fenced. Ready to use at $127,000.
ACREAGE
Just over 70 acres of most beautiful land sloping south. Year round stream some cleared, balance treed. $99,000.
FOR FURTHER INFORMATION ON ABOVE PROPERTIES CALL JACK DOBSON, 386-1361 or 658-5676.

FAIRFIELD
Lots of accommodation at low price of $19,500. 3 bedrooms with 4th in full basement. Living and dining rooms, kitchen with dinette. Sundeck, beautifully landscaped lot. WM. SANDERS, 386-1361 or 477-6802.

GORGE AREA
Small retirement home, consisting of living room, kitchen, 2 bedrooms. Good sound home, in perfect condition, low taxes, handy to bus and stores. Only $17,500. JOHN DUNICK, 386-1361 or 382-1671.

ESQUIMALT!
On quiet secluded street, 3-bedroom home with extra bedroom downstairs. Living room with fireplace, dining room, step saving kitchen. Rumpus and laundry room downstairs. Garden, fruit trees at back. Taxes only $24 per month. $26,900. JOHN DUNICK, 382-1671 or 386-1361.

$26,500 THREE BEDROOMS
Spotless home in Colwood's choice area. Post and beam style split level. Double carport, nicely landscaped, rec. room. G. LAITE, 592-3524 or 386-1361.

EASY TO BUY
Three bedrooms, full basement with rec. room, yard is treed and fenced. Priced at $23,900 to sell quickly. Good financing. GRAY LAITE, 592-3524 or 386-1361.

SAVE YOUR RETIREMENT DOLLARS
Only $14,900 buys this one-bedroom home near new Gorge Road Hospital. Carpeted main floor. Basement with nearly new furnace. G. LAITE, 592-3524 or 386-1361.

ESQUIMALT
$18,500
2-bedroom no-basement stucco home on a 60x105 corner lot. Plaster and hardwood throughout. Clean, neat and in excellent condition. Close to Esquimalt Road. M. Wood, 386-1361 or 592-2647.

$17,900
3-bedroom, full basement home in excellent condition. Good-sized kitchen, beamed ceiling in Dining room. Small fenced lot. Jubilee-Oak Bay area. Close to school and shopping area. Further particulars from MARY WOOD, 386-1361 or 592-2647.

OAK BAY, $22,500
CLOSE TO THE SEA
Charming older home of real character located close to the Promenade on Beach Drive. View of the sea from the comfortable living room. 2 bedrooms and separate dining room. Hot water heating system. HARRY WOOD, 386-1361 or 592-2647.

DEAN HTS. — $29,900
Spacious, immaculate, 3-bedroom family home. Entertainment sized living room, separate dining room. Fully developed down. F. BEAVER-JONES, 386-1361 or 382-5981.

IS YOUR NEW HOME HERE? CHANCES ARE IT IS! READ ON!
Opportunity is knocking for you all the way from $14,950 to $97,500 — and I'll gladly open the door! Perfect little retirer on large, 192 foot lot. Two BRs, separate garage. High Gorge convenience — all for $14,950. Call DICK BATEY, 592-4607. Then there's a Haultain Heights beauty on large double lot with good views. Four BRs, plus rec room, two bathrooms, sundeck and vast paved parking. Perfect for family. Vacant, and reduced to $27,950. Call DICK BATEY, 592-4607. Or is this your home? Spacious, 3 years modern, four BRs, rec. room, 3 bathrooms, sundeck and one block only from Bazan Bay Beach! Large landscaped fenced lot, all for $29,500! Call DICK BATEY for a look see! Maybe rural elegance is your wish — so how about almost 2,000 sq. ft. as new open — Danish style home on lovingly landscaped sea view half acre near Dean Park? It has been slashed to only $43,000 and must be sold — repeat — must be sold! Call DICK BATEY, 592-4607. Do you want Uplands prestige? Choose from three! All in the $55,000 to $60,000 range! All modern, four or more BRs, one with swimming pool! Call DICK BATEY, 592-4607. Or could be you want a gracious, spacious, two BR home with extra luxury suite, in the attractive Tattersal - Maplewood area. Let me show you one with the bonus of a Buchart's-like showpiece garden! And only $39,900! Call DICK BATEY, 592-4607! or finally, the ultimate in luxurious seafront homesite, or home. Both on lovely Landsend Road. The homesite, a spectacular view Rock-headland acre with unique assortment of Virgin trees, seclusion yet convenience, $30,000. The home, a hand-crafted custom designed sophisticated lodge-style with 2,400 sq. ft. of luxury on seafront, main floor plus a full, topmost quality lower, seafront suite! All immaculate, literally one of a kind modern mansion! $97,500. DICK BATEY, 592-4607 or 386-1361 for viewing appointment!

THREE BEDROOMS
FULL BASEMENT
$21,950
An immaculate home in a prime area. Two bedrooms on main floor plus one completely finished down. Bright, cheerful living room with fireplace, modern kitchen, large dining area. Garage and workshop, plus utility in basement. Very nicely landscaped lot. Call MADGE HOLE at 382-5369 or DON ROBBINS, 592-7641.

IMMEDIATE POSSESSION
You will love this different 3-bedroom de luxe rancher plus 14x24 guest or rec. room loaded with extra features. Privacy and seclusion. Sunken living room, floor-to-ceiling fireplace, large patio with barbecue on treed lot. 1,365 sq. ft. overlooking Royal Roads. $28,500. H. BLAKE, 478-6816 or 386-1361.

CLOSE PRICE SPECIALS
$24,500 for this 4-bedroom family home. Spacious main floor with one bedroom, large living and dining rooms, family kitchen with pantry off. Open stairway to 3 bedrooms up. Full basement. Excellent value. G. LAITE, 386-1361 or 592-3524.
$24,000 for a choice 2-bedroom retirement home in West Burnside area. Suite in basement. Fireplace, dining room and nice yard. G. LAITE, 386-1361 or 592-3524.

SOUTH OAK BAY
We will be pleased to show one of the most desirable properties in this sought after area. Park-like grounds surrounding the traditional family style home which has choice of 3 or 4 bedrooms and all expected amenities for your family and entertaining. G. LAITE, 592-3524 or 386-1361

CITY BROKERAGE
Homes Our Specialty

GORDON HEAD
SAN JUAN SEAVIEWS
Large 3-bedroom 3-level home. Double carport. Sundeck. Huge family room. Good value. Asking $37,900. Mr. Sivertsen, 386-3547.

TRADE YOUR EQUITY
Large 4 Br. family home with lots of land for the kids to play. Split-level, double garage, 2 baths. Buy now, have decorated as you wish. Ray Morrison, 386-3547.

RETIREMENT
BUNGALOW
QUICK POSSESSION
Cosy living rm. with fireplace, two nice size bedrms., spacious cab. kit., 3-pce. bathrm. Sep. garage and workshop. Hot water heating. No steps. Excellent Condition. Price $17,500. Phone
C H HOLLAND REAL ESTATE
620 VIEW 385-0624 OR 592-0619

WHITTOME'S
"DOWNTOWN BRANCH"
706 FORT ST. 388-4271

OAK BAY
BEACH DRIVE
PERFECT RETIREMENT
SEA VIEWS
Near golf course with large living room. Guest dining room. Two excellent bedrooms both with en-suite full bathrooms. Warm and cozy sunporch, cabinet kitchen with nook. Oil hot water heat. Laundry room, extra toilet, half basement. Drive-in garage.
MUST BE SOLD
IF YOU WANT THE VERY BEST SEE THIS
PRICE $49,500, GOOD TERMS
CALL MR. L. WRIGHT
479-2138 OR 388-4271

LINDEN AVENUE
HIGH ON A HILL
WITH VIEW
EIGHT ROOMS
Older family home with panelled dining room and den with fireplace. Nice living room, large kitchen, utility room, four bedrooms and bathroom. Basement, Oil-o-matic heating. Copper piping, best part rewired. PRICED AT $22,500, GOOD TERMS.
CALL MR. L. WRIGHT
479-2138 or 388-4271

AN ARTIST'S VIEW
A CHARMING HOME
A GUEST COTTAGE
Out Marigold way. The living room is 23 ft. long, a fireplace, beam ceiling, W-W carpet and view window. Lovely electric kitchen. 2 bedrooms. Happiness is a lovely home, a view and a self-contained cottage. Price $32,900.
C. VINING 388-4271 RES. 479-3786

CHARMING DUPLEX
Live in one, rent other. MAIN, 2 Bedrms., attractive L.R. with F.P., eating area in large bright kitchen. LOWER, spacious L.R., Bedroom, kitchen and bath. Tastefully decorated, in good condition. Fenced lot, fruit trees, ample parking, all for $23,950. Ruth Lukaitis, 388-4271, 477-5306.

A GOOD BUY
Superior 2-bedroom home. A-1 condition, living room with F.P., 4-Pce. bath, bright kitchen, den, full basement, neat easy-care lot. Quadra area. $21,900. To view call:
MILDRED STAPELLS 477-4860
RUTH LUKAITIS 477-5306, 388-4271

BUILD YOUR OWN—UPLANDS
Lot — Beautifully treed.
LORRAINE ZIEGLER
388-4271, 592-1768

OAK BAY SPECIAL
Newly decorated. The Lg. living room and rec. room have fireplaces. Sep. dining room, bright large kitchen looks over the garden. Self-contained suite down. 2 Bedrms. and drive-in garage. Uplands border.
LORRAINE ZIEGLER
388-4271, 592-1768

GORGE
This 1-year-old, 4-bedrm. home is situated close to schools, shopping and transportation. There is a separate dining room and a full high basement with rec. room professionally finished and R-I plumbing for 2nd bathroom. Good terms available on asking price of $24,700.
388-4271 RICK KINNIS 479-1836

COLWOOD—$27,500
Nestled in a park-like setting, this immaculate 3-bedroom, full basement home has a 14'x18' living room with fireplace, 10'x11' dining room, convenient kitchen with eating area, secluded sundeck. The full basement is roughed-in for rumpus room, games room, 2nd bathroom, etc. This home is just 3-yrs.-old and is nicely landscaped.
JOE MANTON, 388-4271

UPLANDS SEAVIEW
This is the loveliest retirement house I've seen. Lg. Living Rm with fireplace, Sep. Dining Rm. — bright Kitchen with Eating Area 2 Bedrms. and a Den — 1½ Bathrms., good storage space. W.W. Carpet. Lg. covered patio, workshop and greenhouse. Easy-care garden. To view this Ideal Home. Call:
LORRAINE ZIEGLER
388-4271 592-1768

OPPORTUNITY KNOCKING!!
Do you like privacy? Would you like an expansive sea view with your own park-like grounds at the rear? We are pleased to offer for your inspection a 1953 two-bedroom, full basement home which offers all these amenities. House is in fine condition structurally but needs minor work such as trim to be painted and minor work on the grounds. Full Price only $26,900 with full ½ acre of land and excellent terms. If you think this is too good to be true, phone me for proof!
JOHN BUNYAN
Bus. 388-4271, Res. 477-4513
J. H. Wittome & Co. Ltd.

ASKING $27,500
588 PETO PLACE
Lovely home on high property with view, just like new — 3 bedrooms, large living room, dining area with large patio off it — full cement basement and carport.
PHONE DON SMITH
RES. 477-6181
Marlin Agencies Ltd. 598-4564

CORDOVA BAY
I have several houses at lowest winter prices G. Ireland Quadra Realty Ltd., 385-1431 or Res. 658-8408.

NEW LISTING
QUADRA-HILLSIDE
THREE BEDROOMS
FULL BASEMENT
$21,900
This large, immaculate older home is located on a 51x135 lot (backyard completely fenced) in a quiet area. It is beautifully laid out, with long wide hallway separating bedrooms from rest of house. Living and dining rooms separated by French doors and featuring huge granite stone fireplace (they don't build them that way anymore). Bright spacious kitchen. Family-size 3-pc bathroom (old fashioned king-size bath) with built-in linen closet. Modern wiring, oil furnace, brand new 40-gallon electric hot water tank, plumbed and wired for washer and drier. Priced to sell. Exceptional terms possible. For appointments to view call ROBERT YOUNG, 383-4124 anytime.

BOB'S BUYS
1—SOUTH OAK BAY. Charming 2-bedroom bungalow. Ideal retirement or starter in preferred quiet area near sea. A rare commodity on today's market at $19,900. Call ROBERT YOUNG, 383-4124 anytime.
2—CENTRAL SAANICH. ONLY TWO LEFT. Brand new Hucker homes, $27,300 and $28,500. Check these homes and COMPARE THEM FOR VALUE. 3 bedrooms, 1½ bathrooms. Full high cement basement roughed-in for additional rooms and plumbing. Expensive oil-fired HW tank heater (a real EXTRA!). I'm enthused and if you are shopping in this price range, you will be too. Call ROBERT YOUNG, 383-4124 anytime.
PARK PACIFIC INVESTMENTS LTD.

ENGINEERED HOMES
OPEN HOUSE
DAILY 1:30-6:30
2022 ARDWELL AVE., SIDNEY
2 new custom-built homes ready for your immediate possession. 3 bedrooms, full high basements, landscaped, sewered lots. Buy direct from Engineered Homes for best value.
Price $21,900 and $23,900. N.H.A. terms available. For appointment to view call 385-6211 anytime.

"HOMEFINDERS"
3089 SHELBOURNE ST.
YES! WE TRADE HOMES! CROSS-CANADA REALTIES SERVICE

OPEN HOUSE
993 AMBLEWOOD
MON. TUES. WED.
1:30 to 4 P.M.
$35,000 executive home, 4 bedroom, 2½ baths. See it, to believe.
HAROLD BARBER
VI McDONALD
388-4401 ANYTIME

LET THE OTHER FELLOW HELP PAY THE RENT
$22,900
Legal duplex on a nice street in high Gorge. Attractive three bedroom suite on main floor for the owner, and a cute as a button 1 bedroom suite up, now rented for $90.00. Just listed and priced to sell. Good accommodation for just $22,900.
JACKIE WALDRON
388-4401 ANYTIME

FAMILY HOME
NEAR JUBILEE
$22,400
Nice stucco home comprising of spacious living room with fireplace, banquet size dining room, family style modernized kitchen, two bedrooms and bathroom on main. Upstairs two more bedrooms, or perhaps one could be a second living room, kitchen, and bathroom. Loads of possibilities for this large older, full basement home.
JACKIE WALDRON
388-4401 ANYTIME

3 BEDROOM STARTER
$18,200
NEW LISTING
Easy financing on this nice starter or retirement home in Saanich. Livingroom with W.W. carpeting, diningroom or family room, electric kitchen, three bedrooms, one with built in bunks. Attached garage, new OOM furnace. Cute exterior just freshly painted. It can be yours for very little down.
JACKIE WALDRON
SHEILA PEPIN
388-4401

SIDNEY — $16,250
—3 bedroom stucco home in spic and span condition.
—Living room 25x14.
—Large family kitchen with dining area.
—Large stucco separate garage and excellent workshop.
—Excellent financing.
IRENE VAN
388-4401, 592-6051

$18,500
1. 3 bedroom family home.
2. Fenced yard, separate garage.
3. On a quiet street, close to Simpson Sears.
4. Call about very easy financing.
MAUDE DOBSON
388-4401, 658-5676

PRIVACY ON ¾ ACRES
This is a fine quality built home with many extras that you don't get in standard type homes.
—3 large bedrooms.
—Large living and dining rooms.
—Spacious kitchen, family size, with many cupboards.
—Utility with 2nd bathroom on main floor.
—Full basement with large rec room down. 2nd fireplace.
In the every beautiful Thetis Lake area. Priced at $32,500
Call
LIZ BOSSERT
388-4401, 479-4572

VIEW ROYAL — $15,500
Attractive stucco no-step 2 bedrm home. f'place in living rm. Modern elec. kitchen. C'prt. Bus and schools handy. NEW LISTING.
IRENE VAN
VERA FRIEDRICH
388-4401, 592-6051, 598-2610

PRICE SLASHED!
Take advantage of this $1,000 reduction on this excellent 2 bedrm home in the Fernwood Jubilee area. Fireplace in living rm., bright modern kitchen with utility off. Sundeck over c'prt. Basement. Good value $16,500.
VERA FRIEDRICH
388-4401 or 598-2610

EASY TERMS
$18,500
Delightful 2 B.R. home on a lovely lot in Marigold. It's only 14 years old and offers good quality. No mortgage to raise on this one, so why not see it now?
MARION MASSON
388-4401 ANYTIME

GORDON HEAD $26,900
A quality home, beautifully planned for gracious living, only 3 years old with sparkling gleaming floors.
— 3 bedrooms.
— 4 pce vanity bath.
— Large living room with attractive fireplace.
— Sundeck off dining room.
— Delightful kitchen with extra dining area.
— Full high basement for more rooms.
Don't miss this. It's a real charmer, a pleasure to show. Good low interest financing.
IRENE VAN
388-4401, 592-6051

LAKE HILL
Beautiful 6-month quality home. 3 Brs, inviting LR with spec. designed FP, large DR with doors to wrap around sundeck, daylight bsmt. completely roughed in. Asking price $30,500 with good financing.
AINA MELDERIS
388-4401, 384-6661

HIGH QUADRA — $23,500
Unique 3-bedroom home in lovely area. Modern kitchen with spacious living quarters. Ideal for active family with extra accommodation in basement. Drive-in garage. Call
ROSE CHOPES
388-4401, 383-0028

YES! WE TRADE HOMES! CROSS-CANADA REALTIES SERVICE

DRIVE BY
3379 MAPLEWOOD
and listen to this! Over 1200 sq. ft. of comfort, 18x19 living-dining, 3 bedrooms, 2 bathrooms, rustic 23 ft. rumpus. Completely fenced back yard. Sundeck! All this for only $27,500 and an unbelievable handy location. Don't hesitate — Pick up the phone and call me to see inside—I have the key.
MARIAN PRICE
388-4401

SOUTH OAK BAY
TERRIFIC VALUE
For only $43,500 you can move in tomorrow. Spacious rooms including 3 bedrooms (room for more) 3 bathrooms, rumpus that easily accommodates a pool table. Only 2 years old and everything the best. Citation cabinets in the pretty kitchen. Quiet setting with a nice seaview, too. Come and see it.
MARIAN PRICE
388-4401

DELIGHTFUL
3-bdrm ranch style home. Tastefully decorated with walnut panelling. Extra large garage-workshop—70x128. Only $34,300.
DONNA PRETULA
388-4401, 384-2057

"HOMEFINDERS"
3085 SHELBOURNE ST.

HOME PLUS
LEGAL SUITE
Spacious family living in this 3-bedroom home plus income from a 2-bedroom suite. Beat the high cost of renting. Phone now.
MAUDE DOBSON
388-4401, 658-5676

EST. 1933
BOORMAN
INVESTMENT CO. LTD.

NORTH OAK BAY
SPACE FOR THE LARGE FAMILY
$39,000 Asking
Set amidst a profusion of Japanese plum blossoms and well manicured gardens this executive home is situated on one of the choicest streets in Victoria. This is a home your large family and their friends can enjoy living in. Check these features: Five bedrooms or Four plus den. (Master bedroom 16'x13' with his and her's closets) 22'x17' livingroom with bay window, 16'x12' separate dining room. Two full bathrooms. Oil hot water heating. Good parking accommodation. You may assume the attractive mtg. or refinance to your own requirements.
IAN A. BOORMAN
386-7521 anytime

FAIRFIELD
NEW LISTING
Immediate possession on this immaculate two-bedroom home. Living room with fireplace, separate dining room. Full basement. Located close to Beacon Hill Park, bus line and shops. A good buy at $22,900
ROBERT J. MIKITKA
386-7521 477-5373

CORDOVA BAY
Amazing offer! Large corner lot in developing residential area complete with huge fir trees on quiet street. Add to this a cute 4-room, comfortable and warm, cottage and exceptional financing all for only $11,500. Amazing! But see below!
386-7521 JOHN D. BOSDET 479-3916

QUADRA-FINLAYSON
If you think there's a catch to the above offering (there isn't of course) try this one: 5-room, 12 year old stucco bungalow in exceptionally fine condition. No steps, oak floors, metal fireplace, automatic heat, and in good residential area. Close, but not too close, to schools. Only $17,500. For this beauty.
386-7521 JOHN D. BOSDET 479-3916

"WEEKEND RETREAT"
SHAWNIGAN LAKE
$5,500 full price, with terms, cute, modern cottage near the lake, has electricity, creek thru property and lots of charm.
IAN A. BOORMAN 386-7521 anytime

NEW, NEAT, NICE!
$21,900
This nearly completed, full basement home has spacious living room, dining "L", two large bedrooms and colored vanity bath. Feature wall in L.R., full basement with roughed-in rooms and plumbing and all on a lovely treed lot in quiet Glen Lake cul-de-sac, with schools and stores close by!
CHECK AND COMPARE
USE B.C. GRANT!
PHIL SIMPSON 386-7521
1111 GOVERNMENT ST.

CLARKE & WALLACE REALTY LTD.
A DIVISION OF THE INVESTORS GROUP
620 BROUGHTON 385-8794
Across from Eaton's Car Park

ONLY $17,500
CLOSE-IN LARGE FAMILY HOME, nice condition. Newly stuccoed and roofed — full basem't OOM heat. 4 LGE. BEDROOMS. 13x16 Living Rm — brick FP. 12x20 KITCHEN-DINING RM COMBO — One Floor Bungalow style house on excellent lot. LOW DOWN PAYMENT POSSIBLE. L. Pigert — C. Baird — 385-8794.

CORDOVA BAY
Three-bedroom plus den or sewing room. Full basement. Close to beach and all conveniences. Priced to sell quickly at $20,900. To view phone Mrs. Wallace or Mrs. Johnston, 385-8794 anytime.

LUCKY
ONE
CUSTOMER
We need a customer with good judgment to view this 2-bedroom home on Parkview Drive, off the Gorge. Panoramic view over the Gorge water, close to the City and on the bus service. High basement with room for 2 extra bedrooms, rec. room, bath, utility room. Carport, sundeck with water view and southern exposure. Full price $24,900, open financing at 8¾% interest. Now is the right time to buy and reduce costs by doing some work yourself.
Phone Kasapi Construction Co. Ltd. 386-6191 anytime or see us at 538 Dupplin Rd. off Douglas

SIDNEY
DIRECT FROM BUILDER
3-BEDROOM SPLIT-LEVEL HOME ON SEWER
LOCATED ON CHOICE CUL-DE-SAC WITH TREES — $23,200
10306 Menagh Place (off Ardwell Ave.) From Victoria turn off Pat Bay Highway at McDonald Park Road and right at Ardwell. Other 2 and 3-bedroom homes under construction for sale close by at similar attractive prices. Call me anytime, Charles Morris, 384-4224 of Reeson and Finch Homes — Builders and Developers.

OPEN HOUSE
SUNDAY, 2-5
2291 ARBUTUS. Colonial 5-bedroom, 3 full baths, $45,500.
4461 ARSENS, off Paul's Terrace, ocean view. French Provincial, 3 beds, 2 baths, full basement, $46,000.
Postle Construction, 477-3728

5-BEDROOM HOME IN EXCELlent condition, 2 full bathrooms, full high basement. $26,500. R.W. (Bob) Garside, City Trust. 383-4141.

BY OWNER, 2 BEDROOMS, FULL basement. $20,900. 3041 Dysart. 388-5902.

GOOD VIEW, 3-BEDROOM SPLIT-level home, Esquimalt area. $30,000. 384-9193

COLWOOD
DIRECT FROM BUILDER
Lovely new home still under construction. Located on choice lot surrounded by trees. Buy now and choose own colors. Complete with: 3 bedrooms, 1½ bath, L-shaped living-dining, kitchen with eating area, white fireplace on feature wall, cathedral entrance, roughed-in plumbing in the basement, large sundeck. Full price $28,900. Phone anytime, 658-5239.

PRETTY AS A PICTURE AND BETTER THAN NEW
Is this 1,000 sq. ft. no-step bungalow. Suitable for retireds or the young family. Two large bedrooms plus sewing room. Dreamy kitchen with dining room off. Clean electric heat. Lovely 68x152 lot with lush lawn. Room for further development in the attic. Taxes net $40. The price is firm at $17,000 — Good 7¼% mortgage. Phyllis Wheldon, 385-8785 or 388-2308. Charman Pacific Realty Ltd.

250 HOUSES FOR SALE

ISLAND PACIFIC REALTY LTD., 388-6231, 3200 QUADRA ST.

BEAUTIFUL VIEW
Luxury home, 1-year-old, on ¾-acre, quiet secluded, overlooking Cadboro Bay. All electric heat, built-in vacuum, intercom, etc. Four bedrooms, three bathrooms completed, lower level will be finished to purchaser's requirements. Large living room with corner F.P., separate dining room, step-down family room, superb kitchen. All around sundeck. Offers will be considered on asking price of $79,850. Call 388-6231.
PETER BARDON
ANNE DUGGAN

ROCKLAND AREA
Lovely executive home, large living room with fireplace, sep. guest size dining room, ultra modern kitchen, large family room, all on main floor. 3 or 4-bedrooms up, master bedroom has 4-pce. bath en suite, secluded patio, double garage and lots of extra parking for boat trailer, etc. $39,500. Call 388-6231.
MRS. PETERSEN

LANSDOWNE
On the slope, roomy 3-bedroom home on quiet street, lovely garden with fruit trees, close to all amenities. Full basement, partly developed. $32,500. Call 388-6231.
MRS. PETERSEN

UNIVERSITY AREA 3 BEDROOMS AND POSSIBLE SUITE
Asking $31,900 with no financing to arrange 6¼% mortgage. 6 yr. old with shake roof, large sundeck and carport, nicely landscaped lot, large living room, nice dining room, roomy family modern kitchen, Hardwood floors throughout, extra bathroom, two bedrooms and large recreation room in walk-in basement. Ideal as a suite or for student boarders. 1200 sq. ft. on main floor. Definately the best buy in the area. Exclusive listing with
BEN GREIG
388-6231 or 477-8241

GOLDSTREAM
Want a house with 2640 sq. ft., 4-bedrooms, 2-bathrooms, sundeck, on a large lot? Asking $31,000. Call Larry Quagliotti, 388-6231 or 479-6609.

SOUTH OAK BAY CHARM and CHARACTER
Attractive granite and white shingle exterior, beautifully kept lawn and garden. Inside there are three large bedrooms, one with corner fireplace, lovely LR and very large dining room with fireplace. Modern kitchen and bathroom. Full basement. All services updated. Delayed possession if desired. Asking $29,900. Call 388-6231 anytime.
PETER BARDON
ANNE DUGGAN

GLANFORD AREA 2.8 ACRES
Three-bedroom no basement home situated on very attractive acreage within the 4 mile circle. Year-round pond, good berry crop, fruit trees. Asking $24,850. Call 388-6231 anytime.
PETER BARDON
ANNE DUGGAN

GORGE AREA RED HOT $24,700
Lovely one year old, 3-bedroom home with large living-dining room. Fireplace, gleaming oak floors. Sundeck off dining room, good size kitchen, 4-pce. bathroom. 3 bedrooms on main floor. Rec. room and extra bedroom finished by the builder in lower level also 3-pce bathroom roughed-in. Drive-in garage, blacktop driveway and fully landscaped. This is today's best buy, large 1st mortgage available.
FREDDY O. STARKE
388-6231 or 384-9633

3 or 4-BDRM FAIRFIELD
Attractive, older, character home, large rooms, full basement, good location. Living room with FP, big dining room, bright kitchen with eating area. Upstairs BR 25x13. Asking $24,500. Call 388-6231 anytime.
ANNE DUGGAN
PETER BARDON

HAPPY VALLEY
1 Beautiful small 2-Br. home on 2 acres, finished in natural wood LR with feature FP. Cab. elec. kit. 4-pce. bath. $24,500.
2 3-Br. 2-year-old home, modern and compact. L-shaped LR with dining area, cab. elec. kit., 4-pce bath, on 2.7 acres mostly cleared. $25,500. Call
MRS. McKEAGE 479-5868

HIGH QUADRA
Good family home offering:
—Large living room with feature fireplace wall.
—L-shaped dining room.
—Cabinet kitchen with eating space.
—Family room off kitchen.
—3-Bedrooms
—Easy-care lot close to schools, shops, bus.
A must see at only $23,900. Call 388-6231.
MRS. IVINGS MRS. RESTALL

CEDAR HILL RD.
Lovely older home. Large modern kitchen. Dining room with built-in china cab. Nice living room with F.P. Large entrance hall. Extra lot next to it available. Asking $22,000.
GRAE LANGSTON 386-8596

NEW CLOSE IN HOME
Convenient floor plan with W to W carpet throughout. L.R. Cab. Elec. kitchen with dining area. 4-pce bath. Utility. On lge. corner lot in the Carey Rd. area. $20,900. Call 388-6231.
MRS. McKEAGE 479-5868

GILLIE WILL GO $1,500 DOWN
Solid stucco one bedroom home with part basement in lovely rural area with a valley view. Large 51x122 lot. 800 sq. ft. of living area. New bathroom fixtures. Approx. $145 per month.
BEN GREIG
388-6231 or 477-8241 after 5 p.m.

ESQUIMALT
Here's the best deal in town. A grand old home with 2 bedrooms up and one in the full basement. 2 full bathrooms, and large dining room. Has been well loved and is clean as a whistle—Hurry on this one at $16,900. Call 388-6231.
LIZA CHESSHIRE

MARIGOLD AREA ASKING $17,900
Four good sized bedrooms, 2 up and 2 on main floor. Solid stucco exterior. Automatic oil heat, full basement, living room has nice fireplace, large eating area, modern kitchen. Loads of space for the growing family. Try $2,500 down.
IRENE DALZIEL
388-6231 or 384-8692

JUBILEE 4 BEDROOMS $16,900
Hardwood floors, full basement, oil heat, good sized lot. Character home with beam ceilings. $3,000 Down.
IRENE DALZIEL
388-6231 or 384-8692

GORGE AREA
2-bedroom home with new wiring and furnace. Good financing with low down payment. Call Larry Quagliotti, 388-6231 or 479-6609.

VALUABLE LAND
Own this 3-bedroom home while you wait for the DEVELOPERS to buy you out. There are apartments going up all around. $12,900. Call 388-6231.
LIZA CHESSHIRE

CEDAR HILL GOLF COURSE $14,500
Solid stucco bungalow with Automatic Oil heat. Only one bedroom. Low Down Payment. Quickly call 388-6231.
FREDDY STARKE

6-MONTHS OLD, IN SIDNEY. 2 bedrooms, living room with dining area, beautiful stone fireplace, wall-to-wall carpet throughout, lots of cupboards in kitchen, full high basement with garage, roughed-in rec. room with fireplace. Room for 2 more bedrooms and 2-piece bathroom. By owner. 2129 Malaview Dr., Sidney. 656-3539.

BY OWNER
2-bedroom home, 11 years old, newly decorated. Swan Lake area $19,900. 598-4371.

D.F.H.
F.
H. **D. F. HANLEY AGENCIES**
3293 Douglas St.
385-7761 D.
F.
D.F.H.

LAKEHILL AREA
$26,900
Enjoy the beautifully landscaped yard with its fruit trees in this quiet location. You can really entertain in this top family home with its good sized living room (with fireplace). Your party can spread over to the tremendous finished rec. room (with bar), in the full high basement. Mom will love the large bright kitchen with separate dining area. 3 bedrooms on the main floor with space for another down. Very good financing already on may be assumed — no mortgage to raise. Move into this home using the equity in your present home thru our Guaranteed Sales Service. For more information contact:
JOHN BARTON
385-7761 (24 Hrs.)

—D.F.H.—

SOUTH OAK BAY OLD WORLD CHARM
THIS ONE OF A KIND RESIDENCE HAS BEEN TASTEFULLY DECORATED AND COMPLETELY REBUILT BY A EUROPEAN CRAFTSMAN. SOME OF THE FEATURES ARE: ENTRANCE FOYER WITH POWDER ROOM OFF — DIGNIFIED LIVING ROOM WITH BEAM CEILINGS AND UNIQUE FIREPLACE — DINING ROOM FOR FORMAL ENTERTAINING COMPLETE WITH FIREPLACE — MODERN ELECTRIC KITCHEN WITH EATING AREA — CARPETED STAIRWAY AND UPPER HALL LEADS TO 4 LARGE BEDROOMS SOME WITH BEAM CEILINGS AND CHANDELIERS AND A BRIGHT 4-PCE. VANITY BATH PLUS A 2-PCE. WASHROOM — FULL BASEMENT WITH PANELLED REC. ROOM AND 2-PCE. WASHROOM — THERE IS A UTILITY AND WORKSHOP AREA — THIS EXCITING HOME IS IN NEW CONDITION AND WOULD SUIT A LARGE OR SMALL FAMILY. OUTSTANDING VALUE HERE AT $36,900.
CALL BOB HAGUE
385-7761 24 HRS.

—D.F.H.—

QUIET LOCATION COLUMBIA DRIVE
Modern no step home — Wood panelling throughout — 'L' shaped living-dining room with corner fireplace. Kitchen with E.A. Utility wired for W-D. Four bedrooms plus recreation room. Only $22,900. Please call
BILL HORAN — 477-1287
BILL BATES — 479-6983

—D.F.H.—

SIDNEY — $27,950
Contractor in process of doing extensive additions down, to give you finished games room with fireplace, 2 extra bedrooms, and utility room, finished. Upstairs, this 1 year old home offers 3 bedrooms, 1½ bathrooms, living room, dining room with sundeck. Located on quiet cul-de-sac, in new area of Sidney, close to Marina's, School and Hospital. For details on this tremendous buy call:
BILL KNOWLES
385-7761 (24 Hrs.)

—D.F.H.—

$12,500 — $12,500 3 BEDROOMS
And 2 bathrooms — highlight this mostly renovated home in the Fernwood area. A very large kitchen, Utility room. Nicely panelled living room. New wiring. Excellent for family or rooming house. Good terms available.
REG SCHUMAKER — 385-7761 Res. 385-2829

—D.F.H.—

OAKLANDS AREA
$19,900
Recently redecorated Stucco home, close to Simpson Sears. 2 spacious bedrooms. 3rd or Rec Room in full basement. Large entertaining living room. Bright family size kitchen. Tiled vanity bath. OOM heat. Separate garage. 60'x120' landscaped lot. Low Down could buy. Asking $19,900.
REG SCHUMAKER — 385-7761 or 385-2829

—D.F.H.—

CEDAR HILL—MOUNT DOUGLAS $25,900
JUST LISTED FOR YOU!
ATTRACTIVE 3 BEDROOM SPLIT LEVEL NESTLED on its fully landscaped and treed lot. Wall-to-wall throughout spacious and bright living room, dining room and kitchen. Separate bathroom access off Master bedroom. Private patio off dining room that attracts the late afternoon sun. 4th Bedroom or Rec Room and loads of storage area and laundry facilities in basement. A pleasure to view. Day or Nite. For your personal viewing call:
386-0477 TERRY MANN 385-7761
386-0934 DAVE DAND 385-7761

—D.F.H.—

WESTERN HOMES LTD.
817 FORT ST.

"GENTLEMAN'S ESTATE"
"1.52 ACRE"
"LAKEHILL 3¼-MILE CIRCLE"
This charming home is situated for perfect privacy or potential subdivision. The horseshoe driveway and towering oaks make an ideal setting for this delightful stucco family home. From a wide front stairway you enter a roomy reception and through hall to a gracious LR with nice FP, full size DR has a sunny southern exposure, real large family electric kitchen, oodles of cabinets and a built-in breakfast nook, Pem. bathroom and a twin BR and den complete the main floor, a closed stairway gives access to two more large bedrooms upstairs plus another bathroom. Full basement, OOM hot water heating unit, laundry tubs, also a shower, wired for dryer. Sep. garage. Possession at your convenience. This is a rare property and only circumstances beyond control of the owner necessitate this sale. Full price $42,000. For appointments to view call Mr. S. Evans, 382-2157, eves.

JAMES BAY ASKING $24,900
Lots of accommodation in this 4-bedroom spotless home. Close to everything, 2 blocks from B. Hill Park and 3 blocks from the sea. An ideal family unit, living room with fireplace, dining room, large kitchen, 4-pce. Pem. bathroom, full basement with 20x16.6 Rec. room, oil HW, sep. garage, etc., etc. Terms can be arranged. To view call Frank Fantillo, 382-2157, Res. 382-5811.

ESQUIMALT IMMACULATE
Stucco home in nice condition. LR with FP, 2 brs., nice cabinet kitchen with family dining area, sunroom, 4-pce. bathroom. Oil heat. make me an offer with your down payment on the full low price of $17,900. Call now. John James, 382-2157, eves. 598-3204.

SOUTH OAK BAY FALKLAND AREA SECLUDED LOCATION
1,320 square feet of gracious living, on a medium sized secluded lot. Fruit trees, shrubs, rockeries. Easily-kept garden. Two blocks from the sea in exclusive area. Large LR, small den, 2 large twin bedrooms. Full DR. Beautiful kitchen with over-sized dining area. Sundeck. Every room W-to-W carpet. Full high basement, extra bedroom. Utility room wired W and D. Oil heat. Garage for 2 cars. Patio. Excellent condition inside and out. Full price $29,500. Call John James, 382-2157, eves. 598-3204.

CUSTOM BUILT
Home on your lot or ours at the most competitive and reasonable prices. Financing available. Trade-ins considered. Phone KASAPI CONSTRUCTION CO. LTD., 386-6191.

METROPOLITAN REALTY

OLDER BUT CHARMING TREED ¾ ACRES $21,900
Situated at Colwood this 3-bedroom home has seclusion and character. Drive by 625 Mt. View and see for yourself. W-W carpet in the large LR. 2 baths. Try your down payment or trade your city home. Call Jim Ranson, 386-3585 or 479-5910.

SIDNEY LISTING ENTERTAINING???
We have a 1500 sq. ft., quality built, 4-bedroom home that lends itself well to the executive who must entertain out of town clients. There are 3 bedrooms up, a 5-pce. bath, large cabinet electric kitchen with eating area. Large dining room with sliding glass doors to a large sundeck with some sea view. The large living room has W-W carpet which continues down the stairs to the lower level. The ceiling to floor fireplace is rock faced, and a V-joint cedar ceiling. In the basement we have a roughed-in sauna and a rec room with RI fireplace to be developed. The 4th bedroom, 3-pce. shower and utility are complete. Call and ask about the special features not mentioned. Good terms. Asking $32,900. Neva Pennie, 386-3585.

SIDNEY LISTING RETIREMENT SPECIAL!
2 bedrooms, lovely large living room with heatalator fireplace, large kitchen with lots of cupboards, 3-piece bath. Huge workshop, heated and insulated with water hook up and extra toilet. The back yard has a new hot house with controlled heating. The garden is filled with blooming bulbs. Call and hear the easy terms. Asking $18,200. Neva Pennie, 386-3585.

TRY YOUR D.P. CHOICE OF THREE BRAND NEW COLWOOD OR CITY
Price just reduced on these brand new homes, move right in. Must sell. "L" plan living and dining room. Bright breakfast area in the cheerful kitchens with lots of cabinets and counter space. Three good size bedrooms. Deluxe vanity baths. Full basements. OOM heat. Drive in garages. Pleasant lots some treed. Try your terms. Try your trade. Let me show you them, and talk a deal. Asking price $24,950. Mr. Drew, 386-3585 Res. 592-0627.

UNIVERSITY WAY DANDY 3-BEDROOM RUMPUS ROOM DOUBLE CARPORT $25,900
Immaculate condition throughout, dandy 3-bedroom full basement stucco home on large fully landscaped lot. Comfortable living room, ceiling height fireplace, new expensive plus carpet in main areas. Beautiful functional electric kitchen. A DANDY GAMES ROOM down and loads of extra development area. OOM heat. Ideal location handy to all amenities. Only $25,900. EXCLUSIVE LISTING with Don Munro, 386-3585 or 477-1705.

HIGH GORGE TOP CONDITION $21,500
Easy terms available, mortgage paper or trade. This is an exceptionally attractive 5-room home with spacious living room and guest size dining room. Through hall to large bright kitchen with double SSS and arborite counter. Basement has oil heat, laundry tubs and wired for dryer. Plus dr-in garage. Sewered lot 50x133, room for boat, trailer, camper, etc. C. A. (Chuck) James, 592-0773 or 386-3585.

D.F.H.
F.
H. **D. F. HANLEY AGENCIES**
Oakland Branch
3021 Shakespeare
388-4294 D.
F.
D.F.H.

KENTWOOD LOTS
No. 1 $10,850 firm. Beautiful building site plus architect designed plans for this lot included. Next to 961. 95'x120'.
No. 2 $13,333.33 firm. Fantastic view. Large sloping lot. App. 14,000 sq. ft.
S. G. BUSTER EALES
388-4294 ANYTIME
—D.F.H.—
(Oakland)

SERVICE PERSONNEL
$29,950 $29,950
Fully developed rumpus room with bar. Next to Kinsmen Gorge Park. 1240 sq. feet family home.
S. G. BUSTER EALES
388-4294 ANYTIME
—D.F.H.—
(Oakland)

EXECUTIVE'S HOME
Situated close to university, among prestige homes. Entrance has marble floor, living room has skylight dome, dining room is formal, kitchen has cupboards galore, five bedrooms are each individually decorated, full recreation room, large den, 3 full bathrooms, private sundeck, garage workshop and double carport. $69,000. Call
JOHN E. THOMSON OR ELAINE BAXTER
388-4294
—D.F.H.—
(Oakland)

CORDOVA BAY—$43,900
A quality master craftsmanship 2 BR home. Fantastic view and wrap-around patio. Lovely landscaping. A truly QUALITY HOME — Numerous built-ins — Over 1400 sq. ft. — luxury living. Call
PHIL WARREN—388-4294
Res. 658-8728
or
JOHN E. THOMSON
477-4500
—D.F.H.—
(Oakland)

BROWN BROS. ON BLANSHARD at VIEW
385-8771 ANYTIME

1329 DENMAN ST. 3 BEDROOMS
Bright clean little bungalow living room with fireplace electric kitchen — new OOM heat — on nice garden lot. Asking $15,950. Exclusive with CEC PEARCE 385-8771 (anytime).

REDUCED PRICE 1732 BAY STREET
Excellent buy in an older two-bedroom home. Living room with fireplace. Large dining room. Large electric kitchen. Basement. New OOM heat. Rewired. NOW ONLY $14,350. Terms available. CEC PEARCE, 385-8771 (anytime).

BE SURE TO SEE BETTER BUYS BY BROWN BROS. ON BLANSHARD

3-ROOM HOUSE WITH FIREPLACE, basement, oil furnace, new wiring, plumbing. High Quadra. A delightful home, extremely well built. $14,900. S. Hargrave Realtor, 592-2030 anytime.

JOHNSTON AND CO. LTD.
1306 BROAD STREET

THETIS PARK MINI FARM 3.45 ACRES
Lovely parklike property with nut trees, fruit trees and some excellent garden soil. Comfortable two-bedroom home, large country style kitchen, living room with fireplace, full basement. Modern OOM heat. Part of the property is cleared and in pasture for horses and part of the property is high and picturesque. Located in the 4½ mile circle, city water. Price $39,950. Mrs. Webb. Res. 477-3095 or 385-2471.

SWAN LAKE
New three-bedroom family home with those up-to-date features. Spacious separate family room 20 ft. long with sliding glass doors to a safe sundeck. If you have to provide playroom for little tykes then this basement will be a welcome sight. Safe no-through road. More than you expect for $26,900 with easy terms. Simon Flett. 385-2471.

FAMILY HOME BEAUTIFUL NORTHRIDGE IMMACULATE CONDITION
Live in this convenient, secluded area, only 10 min. to town yet it has all the atmosphere of gracous country living. See this 3 bedroom, sparkling home set on a quarter acre of sloping landscaped property framed on both sides by well kept homes, at the back by a creek with a prominent open landscape and fronted by paved and curbed streets. The kitchen is a dream and the basement has extra plumbing and plenty of room for family room, den, utility and work area. Don't wait! Arrange to see now. Priced at $27,900.
Phone Frank Beamish
385-2471 anytime

PERFECT RETIREMENT GOOD STARTER IDEAL FOR THE SMALL FAMILY
I have 3 homes with 2 bedrooms, living room, roomy kitchen and 2 are available at an early date. Priced at $18,900, $19,500 and $20,900. Let me show you these now. Phone Frank Beamish — 385-2471 anytime.

3 BEDROOM PLUS YEAR OLD HOME HIGH CORDOVA BAY $34,900
This well built home located amongst all new homes in a new area has 1280 sq. feet of living area. Wall-to-wall carpeting. Double plumbing, full high basement ready for developing. Double attached carport, close to high school. Convenient possession date. To view phone Frank Beamish — 385-2471 anytime.

ISLAND HOMES LTD.
2504 Douglas St. 386-7545

COLWOOD 3 BEDRMS — 3 BATHS GAMES RM. AND DEN DBLE. GARAGE—PORT GOLD MEDALLION
Contractors own home, extremely attractive "A" frame with shake roof. The interior is just like a fabulous picture from "house Beautiful." Indirect lighting over a gorgeous white rock fireplace extending entire width of liv. rm. Set off like a jewel by rich deep green shag W-W carpet. The kitchen is a dream, delightfully spacious, filled with many features including auto. dishwasher. The king size master bedrm. is en suite. Full basement includes panelled den, games rm., rghd rec. rm. with fireplace and 3rd bath. A bargain at $36,500. Morris Lund 386-7545.

BEAUTIFUL VIEW
of the Malahat from this most attractive home AMID THE TREES in SKYLINE PARK ESTATES 1260 sq. ft. of desirable home. Cath. entrance design. W-W carpet throughout. Big family kitchen. Bath and Half. 3 bedrooms, full basement. Big sundeck. Tremendous value at $26,900. Clear title. Call KEN JENSEN 386-7545, 592-9079.

WATER SKIING PROSPECT LAKE
Your own waterfront and this lovely almost new 5-room home. Ideal location. Wall-to-wall carpet in living room. Two bedrooms, utility room on main floor. Extra bedroom in high basement. Full price now only $35,900. See this now with Lloyd Ellis, 656-8222 or 386-7545.

NEW WITH A VIEW
1861 HILLCREST
Gorgeous 3-bedrm. home with en suite. Lovely living and dining room with W-W carpet and stone fireplace. Double carport with covered sundeck. Drive by, then give me a call. Ron Crow 592-4959, 386-7545.

V.L.A. WITH A VIEW
Lovely 3 or 4-bedroom home on six-tenths of an acre, only 3 yrs. old. Very desirable area. This home was custom-built and has many wonderful features which I would like to show you. Please call Ron Crow 592-4989 or 386-7545.

NORTH QUADRA 2 (or 3) BEDROOMS
Full bsmt. stucco bungalow. Liv. room, kitchen wired for elec. range. 3-pce. bath and 2 good bedrms. $16,900 full price. Phone Morris Lund, 386-7545.

COLWOOD DE LUXE 3 BEDRM PLUS 2 BEDRM STE.
Only 2 years old and situated in topnotch area on beautifully treed lot. Liv. rm. with stunning white rock fireplace and richly panelled feature wall thru to "L" din. rm. both with W.W. carpet. Spacious sunny kitchen with built-in range. 3 good bedrms.; master bedrm. en suite. Lower level with superior in-law suite, own sep. entrance. Lv. rm. with fireplace, din. rm., lge. kitchen with built-in range. 2 bedrms. and 4-pce. bath, sep. ldry rm. Ph. Morris Lund, 386-7545. anytime

OPEN HOUSE
UPLANDS
3125 NORFOLK RD.
Sat. and Sun.
1 p.m. — 4 p.m.
4-bedroom home
$69,500
By OWNER
Phone 592-4229

CITY TRUST
REAL ESTATE DEPT.
HIDDEN MONEY!
Trade your equity in your present home into the home of YOUR choice. Guaranteed cash sale price. Take advantage of shopping for a home through City Savings and Trust with CASH in your POCKET. Call GEORGE THORNELOE 383-4141.

FAIRFIELD 3 BEDROOMS
30' living room, w-w carpeting, bright spacious rooms plus full basement. Garage, sundeck, large lot, fully fenced. Asking $25,500. G Devlin. 382-4144 or
CONCORD REALTY LTD.
388-5471

NATIONAL TRUST CO. LTD.
2 LOCATIONS TO SERVE YOU
HILLSIDE SHOPPING CENTRE

YOUNG RETIRED!
Here is your chance to own almost ½ acre of privacy with a lovely 2-bedroom stucco home near Town & Country. Attached garage, separate workshop, oodles of flowers and fruit trees. Just steps from bus. Good terms on only $20,500, hurry!

ROCKLAND AREA
See this modern 3-bedroom stucco home on quiet street, set on large, beautiful lot. It offers dining room, recreation room and views of Olympics. Priced to sell at $28,500.

QUIET FAIRFIELD
Expertly modernized 2-bedroom home with separate dining room, full basement and sundeck. Just steps from shopping and Beacon Hill Park. $23,950. Call:
RUDY ROST
Off. 386-2961 Res. 658-5490

GREATEST LITTLE HOME
With just a little bit of tender loving care this two-bedroom home can be made into a real sparkler. Living room has fireplace and view of the Olympics. A pleasant dining room. And a unbelievably beautiful backyard. Don't pass it by. For just $18,900. Call:
SYL SHUMKA, 386-2961 anytime.

FILLED WITH OLD WORLD CHARM! FAIRFIELD 4 BLOCKS FROM OCEAN
—Large living room with fireplace.
—Separate dining room.
—Den with fireplace.
—Modernized kitchen.
—Family room.
—Three bedrooms upstairs.
—Full basement with roughed-in rumpus room and 2 bedrooms.
—This is a beautiful home.
—Don't wait! Only $24,500! Call:
SYL SHUMKA
386-2961 ANYTIME

FAIRFIELD 1 BLOCK TO BEACH AND PARK
A beautifully kept up and down duplex in a quiet, desirable residential area. Bright 2-BR. suite on the upper floor, 3-BR. suite on the main. Separate entrances, basement with rec room.
Asking $27,900
EXCLUSIVE WITH H. HEGEN
386-2961 Res. 385-8896

UPLANDS TUDOR
Unsurpassable beautiful home with more than 4,200 square feet of charm and character.
Large sunny bedrooms, master (19x16) en suite with its own dressing room. Exceptionally attractive den, with fireplace. Separate guest sized dining room. One of a kind, superb kitchen with bright eating area, leading to large sundeck for outdoor entertaining. Charming comfortable family room with its own exquisite fireplace. Two playrooms one with its red brick fireplace and other is forty feet in length. 5½ bathrooms, health room, beautifully finished sauna room, huge storage area, well finished two-car garage, circular driveway. Easy to care for property. located in a very refined area.
$115,000
W. G. MOORE
RES.: 658-8681
OFF.: 386-2961

OAK BAY
One of the nicest lots in Uplands. Beautifully landscaped to give complete privacy. Close to transportation and Upland's golf course. Spacious home with gracious large living room. Separate dining room with lovely view of the garden. Charming panelled den with its own fireplace, writing desk and book shelves. Master bedroom has a pleasant seaview and is located on main floor. Two bathrooms. Spacious recreation room with fireplace and large doors opening to the garden. Pleasant patio with total privacy.
$58,900
W. G. MOORE
RES.: 658-8681
OFF.: 386-2961

WHY PAY MORE
For seaview property located in Gordon Head with a very attractive home on a lovely treed lot, Contains four and possibility of five bedrooms. Large recreation room with fireplace and bar. Spacious living room. Modern kitchen with built-in stove and oven. Five bathrooms, hardwood floors, lots of storage space, large sundeck, carport and large flower planter. Nicely landscaped. Good privacy with lovely trees. Owner has been transferred and property is offered at
$36,875
(mortgage 7 per cent)
W. G. MOORE
RES.: 658-8681
OFF.: 386-2961

NATIONAL TRUST CO. LTD.
2 LOCATIONS TO SERVE YOU
DOWNTOWN
1280 Douglas

SAANICH PENINSULA
For The Active Family That wishes to augment their income by marketing a new crop of thousands of berries, (strawberries, blackberries, etc.), all bearing for the first time this season, on 1.66 acres of beautiful view land.
PLUS
A three-year-old immaculate two-bedroom home with third in high basement. Two bathrooms. Two raised hearth fireplaces. Dining room, sundeck and two-car enclosed garage. PLUS a two-stall Gambrill roof barn, fully wired and insulated with separate entrance to second storey. This is one of a kind and very realistically priced at $37,500 with terms.
MIKE RUSSELL 388-5451

GREET SPRING!
In a sparkling new 3-bedroom panoramic seaview home. Luxury beyond compare!
—Large Foyer
—Formal Living Room with fireplace
—Dining Room
—Den with fireplace
—Master Bedroom — en suite plumbing
LOWER FLOOR
Rec. room with fireplace. Laundry Room. Sauna Bath, 3-piece bathroom. Double garage. Sundeck. Price $58,000, with good financing. To view, phone
HARRY COOK
388-5451 Res. 598-3761
(24 HRS.)

CENTRAL SAANICH PANORAMIC VIEW 1.63 ACRES
ONE YEAR OLD, bright, spacious quality built home. Large living room and L-shaped dining room with de luxe wall to wall carpet. Modern kitchen with more than ample cabinets. THREE LARGE BEDROOMS — full high basement with 2-pce. bathroom and roughed-in for additional rooms. Sundeck off dining room. Carport — beautifully landscaped. ONLY 15 MINUTES FROM DOWNTOWN. Well priced at $32,900.
T. HARVEY
388-5451 Res. 477-2883
(24 HRS.)

QUIET CUL-DE-SAC BRAND NEW ONLY $25,900
Attractive three bedroom homes (two), now completing. Living room with fireplace, dining room — sundeck off. Both wall-to-wall carpet, modern cabinet elec. kitchen. Four-piece vanity bath, plus two-piece off master bedroom. Choose your carpet and finishing colors. Low down payment.
T. HARVEY
388-5451 Res. 477-2883
(24 HRS.)

SSC
SWINERTON, STEWART CLARK, LTD.
1318 Blanshard Street
385-2481

QUADRA-TOLMIE 3 BDRMS — PART BSMT 1212 SQ. FEET
Spacious older home comprises through hall, 13x15 L.R. with F.P., 21x13 dining-family room, elec. cabinet kitchen, 3 good bedrooms, separate utility arranged for washer dryer. 3-pce. bath, OOM heat, new wiring, plumbing and Durold roof. Situated at 1012 Tolmie Ave. drive by, then call for appointment to view.
QUICK-SALE PRICE
$16,900
ED JUPP, 385-2481

$1500 DOWN
COMFORTABLE HOME PLUS SUITE
Nice older home located within the 1-mile circle . . . 19x17 living rm. with fireplace . . . 2 large bedrms. . . . Large electric kitchen with utility off . . . The full basement features A SELF-CONTAINED 1-BEDRM. SUITE . . . Auto Oil Heat . . . Rewired . . . All copper pipe . . . Full Price
$18,900
DICK JAMES, 385-2481

JUBILEE WAY 3 ROOMS FULL BASEMENT
Cosy smaller home located on a nice lot . . . Auto Oil heat . . . New wiring . . . FRIDGE AND STOVE incl. . . . Full Price . . $13,250
DICK JAMES, 385-2481

CRAIGDARROCH SOMETHING SPECIAL
A most attractive executive type, 2-level home, built for present owner 3 years ago, offering apartment convenience in a courtyard setting. Ideal for entertaining with open planning, large living and dining room with feature fireplace wall, den with fireplace, 3 spacious bedrooms, 2 full vanity bathrooms. A most efficiently planned electric kitchen, utility, small garden with a measure of privacy. $18,000 7 per cent financing available. Asking $39,700. Please call Mr. Custance, 385-2481.

SALE BY OWNER. IN OAK BAY. Downes area, with sea and mountain views. Having a 1500 sq. ft. first floor. Total of more than 2500 sq. ft. of nicely finished living area providing good size living room, separate dining room, large kitchen with breakfast area. Utility room. 3 large double and 1 single bedrooms. 2 bathrooms, rumpus room, workshop, etc. Well developed front and back gardens. Fully fenced with greenhouse and 2 patios. Garage. Selling price $39,750 or nearest offer. Apply 592-6680.

HANDYMAN SPECIAL, MAYFAIR. 3-bedroom older home, good potential, act now. $13,500. Wm. Rodgers, 385-9741 or 652-1891. J. A. Henderson Realty Ltd.

BY OWNER. 2 BEDROOM. NO basement, newly decorated. $16,500. 3233 Glasgow. 384-9517.

ETTEMA REALTY
ETTEMA REALTY
ETTEMA REALTY
LTD.
1803 Cook St. 383-7115

3-BEDROOMS LOW, LOW DOWN
Bright and sunny home with full basement and separate garage. Near Woodward's on a nice, quiet street. In very good condition throughout. Asking $19,900, definitely a low price. HOUSE MUST SELL. Ask PETER TER VEER for the address. 383-7115 or Res. 479-1588.

SHELBOURNE $16,900
2-bedroom stucco home with basement and rumpus room. Lansdowne area. Ideal retirement home. Just beautiful. Phone PETER TER VEER for the address. 383-7115 or Res. 479-1588.

ELEGANT HOME 3 BEDROOMS $24,500
Sparkling white home in spotless condition. Living room with fireplace. Dining room. Oak floors covered with quality broadloom. Full basement, painted and clean as a whistle. Recreation room with wall-to-wall carpet. Located on a dandy view lot of 60'x215'. Phone J. ETTEMA for the address. 383-7115.

GORGE AREA 4-BEDROOM HOME $23,900
Spacious family home with living room and separate guest-size dining room. Beautiful rockwall fireplace. Spacious kitchen. Full high basement with washroom. Excellent throughout. Low down payment could handle. Phone PETER TER VEER for the address, 383-7115 or Res. 479-1588.

GLANFORD AREA $21,500
Charming home with country view. 2 bedrooms and one in the full basement. Living room with fireplace. Kitchen has good-size dining area. Nice lot with fruit trees. Phone PETER TER VEER for the address. 383-7115 or Res. 479-1588.

DE LUXE DUPLEX $48,900
One-year-old, side-by-side duplex in the University Village. Very well located. No homes across the street. Each side with living room with fireplace, separate dining room, 2 bedrooms and full basement. Could have 3 or 4 bedrooms each side. Balcony off the master bedroom. Owner's suite has 3 bedrooms already. Double plumbing. Phone J. ETTEMA for the address, 383-7115.

CHARMAN PACIFIC REALTY
608 Broughton St.
385-9765

FAIRFIELD FAMILY HOME $19,900
3 BEDROOMS, 12x16 LIVING ROOM WITH FP., 13x12 DINING ROOM. LARGE AND SPACIOUS KITCHEN. FULL BASEMENT, OIL HEAT. SEPARATE GARAGE. SITUATED A "STONE'S THROW" FROM BEACON HILL PARK. ONE BLK. TO THE SEA. IT'S A RUSH SALE. SO HURRY FOR THIS ONE. EXCELLENT FINANCING AVAILABLE. CALL LEN LeDOUX, 385-9765 or 382-9852.

WATERFRONT
FLORENCE LAKE
2 LOTS AND SUMMER CABIN
FULL PRICE ONLY $21,500
OFFERS PLEASE
LEN LeDOUX 385-9765 — 382-9852

BY THE WEEK
SITUATED NEAR THE OAK BAY BORDER ON AMPHION ST. NICE 2 BEDROOM, FULL BASEMENT HOME, OAK FLOORS THROUGHOUT, MODERN ELECTRIC KITCHEN WITH RANGE. HEATED OF COURSE WITH OIL. HERE'S A CHANCE TO USE THE GOVERNMENT 2nd MORTGAGE AND GET IN THE PLAY. REDUCED TO SELL QUICKLY AT $16,900. AS VENDOR IS MOVING. CALL FRANK CARR, 385-9765.

CONTRACTORS OR INVESTORS
INVEST IN THE FUTURE OF SAANICH NEAR THE NEW K-MART. DRIVE BY ON McKENZIE AVE. AND VIEW THIS PROPERTY WITH FRONTAGE ON ANDREW RD. 3 BEDROOM, MODERN HOME, PLUS SMALL RENTED COTTAGE. GIVING YOU A MAIN HOUSE PLUS 4 LOTS. SEE PLAN ON SIGN FACING McKENZIE. WOULD YOU BELIEVE THIS, LESS THAN $40,000. AS VENDOR IS MOVING. CALL FRANK CARR. 385-9765.

PRETTY AS A PICTURE AND BETTER THAN NEW
Is this 1,000 sq. ft. no-step bungalow. Suitable for retireds or the young family. Two large bedrooms plus sewing room. Dreamy kitchen with dining room off. Clean electric heat. Lovely 68x153 lot with lush lawn. Room for further development in the attic. Taxes net $40. The price is firm at $17,000 — Good 7¼% mortgage. Phyllis Wheldon, 385-9765 or 386-2308.

BYRON & PRICE ASSOCIATES LTD.
1314 Quadra St. 385-2458

COLWOOD WHERE IN THE WORLD
Can you buy such a home as this for $22,500 with 8½% financing, about 5 yrs new, and consists of 1150 sq. ft., 3 bedrooms, dining rm., modern kit with table space. Polished oak floors throughout. Sundeck, full basement, rec. room. This won't last long, call Ted Chartres at 385-2458.

SOMETHING DIFFERENT
A little gem for the LOCATION BUYER. Nestled among the rocks —the very last house at the end of a cul-de-sac. Rockland - St. Charles area. Quiet, private atmosphere. View. Cosy living rm (with fireplace) 14x20'. Small dining rm. Compact kitchen with nook. Two bedrms. plus finished basement room. All in meticulous condition. $24,500. Mr. Don Bacon 385-2458.

4 BEDROOMS—NHA LOW DOWN PAYMENT 4330 CEDAR HILL RD.
This most attractive home has a large living room, walnut panelled raised fireplace. Large dining rm. kitchen with table space. 3 bathrooms with vanities and colored fixtures. Wall-to-wall carpeting throughout. $23,250 1st mortgage at 9¼% B.C. second of $5,000 available. Full price $31,000. B. Price, 385-2458.

NEW DUPLEX $33,500 1777-79 LAVAL
This prime investment has 3 bedrooms and 2 bathrooms each side. It is located off Blair in the prime of Gordon Head area. Close to schools, transportation and recreational facilities. B. Price, 385-2458.

V.L.A.
Tech Designed Homes Ltd. will build a home for you on this ½ acre lot on East Saanich Rd., near the Experimental Farm. Many plans to choose from. Full price range from $29,000 for 3-bedroom, full basement home. B. Price, 385-2458.

UNBELIEVABLE
Oil-o-matic furnace, copper piping, full basement with extra rm., cosy LR with fireplace, elec. kit. with eating area, 2 bedrms., stucco. All this for just $16,900 with terms. Exclusive with Doris Adams, 385-2458. Res. 598-2248.

IN CITY $14,500
Three bedroom bungalow, near schools, on large lot. Nice living room with fireplace — large family room and kitchen — new furnace and wiring — low down payment with easy financing.
592-2038 CY SHEARING 385-9741
J. A. Henderson Realty Ltd

IN SIDNEY, 2 HOUSES, ONE 3 bedroom, one 4 bedroom. Now ready for occupancy. Price each $19,800. Hurry, these won't last. 656-2312.

J. A. HENDERSON REALTY LTD.
385-9741 ANYTIME
WE BUY, SELL AND TRADE

LOW DOWN PAYMENT SPARKLING RANCHER VIEW OF CITY & MTS.
3-bedroom home, L.R. with fireplace, lge family rm., D.R. with patio off, kitchen with eating area, stove and fridge included. Fenced garden, close to all amenities. Priced to sell $22,900. To view call
JACK PARKER
385-9741 382-4364

HIGH CLEAR VIEW OVER PORTAGE INLET
Quality built modern home of 3 bedrooms, living and dining rms., cabinet kitchen with adjoining utility. The full high bsm't has roughed-in fireplace and plumbing for further living area. For car fans there is a bsm't garage plus carport with repair pit and a lovely sundeck for the ladies. $29,500 includes furniture so move right in.
STAN TRONT
385-9741 477-2829

TOWERING TREES CENTRAL SAANICH
Two new homes, early occupancy. 3 bedrooms, sundeck. Full basement. Priced at $26,950 ea. To view this weekend call anytime.
WILLIAM ROGERS
385-9741 652-1891

JAMES BAY
3-bedroom no step home close to the sea. Can be purchased on terms with a low down payment.
WILLIAM ROGERS
385-9741 652-1891

HIGH MARIGOLD
2 bedroom, full basement home. Cozy living room with fireplace, modern kitchen with eating area and sliding doors to secluded sundeck. Large lot with a park at rear. Priced to sell at $20,900. Terms available.
WILLIAM ROGERS
385-9741 652-1891

CADBORO BAY
Exceptionally fine family home in prime residential area. Older home completely modernized. Situated on 150' waterfront, lovely sandy beach. View looks across bay to Uplands area, the Straits and Olympic Mts. beyond. Large L-shaped living and dining room with 2 fireplaces, which opens on to extremely spacious glassed in sundeck with fireplace. Cabinet electric kitchen plus eating area. Utility room off kitchen with 3-pce. bath. In addition there is a very large on-view family room or in-law suite. Upstairs has 4 bedrooms with modern 4-Pce. bath. Priced to sell at $49,500. Call anytime:
BOB GIBSON
385-9741 658-5153

MODERNIZED OLDER HOME
SIDNEY — Nice large living room with wall-to-wall carpet. One bedroom on main floor plus den. Spacious cabinet electric kitchen with utility room off it. 2 bedrooms upstairs. Garage — accommodates one car plus workshop, wired for power tools. Easy distance to shops, schools, bus. A good starter home. Financing available. Priced to sell at $17,900. Call anytime.
BOB GIBSON
385-9741 658-5153

MAYFAIR REALTY LTD.
WOODWARD'S MAYFAIR CENTRE
3153 Douglas St. 386-2955

1296 PERSIMMON PLACE
Give yourself a lift by viewing this lovely five-bedroom home. Spacious cathedral entrance, large living room with fireplace, nice size dining room. House only 2 years old. Price $32,500. To view call IRA FREEDMAN, 386-2955 or 592-0511.

927 ROWILS CRES.
Cul-de-sac off Jacklin at Sooke Rd. 3 bedrooms, full basement. Close to schools and stores. Can be bought with low down payment. Qualifies for B.C. Gov't. $5,000 2nd mortgage. 1130 sq. ft. of living space. No way can this be replaced at the low, low price of $23,800. Phone me now for interior inspection. JOHN RUSSELL, 386-2955 or 592-3248.

OLDER HOME PLUS REVENUE
Two bedroom family house plus three upstairs rentals. This is a good holding property situated in James Bay. Price $21,900. IRA FREEDMAN, 386-2955 or 592-0511.

$19,500 AND $21,900 NEW HOMES
Two new homes to be ready in early June. 3-bedrooms, full basement. Very nice location. Don't wait, call R. FROST, 386-2955 or res 592-6832.

LANGFORD $15,900 7 YEARS OLD
3-bedrooms, large family kitchen, automatic oil furnace. 60x180 ft lot with some trees. Low per cent agreement can be assumed. Please call GEORGE WALL, 386-2955 or Res 478-5681.

$12,900
2-bedroom no basement older home, nice condition and reasonable accommodation. Large corner lot. R. FROST, 386-2955 or res 592-6832.

OPEN HOUSE SAT, SUN 1-4 2870 HAGEL AVE.
COME OUT TO COLWOOD CORNERS, PAST COLWOOD SHOPPING PLAZA AND TAKE FIRST TURN TO THE RIGHT ON TO ALDEANE — FOLLOW ALDEANE TO THE CORNER OF HAGEL AVE. AND THERE YOU ARE!
BRAND NEW, 3-BEDROOM SPANISH STYLE, FULL BASEMENT HOME, SUNDECK, CARPORT. CLOSE TO SCHOOLS, GOLF COURSE AND SHOPPING. WALL-TO-WALL SHAG CARPET THROUGHOUT. FIREPLACE. FULL PRICE $28,900, AS LOW AS $1,800 DOWN, 9% FINANCING.
RIDLEY BROS.
478-2856 478-2944

CITY — RICHMOND AREA
4 BEDROOMS — 1½ BATHS
JUST BEEN RENOVATED
QUICK POSSESSION
ONLY $17,500
Situated on a quiet street near schools, etc., this stucco home has a lot of accommodation for a good sized, active family. Inside it has just been renovated to "brand new" condition. As well as the 4 bedrooms upstairs there are 3 more available in the full basement along with the 2-piece bathroom. A "spic and span" bargain for some lucky househunter.
HAROLD GROOS, 598-1793 or
DAVID MICHAEL, 598-3850
LANSDOWNE PROPERTIES
592-7111

NEW 3-BEDROOM RANCH TYPE townhouse, with wall-to-wall carpet throughout. Completely fenced yard. $19,900. 384-0372 or 656-4432.

VIEW ROYAL
Very attractive, 3-bedroom bungalow. Shag carpet. Mediterranean decor. Large lot with fruit trees. $22,500
Postle Construction 477-3728

KER & STEPHENSON LIMITED
680 Broughton Street
Across from Eaton's Carpark
386-3411 DAY or NIGHT

3 BEDROOMS 1330 SQ. FT. ONLY $15,900
A comfortable home with basement in Cloverdale Dist. Large living and dining rooms with shag carpets and fireplaces. Eating nook in good sized kitchen. A real good buy for this renovated home with low down payment.
385-3411 JIM WEST 592-3703

$14,500 !!! IMMEDIATE POSSESSION
Two bedroom, full basement home that must be sold to settle an estate. Older type in very good condition. Close to town. Try your down payment and offer.
G. H. WILLISCROFT
E. J. FATT
385-3411 24 HR. SERVICE

GORDON HEAD GEM RETIREMENT SPECIAL EXCLUSIVE $25,000
Charming bungalow NESTLED IN THE TREES with SECLUSION and a glimpse of the sea. Situated in the select Arbutus Rd. area. Comprises good size living room with brick fireplace and dinette, both with panelled walls and hardwood floors. Modern electric knotty pine kitchen with double sink. Two bedrooms and pembroke bathroom. Large treed lot with 2 nice garden sheds and separate garage. The adjoining wooded lot may be purchased with the house for $10,000 extra.
385-3411 TED FATT 385-3411

IMPOSSIBLE?

ALMOST UNBELIEVABLE

128,937 SQ. FT.

This most unusual and conspicuous large tract available. Right in Victoria proper.

WATERFRONT AT THAT!

Less than $3 per sq. ft. Difficult to believe?
TWO FIFTY

PH. H. BITTERMAN
385-3411

GARDNER REALTY LTD.
899 FORT STREET
385-7721

NEW LISTING ATTRACTIVE WITH TREES 4184 BRACKEN
1 year old and sparkling as new for the family that wishes a fully modern home with all landscaping finished. Ground floor has large entrance hall with finished rumpus room with fireplace, separate laundry room, roughed-in plumbing for third bathroom and fourth bedroom. 1,300 sq. ft. on main floor with 3 bedrooms, 1½ bathrooms, spacious LR and DR with wall-to-wall fireplace. Modern kitchen with sundeck off. Call anytime. Priced at $35,500.
MAURICE BARTROP
385-7721 384-4554
385-7721 CLIFF SALMOND 477-3626

I LEFT MY WIFE!
To sell our lovely 3 bedroom home. My firm transferred me quick like, so why not phone our agent, Cliff Salmond at 385-7721 or 477-3626 for an appointment to look through. Our yard is fenced with a separate garage and workshop. There is $14,300 in mortgaging against it and we are asking $17,900 full price. I want my wife and family with me as soon as possible so we will look at all offers.
385-7721 CLIFF SALMOND 477-3626

SEAVIEW 282 KERWOOD AVE. VIEW ROYAL
Living room, kitchen and dining area face a beautiful water view in this excellent 2 bedroom, stucco home with full basement. Large lot with fruit trees. Financing of $22,700 at 8½% at $176. per month. Asking price $29,900.
385-7721 CLIFF SALMOND 477-3626

FAIRFIELD 437 ARNOLD
4 room bungalow in spotless condition. Consists of living room with open fireplace, wall-to-wall carpet throughout, 2 bedrooms, 4-pce. Pembroke bathroom, modern kitchen and full basement. Drive-in garage. Try $2,000 down. Full price $21,500. Call:
MAURICE BARLTROP
385-7721 384-4554
385-7721 HAROLD WARE 598-4358

TUFFREY and MILLS LTD.
Real Estate and Insurance
1119 Blanshard St.
386-7737

MUST SELL
LAKEHILL — $23,500
Owner leaving Victoria and so this comfortable home must be sold. Consider these features:
—Nearly 1300 foot newly decorated no-step bungalow. Oil heated.
—Living room, dining room, kitchen, 3 bedrooms, large utility room plumbed for washer and dryer.
—Secluded patio off dining room.
—Carport.
Visit this ideal home at 1085 Nicholson Street by calling LEW DALLIMORE or DON HANNAH at 386-7737 or residence 479-1422 or 477-4339.

OAK BAY
Older home, needs some fix-ups. 4 bedrooms, new furnace, wiring and plumbing. Vacant. At the low price of $15,900 or offers. Low down payment. PHONE KAY DAVIES, 386-7737, Eves. 383-4387.

62' WATERFRONT
LANGFORD LAKE
3 bedrooms, lovely large LR with water view. Dining room and large sundeck surrounding house. Change house, boat and motor. This is a must see. $26,500 with terms. To view call KAY DAVIES, 386-7737, Eves. 383-4387.

MOVE IN NOW
Buy direct. Phone us for your new home needs. We have homes of 3 bedrooms, full basement one to one plus one-half baths, sundecks, carports, plus and plus. Situated in Gordon Head and the City on quiet streets and beautiful views. Very reasonably priced. Low down payments and low monthly payments, low interest. Ph. Kasapi Construction Co. Ltd., 386-6191, 392-6081.

250 HOUSES FOR SALE

OPEN HOUSE
Sunday 2-4 p.m.
Jubilee area
1729 Duchess
Completely renovated
—New roof
—New wiring
—New heating
—New plumbing
FULL PRICE $21,900
$1000 down will buy you this home.
Seaboard Const. Ltd.
478-5458 652-2378

ROLSTON CRESCENT QUICK POSSESSION
Attractive modern home located on quiet street. Spacious living rm. with fireplace and luxurious wood panelling, separate dining area, dream kit., 4-pc. vanity bathrm. Downstairs there is a terrific Bavarian style rec. room with floor to ceiling fireplace also extra bedrm. 70x180 lot nicely landscaped. Excellent terms. Price $26,500.
C. H. HOLLAND REAL ESTATE
630 VIEW, 385-0634 OR 592-0619

NEW LISTING
OAK BAY
$17,200
2085 CHAUCER ST.
OLDER 3 BEDROOM
Home on quiet street, close to shops and transportation. Good holding property. Phone Brian Butler, 477-2767, Olympic Homes Ltd.

UNIVERSITY HEIGHTS
Brand new, 3 bedrooms, oak treed lot. Handy schools. Asking $33,900.
SOUTH OAK BAY
4 bedrooms, den, family room, 3 bathrooms, rumpus room. Quite new ideal family home. Trades. Asking $44,900. To view these call Mr. Fortune at REALCARE ESTATES LTD., 1005 COOK ST., TEL. 388-7733.

LOW DOWN PAYMENT IMMEDIATE POSSESSION TRADES ACCEPTED
Langford area. 3 bedrooms. This opportunity still exists with only 6 homes left to choose from. We will not be offering these terms once this subdivision is completed. Full price $24,850. August Construction. 384-1711 or 478-1983.

GORDON HEAD. BY OWNER. Well planned 1½-year-old cathedral entrance home. On quiet cul-de-sac, convenient to all schools and recreation centres. 3 bedrooms, 1½ baths, large recreation room and 4th bedroom, almost finished. $29,800. 477-6233.

URGENT SALE — OWNER TRANSFERRED. Comfortable 2 bedroom stucco bungalow. Excellent home-rental-holding next to Comm. Zoned lot — Burnside Rd. Reduced $2000 to $17,900. Don't Miss this call RAY SMITH to view 384-8001 — 388-6957 (res) Broadview Properties Ltd.

W. J. LINDSAY LTD.
Royal Oak Shopping Centre
479-7111 658-4040
Real Estate — Insurance

BY OWNER—$16,900
Happy Valley. Lovely 2 bedroom bungalow. Living room with fireplace, wall-to-wall carpeting. New OOM heating, wiring. Low taxes. Phone 592-4800.

NEW, ONLY $19,900, ON QUIET large lot, near ocean. 2 bedrooms, fireplace, large living and dining rooms. 9336 Webster Place (off Maryland). Open 1-5 Saturday. Builder, 656-3692.

IDEAL STARTER—RETIREMENT Older 3 bdrm. home on large lot in Langford. Large living room, dining-room, new fireplace, new plumbing, wiring and oil furnace. $16,200. Call Frank Allen of Rex Hughes Agencies, 478-1729 or res. 478-4807.

DRIVE BY
216 MICHIGAN
$17,500 — low down payment, 4 bedrooms, full basement. Phone L. Pigert — C. Baird, 385-8794. Clarke and Wallace Realty Ltd.

$26,500 OR BEST OFFER
New 2-3 bedroom NHA home, on cul-de-sac, full basement, Gordon Head. 2 blocks to pool, shopping centre, schools, bus. $3,000 down. 477-8055.

BY OWNER, 4-ROOM NO-BASEMENT home. Modern kitchen, garage, treed lot $18,500 with half cash. Balance $85 monthly. P.I.T. Possession anytime. Phone 592-6518.

3 BEDROOMS — OPEN HOUSE
PRIVATE SALE — $24,900
944 Ambassador. For picture and details phone 479-3802.

253 COUNTRY HOMES and PROPERTIES

INFORMATION AND ASSISTANCE IN THE SELECTION AND PURCHASE OF PROPERTIES IN SIDNEY AND NORTH SAANICH
SPARLING at SIDNEY
REAL ESTATE — INSURANCE
Offices Opposite the Theatre
SPARLING REAL ESTATE
656-1622
656-5183 Evenings 656-2838

PARKSVILLE FOR A YEAR ROUND HOME
ON ALMOST A ½ ACRE OF SEMI-WATERFRONT. TREED AND OPEN TO THAT MAGNIFICENT BEACH AND SWIMMING THAT MAKES PARKSVILLE FAMOUS. THIS EXCITING THREE-BEDROOM BUNGALOW WAS ONLY COMPLETED LAST YEAR AND HAS A REALLY DE LUXE INTERIOR. A SWINGY OPEN STYLE KITCHEN AND DINING AREA ALONG WITH A LARGE COMFORTABLE LIVING ROOM TAKE MAXIMUM ADVANTAGE OF THE EXTREMELY BEAUTIFUL SITE. MUCH LUSH CARPETING AND RICH WOOD PANELLING THROUGHOUT. A SUMMERTIME PICTURE OF GARDEN AND SEA AMONGST MANY FINE AND EXPENSIVE HOMES. VICTORIA OWNER SAYS "SELL" AND THE PRICE IS ONLY $27,000. $10,000 DOWN MAKES EASY PAYMENTS ON THE BALANCE. CALL DON ROBERTSON AT CHARMAN PACIFIC REALTY LTD. RIGHT NOW AND GET THE WHOLE STORY. 385-9765. M.L.S.

DEEP COVE
1.83 acres of meadowland. Beautiful country setting in Deep Cove area. Water line on road. $10,000.
EDITH A. SMITH
656-1627 656-3924
Montreal Trust — Sidney Branch
2419 Beacon Ave.

CENTRAL SAANICH STELLY'S X ROAD
$28,600
New 1230 sq. ft. with a view across Valley to Ocean. Finished recreation room in basement, balance ready for further development. Three bedrooms, ensuite plumbing, huge sundeck. Low down payment possible. One-third acre. Reasonable offers considered.
BRENT EWING — 386-1097
CONCORD REALTY LTD.
388-5471

ARDMORE
Twelve acres of fine country property sloping toward Saanich Inlet. Gracious ranch-style, five-bedroom home, surrounded by lawns and fruit trees. In addition there is a comfortable roomy cottage with fireplace. This property is approved for sub-division into fourteen large lots. For further particulars phone J. H. G. BOVEY 652-2324, J. P. BELL 656-1293.
PEMBERTON, HOLMES LTD.

$10,500
Estate Sale. Two-bedroom home, only 3 blocks from shops, bus. Cash only. SIDNEY REALTY LTD., 656-3928, John Bruce, 656-3023.

253 COUNTRY HOMES and PROPERTIES

PARKSVILLE-QUALICUM BEACH
QUALICUM BEACH—Gracious home on the Crescent with a wide view of the Strait of Georgia. Charmingly decorated living room with fireplace, delightful dining room, both overlooking sea. 3 large bedrooms, double plumbing, den with fireplace, modern kitchen, full basement with rec room and fireplace. Large landscaped lot, black-top drive. Price reduced for quick sale from $43,000 to $39,900, terms. No. 128.
COMMERCIAL OR SUBDIVISION POTENTIAL—18.2 acres, junction Alberni Highway and Hilliers cut-off. Asking $15,000. No. 126.
QUALICUM BEACH—Modern 3-BR. home situated on Qualicum by-pass, living room with wall-to-wall, cabinet kitchen, utility with washer and dryer connection, carport. Situated on approximately one acre. Full price $16,300. Exclusive. No. 131.
NEW RETIREMENT HOME—Lovely seaview, one block to beach. Delightful living room 12x28 with panelled walls and fireplace, 2 large BRs, vanity bathroom, pleasant kitchen with utility area. Large storage off carport. All in spic and span condition. $18,800. Terms.
PEARSON REALTY LTD.
Mrs. Wakeford-Cox
Res. 752-6727
Andrew Pearson
Res. 248-3725
Box 399, Parksville, 248-6127

CUTE COTTAGE WITH WHITE picket fence, ideal for retired couple. In Sidney on bus line, small garden, estate sale. $14,500.
NEAR EXPERIMENTAL FARM on over ½ acre, this neat home has living room with fireplace, 2 bedrooms, full basement, lovely seaview. $23,500.
ATTRACTIVE 4-BEDROOM split-level in Sidney. Panelled living, modern kitchen, partial seaview, on 2 lots. $28,500.
DELIGHTFUL POST 'N BEAM home in select area of Sidney. Enjoys 4 bedrooms, 3 bathrooms, open living room with modern fireplace, large rumpus room with bar, intercom throughout, many extras. $36,000.
To view, please call
656-1154 MR. ELWELL 477-3988
Gordon Hulme Ltd., Sidney

SOOKE REALTY LTD.
MRS. GOLDIE
642-5426
VLA built home on large landscaped lot. 3 bdrms., large kitchen-dining room, extra bedroom and storage in full basement. Lovely rec. room with fireplace and bar. 220 wiring. OOM heat, double carport. Full Price $26,500
Beautiful waterfront lot, almost an acre with 100 ft. on water. Overlooks the gov't dock. Lovely homesite or has commercial possibilities. Full Price $13,500
750 ft. of waterfront, a total of 3½ acres looking out on the Straits. 2-bedroom Panabode, good well plus water rights on a spring, city power. A truly magnificent view, other home sites. Terms. $49,500.

HOME AND ACREAGE POSSIBLE VLA
Now you can buy this 2 or 3 bedroom home with 1.25 acres of land plus a 3 car garage and workshop. Large Living room with heatilator fireplace, spacious entrance hall, fully modern kitchen, dining room or 3rd bedroom, heated hobby room or workshop. This property is offered at the low price of $25,000 for a quick sale. Terms. To view phone
C. L. (BUZZ) FRASER
382-8117 or 384-5604
NEWSTEAD REALTY LTD.

MILL BAY
A 2-bedroom retirement home, neat and compact is fully furnished. Permanently located mobile home situated on a large well cared for lot, close to the sea. Here you have flowers, shrubs and fruit bushes. A lovely sunporch attached besides a greenhouse, garage, hard-topped drive and community water supply. For details contact WALT HEARN 743-5525 or Eves. 743-2479.
MALAHAT REALTY LTD.,
Mill Bay, B.C.,
(No Sunday calls please)

(A) CENTRAL SAANICH 3.8 ACRES
Good level land most suitable for greenhouses, nursery stock or animals, plus a nice 3-bedroom full basement family home. Price $30,500 with terms.
(B) NEW SIDE x SIDE DUPLEX Beautiful country view of valleys and mountains are included with this quality-built 2-bedroom, full basement duplex, 950 sq. ft. each side. Asking $37,500. Good terms.
385-3435 AL VICKERS 652-2266
P. R. BROWN & SONS LTD.

BRENTWOOD BAY POSSIBLE VLA
Four bedroom family home on ½ acre. Living rm. with fireplace — large family rm. — cabinet kitchen — 1½ bathrooms — sundeck, full basement. Requires some redecorating. Price $21,500 — Call JIM McKEVITT, 652-2078 or BRENTWOOD PROPERTIES LTD., 652-1141.

MAKE AN OFFER
On this 4-year-old, immaculate, 3-bedroom bungalow in Sidney. Situated on a quiet street close to shops, school. L-shaped living-dining room. Wall-to-wall carpeting thruout. High full basement with rumpus room and bedroom. Level lot. Full price $23,500, 8% mortgage available. Mrs. Johnston 385-8794, Clarke & Wallace Realty.

VIEWS — 1.6 acres — 5 BEDRMS. — SECLUSION — $28,900 — TERMS. CALL R. COX, 385-2481 Swinerton, Stewart Clark Ltd.

COUNTRY PROPERTY
3 acres park land, 3-bedroom (nearly new) log house with fireplace and sundeck. Gillespie Rd. $36,500.
DESMOND HOLMES 384-8126
PEMBERTON, HOLMES LTD.
1002 Government Street

WANT TO ESCAPE TO THE country? Buy this large 3-bedroom home on 1.6 acres in Saanich. Greenhouse and small barn. Price is $28,500. Call:
BILL SIDHU or DAVE TAYLOR to view, 382-4251
RITHET AGENCIES LIMITED

MILL BAY. NOOWICK ROAD. New 2-bedroom, full basement, wall-to-wall, sundeck, on large sea view lot. Only $23,900, terms. Phone 479-1913.

256 WATERFRONT PROPERTIES

"THE GOOD LIFE"
If waterfront living is your dream, make it come true with this lovely home. Beautiful exterior, charming interior. 3,400 Sq. ft. of living area. 26x18 Living Room with mahogany planked fireplace wall. Entrance to large covered sundeck facing sea and majestic Mt. Baker. Full size Dining Room, 3 Bedrms., 2 de luxe baths. Billiard room with open fireplace and bar. Large room over attached double garage ideal for den, office, studio or "teenage retreat." Quietly situated on nearly an acre with 185' of clean sandy beach. Superbly built to last a lifetime with ¾" thick oak flooring, heavily re-inforced steel concrete ground level basement. Owners leaving Victoria and must sell. $79,500. Exclusive to:
GERRIE HUTTON
388-4271 or 386-3927 (Res.)
J. H. Whittome & Co. Ltd.

OVER HALF ACRE 100 FT. WATERFRONT
Modern stucco three-bedroom home beautifully designed, and extremely well-built on over half acre of lovely landscaped grounds complete with private driveway, and one hundred feet of waterfront. Close in. Large living room and dining room with picture windows facing water. Modern built-in kitchen, two large bedrooms with bathroom between, master bedroom en suite. Two extra rooms downstairs. Full high basement. Drive-in garage and extra carport. Full price $44,900 with most exceptional terms. Phone GEORGE LEE, P. R. Brown & Sons Ltd., 385-3435 or 478-1903.

SWARTZ BAY ¾ ACRE PRIVATE COVE
A BEAUTIFUL HOME AND THE PERFECT TAKE-OFF POINT FOR ISLAND CRUISING. FULL PRICE ONLY $59,500. CALL ME. MR. L. WRIGHT, 388-4271, RES. 479-2158. J. H. WHITTOME & CO. LTD.

256 WATERFRONT PROPERTIES

YOUR OWN RAMP
A magnificent acre with a beautiful home to match. A dream come true. This crisp, better than new home of approximately 1,560 square feet on main floor. Shag wall-to-wall. Large dining rm., bedrm. and kitchen facing an expansive view of peaceful, fresh panoramic views. 2 more bedrooms plus de luxe finished rumpus room and bar and another full bathroom and bedroom. The best oil hot water heating system money can buy. Everything is exciting about this property. Immaculate, crisp and shiny and pleasurable living. You could put the old folks down in a beautiful suite and combine your living costs or save money on your mortgage and ramp costs. Best of all the young owners are too young to retire and are heading back up north. He won't give this bargain away but will listen to your offer if you purchase it before May 1. If you're looking he will look at your terms, but by all means don't buy any house at all until you see this one. You will be excitingly surprised. Call Mr. K. D. MacFarlane, 386-7545 anytime. Res. 384-7677 for appointment anytime. Island Homes Ltd., 2504 Douglas St.

PATRICIA BAY SEMI-WATERFRONT
Enjoy the seaview, the safe, warm beach, the space (0.7 ac.) and the comforts of a well laid out 2-bedroom, 2-bathroom home with dishwasher and garburator. Rented cottage to boot! Asking $31,900.
COME AND SEE IT!
656-4000 K. DROST 656-2427
656-4000 A. G. REID 656-4746
SAANICH PENINSULA PROPERTIES LTD., SIDNEY

SECLUDED — WOODED ACRES SAANICH PENINSULA
1 acre — 100 ft. W.F. on gravel beach, gorgeous Gulf Islands and mountain views — privacy — $25,000.
2 acres — 225 ft. W.F. Easy beach access, 1-bedroom cottage with fireplace, 3-pce. bathroom, 220 wiring, on waterline, fantastic views — $40,000.
½ acre — 133 ft. W.F. Beautiful land with big trees, privacy, western exposure, good swimming — $30,000.
1 acre — 250 ft. W.F. Beautiful seclusion south end of Brentwood Bay. Lovely 3-bedroom home, full basement and year-round stream — $57,500.
GRAY LORENZEN — 652-1038 or 743-5525
MALAHAT REALTY LTD.
Mill Bay, V.I.

RUSTIC LODGE MOTEL WATERFRONT VANCOUVER ISLAND
Main Lodge (log construction) has 10 units with bath, licensed dining. Large stone fireplace. The new annex has 16 first-class units, plus owner's living quarters. Located on Salmon River close to world famous ocean fishing. Near city centre. All this and more located on 2 acres of rolling lawn. Asking $220,000 with excellent terms. Ideal partnership. All details and brochure from Bernie L. Knelson, c-o NANAIMO REALTY CO. LTD., 17 Church St., NANAIMO, B.C., or phone 754-2311, or eves. 758-5566.

FOR SALE
1.74 WATERFRONT ACREAGE — COLE BAY
—Large shallow beach 266'
—Oyster beds
—Western exposure
—Panoramic view of Saanich Inlet and Mountains.
—Beautiful forrest setting for total privacy.
—Two fresh water brooks.
—Several fresh water storage wells.
—Easy access for boats.
—Two summer cabins.
—New gravel road to building site.
Price $40,000
To view, call G. Devlin — 382-4144 or
CONCORD REALTY LTD.
514 Fort St. 388-5471

WATERFRONT CENTRAL SAANICH
This is an ideal homesite just minutes from Sidney on Victoria. 100 feet of waterfront approx. 9-10ths of an acre. $18,000. Open to offers.
EDITH A. SMITH
656-1627 656-3924
Montreal Trust — Sidney Branch
2419 Beacon Avenue

SIDNEY WATERFRONT
A low down payment will purchase this 2-Br. Sidney waterfront home. Excellent terms. For appointment to inspect please call:
MRS. L. CUMMING
656-3951 656-4550
CAPITAL REGION AGENCIES LIMITED
2481 BEACON AVE., SIDNEY

GORDON HEAD ¾ ACRE WATERFRONT
End of Seawood Terrace off Ferndale at Tyndall. Panoramic seaviews, seclusion. Drive out and see.
For More Info.
OLYMPIC HOMES LTD.
Don Butler Peter Margetts
386-8385 anytime

$4,950 to $7,950
Low, low prices for these lovely waterfront lots located 6 miles from Courtenay. Oysters on your own beach also the finest salmon fishing. Lots slope gently to water. Buy now! Build when you retire! Low down payment. Details Herb Hodgson, 384-7128, Res. 382-3835. Douglas Hawkes Ltd. 980 Blanshard Street.

PROSPECT LAKE WATERFRONT
Lovely large executive home on one and a half lot. 3 Bedrooms, living room with fireplace, dining room, full high basement with extra bathroom, lots of room for development. Double carport and garage. This is truly gracious living on 1600 sq. ft. For more info Phone FREDDY STARKE, 388-6231 or 384-9633, Island Pacific Realty.

BEAUTIFUL MURRAY DRIVE
See 2886 and call GRANT MacFARLANE to view this WATERFRONT 3-bedrm, 2-bathrm home; 2 garages. Full basement. Sloping down to water. VIEW AND SECLUSION. Phone 386-7545 anytime. Island Homes Ltd. 386-8093.

WATERFRONT FLORENCE LAKE
2 LOTS AND SUMMER CABIN. FULL PRICE ONLY $21,500. OFFERS PLEASE
LEN LEDOUX 385-9765 — 382-9852
CHARMAN PACIFIC REALTY LTD.

PRIVATE. DEEP BAY. MUNICIPAL water system, overlooking marina, magnificent view, excellent building site, gentle slope to beach. $1500 down, $80.30 per month, full price $8950. Must sell. 382-5562.

DOLPHIN BEACH ESTATES MAGNIFICENT WATERFRONT AND VIEW LOTS
DOLPHIN AGENCIES LTD.
P.O. BOX 398, PARKSVILLE
PHONE 248-6156

WILLIS POINT WATERFRONT. 2-year-old modern gold medallion home, full basement, boathouse, plus cottage on ¼-acre treed lot. Owner, 652-2894.

WATERFRONT
7 miles past Sooke on the West Coast Road, 2-acre to 5-acre lots. $6,000-$21,000. Terms available. 592-9770.

DENMAN HORNBY WATERFRONT
Sea-view lots and acreage from $3,000. Modern Property Developments. 813 Fort. 382-7322.

$8,000 BUYS 1-3 SHARE IN private hunting and fishing lodge. 479-1989.

WATERFRONT HOME, PRIVATE sale. Cordova Bay. 386-3071 or 477-3552.

260 CONDOMINIUMS FOR SALE

A NEW LIFE FOR YOU AT THE ANCHORAGE
A new and easier way of life can be yours in this lovely building. This is a luxurious two-bedroom suite, in the choicest Beach Drive location. This unit is available due to a change in the owner's plans and there will not likely be many such opportunities. Freedom from upkeep, and responsibility are only part of the pleasure you will enjoy in this delightful way of life. Offered at an asking price of $28,900. Why not investigate by calling
J. C. (Cliff) GAY
386-2111 592-4633
MONTREAL TRUST

260 CONDOMINIUMS FOR SALE

LAMPSON COURT
$500 DOWN
3-bedroom Townhouses. Monthly payments to qualified applicants lower than rent. Phone:
Mr. Waring 382-2159

263 GARAGES FOR SALE, RENT OR WANTED

WANTED: GARAGE TO RENT immediately, downtown area. 384-4066.

265 HOUSES WANTED TO BUY

WANTED IMMEDIATELY 4-BEDROOM HOME
OR LARGER. WIDOW WOULD LIKE TO BE HER OWN BOSS IN GUEST HOME. HAS PLENTY OF EXPERIENCE. IF YOUR HOME IS EVEN LARGER THAN 4 BEDROOMS, SO MUCH THE BETTER. MUST HAVE LARGE DINING ROOM AND BASEMENT IS PREFERRED. CAN PAY UP TO $40,000. CALL LEN LEDOUX, 385-9765 OR 382-9852.

WANTED FAIRFIELD OR OAK BAY
RETIREMENT HOME FOR ELDERLY COUPLE. JUST ARRIVED FROM WINNIPEG. WANTS JUST A LITTLE BIT BETTER THAN AVERAGE HOME IN GOOD DISTRICT. FORMAL DINING ROOM IS ESSENTIAL. ALSO BASEMENT. OLDER TYPE HOME WILL BE OK. OH YES, WOULD LIKE TO HAVE SOME FRUIT TREES. ALL CASH TO $38,000. CALL LEN LEDOUX, 385-9765 OR 382-9852.

WANTED ACREAGE
CULTIVATED OR IN THE ROUGH FOR CALIFORNIA PURCHASER WHO JUST WANTS A SMALL PIECE OF CANADA. ALL CASH IMMEDIATELY, IF SUITABLE. CALL LEN LEDOUX, 385-9765 OR 382-9852.
CHARMAN PACIFIC REALTY LTD.

BE FIRST WITH
A.
B.
C.
A. BERNARD & CO. LTD.
Fort and Broad 384-9335

3 OR 4 BEDROOMS (RICHMOND SCHOOL AREA)
Client requests modern bungalow with full basement and in RICHMOND SCHOOL-CARNARVON PARK area. If considering selling please call Mr. Belcher, 384-9335, 382-2848 res.

NOT DESPERATE! RETIRED
No, but my CASH buyers from Regina are in a motel and would like to be settled. Requirements: — $22-$27,000 range, 2 or 3-bedrooms, large living room and dining room, basement, preferably in quiet area. It could be a nice clean transaction and is worth a call to:
JERRY MIREAU
385-7761
D. F. Hanley Agencies Ltd.

CASH IMMEDIATELY FOR YOUR HOME WITH POSSESSION NOW OR AT A LATER DATE TO SUIT YOU. WILLIAM ROGERS, 385-9741 OR 652-1891. J. A. HENDERSON REALTY LTD.

I have a cash buyer for a two or three-bedroom home in Fairfield. If you are interested in selling at a realistic price, please phone Eric Charman at Charman Pacific Realty Ltd., 608 Broughton St. (across from Eaton's Parkade).

HURRY! HURRY! HURRY!
Up to $15,000 all cash for 2 or 3 bedroom older home with basement or cement foundation anywhere. Early possession a must. Call me today.
BEN GREIG, 388-6231 or 477-8241

DEW LIVE IN ESQ?
Thinking of selling? I need 3 bedrooms (one floor), living room with nice F.P. CARPORT PREFERRED. Good district. Early possession. Priced around $23,000. List it today, show it Monday P.M. JOHN RUSSELL (Client waiting to buy), 386-2955 or 592-3248.

WANTED
For an older couple, a nice 2 BR home in a pleasant location. House must be in good condition and they would like a nice bit of garden to putter with. Will pay up to $25,000 if necessary. Ask for Mrs. Pepe Browne, 385-8794 anytime. Clarke & Wallace Realty.

GUARANTEED!
If your home is $18,000 or less and is suitable for rental or renovation my client will buy it for cash to you. Now.
IRENE DALZIEL—388-6231 or 384-8692 AFTER 5 P.M.
ISLAND PACIFIC REALTY

I CATER TO THE RETIREDS
Buying or selling. I need retirement homes in all areas. Up to $25,000 cash. Phyllis Wheldon, 385-9765 or 386-2308, Charman Pacific Realty Ltd.

WANTED FOR CASH OR CASH TO mortgage, 2 or 3-BR homes. Bsmt and garage preferred but not essential. $17,000 to $25,000. Please call:
JERRY HUBERT.
384-2740 or 477-1841
BLOCK BROS. REALTY LTD.

CASH CLIENTS
will pay all cash or cash to mortgage for your 2 or 3 bedroom home with basement if possible. Call Victor Wong 385-2458 or 479-6569, Byron Price and Associates Ltd.

WANTED: FURNISHED OR UNFURNISHED HOUSES for investor client, preferably under $30,000. Quick service, no obligation. F. SHERWOOD or DON LAYMAN, 386-3231 anytime. Block Bros. Realty Ltd.

HAVE SERIOUS CLIENT FOR 2-bedroom home. Any good area. Must have fireplace. Can do some repairs. Large lot. $15-$20,000. Fast action. Call Phil Strut, 383-0867. Quadra Realty Ltd., 385-1431.

CASH CLIENT OR CASH TO mortgage for 3-bedroom bungalow, en suite plumbing, full basement and quiet street. $30-$40,000. Please call MR. DYER, 384-8001 anytime. Broadview Properties Ltd.

I WILL BUY YOUR 2 OR 3 BEDroom home immediately for cash if it's suitable for rental purposes. For fast action call my agent J. ROGERS at BLOCK BROS REALTY anytime. 386-3231.

WANTED for sincere buyer side by side duplex, or good up and down — preferably close in city district. Please call anytime L. C. Knight, 385-3435.
P. R. Brown & Sons Ltd.

MORE LISTINGS NEEDED PLEASE ASK FOR MR. DOUG BAVINGTON
388-6231 Res. 598-3929
Island Pacific Realty

2 LARGE BEDROOMS, BRIGHT kitchen, utility, quiet street. Cedar Hill area preferred — older style modernized. Victoria Press, Box 657.

WOULD LIKE TO PURCHASE OR rent small home or cottage in Ten Mile Point, Queenswood, Cadboro Bay area. Victoria Press, Box 692.

FOR ACTION — RESULTS — SATISFACTION! List your home with Herb Hodgson, 384-7128, res. 382-3835. Douglas Hawkes Ltd.

268 LISTINGS WANTED

LIST YOUR SHAWNIGAN LAKE property with the girl who knows property value, where to go, and can show by land or waterways. Edith Guternar, 479-1667 or Res. 479-5627. By the Lake, 743-2646. J. H. Whittome & Co., Royal Oak Branch.

LISTINGS WANTED IN Langford, Colwood, Metchosin Area
REX HUGHES AGENCIES LTD. 478-1729

BAYSHORE REALTY LTD.
Ted Graves, 382-1911 anytime

270 EXCHANGE REAL ESTATE

2 DUPLEXES, TOTAL EQUITY $14,000. Trade for building lots, land, house, boat, etc. Contact Peter Margetts, Olympic Homes Ltd., 386-8385, anytime.

25 ACRES OF GENTLE, SLOPING, treed, seaview acreage. Clear title. Will consider trade for revenue property or mortgages. Phone 652-1426.

HANDYMAN'S SPECIAL, FOR sale or trade for car, truck or property on mainland. 386-1578.

271 LOTS FOR SALE

SEAWOOD TERRACE
Off Ferndale at Tyndall
9 EXCLUSIVE LOTS LEFT
Seaview
Trees
Seclusion
Underground Services
NHA Approved
$10,500 — $14,600
Paving will be finished Soon
DRIVE OUT AND SEE
For more info.
OLYMPIC HOMES LTD.
Don Butler Peter Margetts
386-8385 anytime

OAK BAY
Panoramic sea views — At end of Denison Rd.
SEA GLIMPSES
From beautiful lot on Arbutus Rd. on sewer and among fine new homes.
ROCKLAND AVE.
Interesting prestige lot.
EXPLORER DEVELOPMENTS
382-4218, 386-0471

James Bay — In area ripe for early development. Cleared lot 165' x 85.5' already zoned light industrial. Only $19,750 or owner will build for prospective tenant. Call F. C. POLLARD, BOULTBEE, SWEET REALTY LIMITED. Yorkshire Trust Affiliate, 388-5561.

SEA VIEW BOURNE TERRACE
¾-Acre lot on Blacktop road.
$9500
Call John Pinchback — 385-3411 (24 hrs.) Ker & Stephenson Ltd., 680 Broughton St.

MADRONA RIDGE
Some variety in lots still available.
Sea view lots, wooded lots.
City water, Hydro, telephone, perc tested.
Some possible V.L.A.
Restrictions for your protection.
2 miles from Colwood Shopping Centre, turn off Sooke Road to Fulton.
Road and Betula Place.
Owner on site Sat., Sun. afternoon, 658-5713.

SMALL HOLDINGS
Acreage lots from 2 to 4.5 acres on paved road, close to the ocean. Plan now for your future homesite. Prices from $4,750 with terms. Phone or write Herman M. Bakker c/o Nanaimo Realty Co. Ltd., 17 Church St., Nanaimo, B.C., or phone 754-2311 or eves. 758-5494.

SALEM PARK DIVISION
At Swartz Bay, off Landsend Road. Half-Acre Waterfront and View Lots Blacktop Rds., City Water, Power Own Financing Service. Easy Terms For Prospectus, Plans and Prices
CALL 598-5782
The Subdivider: Salem Sea Sites Ltd. Daily before 9 a.m. and after 6 p.m.

COLWOOD ACREAGE
7 Lots of 2 acres and over. Parkland with magnificent trees and view of valley, lake or sea. Let us help you build for less than you would expect to pay on these lots priced at $7,300 to $9,500.
MRS. McKEAGE — 479-5868
Island Pacific Realty 388-6231

2 ACRE VIEW LOTS
Seven mile circle — Braemar Heights — Metchosin district. Lots have beautiful trees, with views of valley, lakes, Victoria, Juan de Fuca Straits, and Olympic Mountains. Price $7,700 — $1,000 down — balance 5 to 10 years on agreement for sale with 7½% interest. Phone 592-1481.

LOTS
Delightful building lots, water, hydro, perc. From $3500 to $8500. Marler Drive, Flury Heights, and Dorothy Lane, off Highland Road (4 miles north on Trans-Canada)
DESMOND HOLMES
384-8126 384-8126
PEMBERTON, HOLMES LTD.

FLORENCE LAKE
Good terms available on this lovely lot by the lake. Locate your mobile home now or collect rent from present mobile homeowner while you plan your new home. Septic tank installed, water and hydro on the lot. Asking $6,500 full price.
C. E. BROCK 598-3321
Mears' Oak Bay Realty Ltd.

DUPLEX OR TRIPLEX — ATTRACTIVE
sewered lot in an area of modern homes. Level and on a dead-end street, near all amenities. Asking $11,900 with terms available. Phone George Barlott.
P. R. Brown & Sons Ltd.
385-3435 or 592-3940

SHAWNIGAN LAKE
1.4 ac. secluded treed, few minutes from Lake. Asking $5,000. Try your terms, excellent financing.
AINA MELDERIS
388-4401 — 384-6661
Shirley Philps' Homefinders Ltd.

LEVEL CLEARED BUILDING SITE
$17,500. Approx. 2 acres in Sooke on Pawluk Cres. Proposed subdivision plan shows 8 lots. Not perced, but surrounding lots have been passed. For further information call
MONA FLEMING — 382-4401
Shirley Philps' Homefinders Ltd.

LEVEL LOT, 60X125' IN THETIS SUBDIVISION only $6,100, terms.
PHIL SIMPSON 386-7521
BOORMAN INVESTMENT CO. LTD.
1111 GOVERNMENT ST.

THREE BEAUTIFUL LOTS. Approx. ½ Acre to 1 Acre. SOOKE—$5,800 and $7,900. Salt Spring Isle $6,000. Excellent Terms. NOW is time to buy land. McCANDLESS REALTY, 383-6111. Eves. 592-1961 or 384-5835.

OVER ONE ACRE. View and lots of trees. East Sooke Road. $1,000 down, balance at 10% $60 per mo. A. Klenman, 592-3771. Town & Country Realty, 382-7276.

1.6 ACRES ON 4 MILE CIRCLE. Good grazing or planting. $10,000. Terms. A. KLENMAN, Town & Country Realty Ltd., 382-7276.

CORDOVA BAY
Beckton Rd. off Walema. $7,500 with terms. Perc tested. 592-0711. Monarch Holdings Ltd.

MUST SELL LARGE TREED LOT. Prime location on Arbutus Drive. Close to University. Serviced. 384-4960.

WOODED LOTS — KIRBY ROAD, Sooke. 2 lots, approx. ½ acre and approx. 1 acre. Perc tested, city water. 6136 Kirby Rd. 642-3247.

CADBORO BAY LOT — BETWEEN 2440-2448 SUTTON RD. $12,900
PINE HOME BUILDERS 477-3081

GORDON HEAD 70X120 LOTS N.H.A. APPROVED $8500
PINE HOME BUILDERS 477-3081

BUILDING LOT. 55X132, ON Judah, off Carey. Near schools and bus. Terms considered. 479-5334.

LOT FOR SALE, ST. MARY'S Lake, Salt Spring Island. Offers accepted. 592-3253.

SEA GLIMPSE LOT READY TO build on, 20 min. from city. 652-1760.

2 ACRES METCHOSIN, TREED, perc, on Arden Road. $6,700: 382-2700.

SIDNEY, FULLY SERVICED ON Booth and Ardwell Rd. $6500. 656-4634.

SIDNEY—THREE SERVICED LOTS, 65'x120'. 656-1073 or 656-2904

1.2 ACRES, $4,000. PERC TESTED, treed, Woodridge Place. 598-3701.

¾-ACRE, TREES, PROOF OF percolation, on bus line. 652-1760.

SERVICED LOT, $8,000. 385-6866.

271 LOTS FOR SALE

31 ACRES
Just listed for quick sale at $47,500 with $15,000 down. Good holding property or subdivide it now. Call RON CROW, Island Homes Ltd. 386-7545. Res. 592-4989.

MILL BAY SEAVIEW
A dandy seaview lot in a new area of homes. Fully serviced. Make a point of seeing this now. Priced to sell at $6,000. Call 386-2955 anytime, ask for John Molyard, Mayfair Realty Ltd.

1½ ACRES
Treed, perc. tested, power line, high location. Must sell. Open to offers. $4500. Call Doris Adams, 385-2458 or Res. 598-2348. Byron Price & Associates Ltd.

LOT
Sooke Road — near Manzer Road. Over ½ acre. Glimpse of Sooke Harbour. Asking $3,500.
L. C. KNIGHT, 385-3435
P. R. BROWN & SONS LTD.

LANGFORD LEVEL LOT, 75 FT. by 326 ft., perc tested. Building 60 ft. by 32 ft. containing large walk in cooler and 8 ft. by 12 ft. walk in freezer. Offers invited. Further particulars 743-2958 or write H. Smith Malahat post office.

SIDNEY N.H.A. LOT
Fully serviced, on paved road. Approved for duplex or single family dwelling. $6000 with terms available. R. Martman, 479-7151, residence 656-2040. Slegg Bros. Realty.

ESQUIMALT
EXCELLENT DUPLEX ZONED BUILDING SITE.
LEVEL AND CLEARED. ASKING $11,600.
386-1361 HARRY WOOD 592-2647
CANADA PERMANENT TRUST CO.

GORDON HEAD
Two well treed lots in prime new Gordon Head subdivision. Phone Brian Butler, 477-2767, Olympic Homes Ltd.

LOTS — SEWERED
Close to university, schools and shopping centre. (2 homes under construction.) Priced $6,900 and up. Call now. RON CROW, 386-7545, Island Homes Ltd., res. 592-4989.

TREED LOT
about one acre. Excavated for foundation. House plans. $7,800. ALSO 2 acres, N. Saanich, trees. $10,000. Lloyd Ellis, 658-8222 or 386-7545. Island Homes Ltd.

SIDNEY LOT
Over one hundred feet on Maryland Drive. Situated amongst lovely new homes. This is full value for the asking price of $6,900. L. Skinner, 382-2157, eves. 477-6783. Western Homes Ltd.

2 SEWERED LOTS
Rocky with sea views. Single res. or duplex. Corner of Memorial Crescent and Fairfield Road.
479-4686 477-2330

METCHOSIN
$3,000 down, balance by A-S at 9½ percent $50 per month on this 2 acres in Braemar Heights. Asking $7,200. Larry Quagliotti. Eve. 479-6609. Island Pacific Realty. 388-6231.

DEEP COVE LOTS
3 very nice seaview lots near Chalet Rd. Asking $5 to $8 thousand. R. FROST, 386-2955 or 592-6832, Mayfair Realty Ltd.

2 BUILDING LOTS IN NORTH Saanich, beautiful subdivision near ferry terminal. $8500 each. Agents welcome. 479-7480, 592-0028.

OAK BAY SOUTH, 100x103, $13,650. TERMS. A. KLENMAN, 592-1121. TOWN & COUNTRY REALTY LTD., 382-7276.

273 PROPERTY FOR SALE

IMPOSSIBLE?
ALMOST UNBELIEVABLE
128,937 SQ. FT.
This most unusual and conspicuous large tract available. Right in Victoria proper.
WATERFRONT AT THAT!
Less than $3.00 per sq. ft. Difficult to believe?
PH. H. BITTERMAN
385-3411
Ker & Stephenson Limited
680 Broughton St.

VLA PROPERTIES
I have several good open properties, half acre to 5 acres. Qualified for VLA. Price $3,500 to $4,500 per acre. Some good homes on half acre to 1 acre, ranging from $16,000 to $29,500 with and without basement. They qualify.
384-4962 D. L. Macdonell 388-5555
B.C. LAND

WILLIS POINT LOT
This is a key lot in the beautiful Melody Place planned development. Over ½ an acre of treed seclusion and views of Brentwood Bay and Todd Inlet. Invest now for the future. $6500 with excellent terms available. Call J. PETER DUECK, Town & Country Realty Ltd., 382-7276.

70 ACRES, CORNER JORDAN River Rd. and Sheingham Pt. Road. Beautiful seaview from high central portion. Suitable for subdivision or good holding property. Easy terms on asking price of $40,000. Call 388-6231.
PETER BARDON
ANNE DUGGAN
Island Pacific Realty

PRIME CORNER APARTMENT site of approx. 28,400 sq. ft. close to waterfront and Beacon Hill Park. For details on this and other sites please call:
BILL SIDHU or DAVE TAYLOR
382-4251
RITHET AGENCIES LIMITED

R3 ZONED
Large apartment site in good rental area, over 39,000 sq. ft. Average price, $2.40 per sq. ft. $97,750. Call KEN WRIGHT at 598-2183 or H. BLAKE, 478-6816.
CANADA PERMANENT TRUST CO.
388-1361

0.82 ACRES
On Harvey Rd. Shawnigan Lake. Wooded property with a spring and beach access. $5,300. Edith Guternar, 479-1667, J. H. Whittome & Co. Ltd. Royal Oak Branch.

WATERFRONT, ACREAGE LOTS, FARMS
Call "land specialists" 743-5525
Malahat Realty Ltd.
Cobble Hill, B.C.

ESQUIMALT. APARTMENT zoned property. 33,000 sq. ft. at $1.50. High view location. Near all facilities. Present income covers cost. 388-1508.

VLA ¼ ACRE, HIGH SECLUDED property, renovated house to be finished. Stable price $31,000. Cash to mortgage. No agents. 592-4733.

PRIVATE 2½ ACRES, CLEAR, sloping. 7 mile circle on Old West Road. Consider all offers and trades. Asking $13,000. 652-3178.

6.8 ACRES, $8,900. 8 MILES TO city centre, valley view and seclusion. On Westridge. 598-5701.

274 PROPERTY WANTED

CASH IMMEDIATELY FOR YOUR HOME WITH POSSESSION NOW OR AT LATER DATE TO SUIT YOU. WE ARE ALSO INTERESTED IN COUNTRY PROPERTY. GLADYS MILLER, 385-9741 OR 384-3533. J. A. HENDERSON REALTY LTD.

VIEW OR SEAFRONT ACREAGE 2/5 acres with some useable buildings, not a modern home. Any Island or Gulf Island location considered. 385-3103 or write 201-645 Fort.

INTERESTED IN SMALL ACREAGE or large lots anywhere rural Vancouver Island, P.O. Box 2536 Postal Station "A", Edmonton, Alberta.

274 PROPERTY WANTED

WANTED IMMEDIATELY
Treed lot. Deep Cove. Approx. $7,500. R. J. SMITH, 384-8001, Broadview Properties Ltd. or Res. 388-6957.

WANTED
Reasonably priced lots, acreage, or apartment property. Kasapi Construction Co. Ltd., 386-6191.

Vickery and Sons Ltd.
LOTS OR ACREAGE IN ANY AREA
592-6149 592-6622

WANTED TO BUY: SUMMER cabin or property to be used as weekend retreat. 592-1058.

280 ACREAGE FOR SALE and WANTED

METCHOSIN
Beautiful wooded property offering panoramic views, perfect seclusion, unspoiled natural surroundings.
40 acres—asking $32,000
35 acres — asking $35,000
40 acres — asking $50,000
CENTRAL SAANICH
10 acres — asking $29,000
11.86 acres — asking $46,800
NORTH SAANICH
Great potential for immediate use or holding property, now in one piece but may be purchased in smaller parcels.
29.5 acres — asking $65,000
Terms available on all parcels. Trades also considered. For details please call STAN JAMES, Mayfair Realty Ltd., 386-2955 or res. 592-3740.

BRIARWOOD FARMS
A pastoral setting of rolling meadows, woods and creeks.
Trout Stream.
Waterfall with park.
Ideal V.L.A. property.
Peaceful surroundings
Panoramic Views.
Convenient to all facilities.
Wide Variety to choose from.
Located in Mill Bay area.
Lots average from 2 to 4 acres each.
WE FINANCE
Call Owner 743-9711.

SHELBOURNE
Over one acre of cleared land in area of rapidly developing new homes. This is an attractive property which could be developed into 3 large building lots. There is an existing 2-bedroom bungalow in A-1 condition, also very large carpenter's workshop on property which would be useful for contractors. Realistically priced at $30,000 with exceptionally attractive terms. MADGE HOLE 382-5360 or DON ROBBINS at 392-7641.
CANADA PERMANENT TRUST

NEARLY SIX ACRES SOOKE ROAD
800' road frontage. Nicely treed. Four grand building sites. ONLY $11,000.
T. HARVEY
388-5451 (24 Hrs.)
Res. 477-2883
NATIONAL TRUST

APPROX. 28 ACRES 8 MILE — $19,750
That's right! Approx. 28 Acres in 8 mile circle. Saanich Peninsula for only $19,750. It has to be today's best buy. Phone now for further information to:
"ARMY" ARMSTRONG
388-4271 RES. 479-2855
J. H. Whittome & Co., Ltd.

CENTRAL SAANICH 11.5 ACRES
This lovely wooded property has a western exposure that affords lovely seaview building sites and absolute privacy. Close to golf, park and sea. $36,000.
GRAY LORENZEN
652-1038 or 743-5525
MALAHAT REALTY LTD.
Mill Bay, B.C.

THREE ACRES ONLY $6,500
This property is on Latoria Road in Metchosin. It is high, nicely treed and rocky. It is square with 330 ft. frontage and 346 ft. deep. City water, telephone, power and bus line to door. Phone GEORGE LEE, P. R. Brown & Sons Ltd., 385-3435 or 478-1903.

COBBLE HILL AREA
22 acres, sea and mountain views. Partly cleared. Price $27,000 with negotiable terms.
JIM McCULLOUGH
City Savings & Trust — 383-4141

ACREAGE FOR SALE?
Large or small, with or without home. Building lots, etc. Call GEORGE CHAN, the specialist in Land. 386-2955. Mayfair Realty Ltd.

WANTED IMMEDIATELY
Treed lot. Deep Cove. Approx. $7,500. R. J. SMITH, 384-8001 or Res. 388-6957. Broadview Properties Ltd.

285 UP-ISLAND PROPERTIES

DUNCAN HIGHWAY FRONTAGE
Just over 35 acres with 1122 ft. of choice highway property, just north of Duncan, some timber. Choice industrial or subdividable, good holding property. Priced at $55,000, half cash.
DUNCAN AREA
Over 16 acres with approx. 1000 ft. of creek frontage on paved road. Only $20,000.
COWICHAN BAY SEAVIEW
Lovely older view home in good condition, near Duncan. Large kitchen and living room, three bedrooms with room upstairs for fourth or den. Concrete foundation. Located on city sized lot. Priced at $26,000. Owner leaving area, must sell. For information on the above contact W. Mott at J. H. Whittome and Co. Limited, 68 Station St., Duncan, B.C. Phone 746-6161, evenings 746-4386.

SMALL FARM
3-year-old, 8 room bungalow, all on one floor. Features living room, family room, 6 bedrooms, spacious kitchen with dining area, utility room, roughed in for washroom, double carport. Set on 4.97 acres 4 miles from Duncan.

PANORAMIC VIEW
Attractive 3-bedroom, bilevel home. Over 1300' on main floor, finished basement, 2 bathrooms, 2 fireplaces, double carport, sundeck. 1.3 acres with rustic landscaping, on city water, ½ mile from Duncan. Full price $31,900. Phone Cliff Pascoe 746-6135 or evenings 746-6263.
ROBINSON AGENCIES LTD.
293 Trunk Rd., Duncan, B.C.

ACREAGE
128 Acres with approximately 3000 feet of river frontage. Good investment property close to Duncan. W-12. Call Bill Luhtala at 746-6177 or 743-2847.
156 Acres with over 4000 ft. of Trans Canada Highway frontage. Prime development property. A-53. Call Bill Luhtala at 746-6177 or 743-2847.
Nanaimo Realty (Duncan) Ltd. 471 Trans-Canada Highway, Duncan, B.C.

SHAWNIGAN LAKE
Beautiful lots, close to lakefront. ½ acre and up in size. Priced from $3,950 up. Terms or discount for cash. Paved road and water will be available. See these soon. S-3. Call Bill Luhtala at 746-6177 or 743-2847. Nanaimo Realty (Duncan) Ltd., 471 Trans-Canada Highway, Duncan, B.C.

SHAWNIGAN LAKE
This gently-sloping well-treed lot is 200 feet from lake with 20 feet beach access. Asking $4,000 with easy, easy terms. Call LEW DALLIMORE or DON HANNAH at 386-7737.
TUFFREY & MILLS LTD.

NEW AT SALTAIR, $19,900. builder's home. Panoramic view close to beach. Living and dining room, double fireplace, W.W. 2 bedrooms, on sewer, wide lot, interesting. Ladysmith, 245-2116 after 5 p.m.

BEAUTIFUL ½ ACRE LOT 15 miles past Qualicum, still in natural state. Ready to be cleared for your summer home. Some sea view. Will consider ¾-ton truck as part payment. 592-0005.

HAPPINESS IS A LOT IN PARKSville. North Meridian Subdivisions, Box 605, Parksville. Office-Residence: McKinnon Street, off First. Telephone 248-6594 anytime.

UCLUELET
10 miles to new National Park. 3 adjacent lots, each 60'x100', water and sewer. 3 blocks to school and shopping. 382-9006.

BY OWNER. 8 ACRES APPROVED for mobile home park, 4 miles north of Nanaimo. 758-6312, after 5 p.m., or write Victoria Press Box 687.

285 UP-ISLAND PROPERTIES

PARKSVILLE
HOME PLUS BUSINESS LOCATION
2.3 acres with 454' of Island Highway frontage close to Parksville. This desirable property has a modern 3-bedroom home with large living room featuring a raised-hearth Swedish fireplace, large rustic kitchen, 4 piece bath, utility room and a 20'x25' recreation room. It all adds up to 1650 sq. ft. of gracious living. There's a 29'x60' warehouse building with concrete floor, ideally suited for a variety of business ventures. Unusually opportunities like this just don't last. Price $30,000. H-467. Call Mr. Goard eves. 248-6963.
OCEAN VIEW LOTS
First come, first served on these choice ½-acre lots. Partially cleared, some shade trees, good soil and only minutes from good swimming and oystering, these lots are priced to sell at $3,000 each with $600 down. L-286. Call Mr. Clayton eves. 758-9292.
PARKSVILLE RETIREMENT
Pleasing comfort in this lovely 3 B.R. split-level overlooking Strait and mountains. Luxury kitchen with dishwasher nook, dining room, plate glass doors to patio, 4 T.V. outlets, beautiful 4-pce. bath, ½ bath en suite, large lot. Quiet cul-de-sac — two-car port — excellent construction, shake roof. 7% mtge. F.P. $36,500. H-463. Call Mr. Madsen eves. 248-6525.
R. THWAITES AGENCIES LTD.
Established 1912
Parksville, B.C., Ph. 248-3229

PACIFIC ISLAND ESTATES
BOX 855, PARKSVILLE
Midway between Parksville and Qualicum
LOTS FOR SALE
Going up-Island, cross French Creek Bridge 100 yards, first paved road left. Drive in, look around. Stop at our information Mobile Home.
Mobile home lots, residential lots Paved roads, water and power, underground telephone. $1,500 and up.
Phone 284-3572 or 248-3892
TERMS

20 ACRES
On Mill Bay, Shawnigan Lake road. About half cleared, nice gentle slope to the south. 1000 ft. of road frontage. A good buy $22,000.
57 ACRES
Good frontage on paved road, 2½ miles north of Duncan. The listing includes large farm house, complete set up for slaughtering and meat cutting business. Good subdivision potential, beautiful land on municipal water. Owner anxious to sell and may consider selling part. Our best value at $80,000. Terms. Phone Ron Phillips 746-6135 or eves 746-5890.
ROBINSON AGENCIES LTD.
293 Trunk Rd., Duncan, B.C.

COURTENAY ACREAGE
63 acres all fenced and lightly timbered with some alder bottom and on slight slope. Private building site (5) 6 miles from town. Good hayland when cleared. Power available. Contact David Hansen, 338-8959 (Eve.) LMS Homes Ltd., 334-4424.

DUNCAN
New quality built 3-bedroom home with basement, includes fireplace, carpet, sundeck, etc., on a large landscaped lot. We take property or ??? as down payment. NHA mortgage, $180 per month at 9½ per cent. Call builder. 748-8466.

290 FARMS FOR SALE and WANTED

FRANCIS PARK MIDI FARM
Small enough for the hobby farmer yet suitable for raising horses, poultry or what have you. 15 acres with some fir and arbutus trees to enhance this lovely setting. 3-bedroom, full basement quality-built home, 2 large barns suitable for livestock, good supply of water. Many, many extras, must be seen. Asking $72,500 — Good terms
385-3435 AL VICKERS 652-2266
P. R. BROWN & SONS LTD.

WANTED — URGENT HOBBY FARM
Three or four-bedroom house and small acreage suitable for grazing a few horses. Prefer property equipped with barn but not essential. Anywhere south of Duncan. Up to $55,000. Possession flexible. Cash client arriving from east March 22nd. Mr. Baxter, 385-2471. Johnston & Co. Ltd.

VLA FARM
Saanich home only 13 yrs. old. Lge lvg. rm., cab. elec. kitchen. 3-pce bath, 2 bdrms. Fully developed base. has 3 bdrms. On 5 acres, all fenced. Spring fed pond. Small barn. Only $28,900. Call
MRS. McKEAGE, 479-5868
Island Pacific Realty, 388-6231

72 ACRE FARM, DUNCAN AREA, suitable for cattle, horses or sheep. Good farm buildings. Will sell all or portion of it. Owner, 748-8636 for appointment.

293 GULF ISLANDS PROPERTIES

PENDER ISLAND
—1.44 acres. 2-bedroom home, basement, oil furnace, colored bath. Separate garage. $16,900. terms.
—3 acres with view. 230' waterfront. 4-room home. Drilled well. Asking $29,000, open to offers.
—5 acres with 600' waterfront. 2-bedroom home. Rented cottage. Situated on a beautiful harbour. $48,000, 7% financing.
—Lakefront lot. Water, power, phone and sewer. $8700.
—1.6 acre water view lot. Taxes $29. Only $8900.
—½ acre waterfront lot. View of Swanson Channel. Power, water, phone. $9,000, low down payment.
—1 acre waterfront lot. "A" frame cottage. Good view. $12,000.
FRED McLAUGHLIN.
388-3927
[illegible] Realty Ltd., 388-7119
1802 Cook St.
Victoria, B.C.

NORTH PENDER ISLAND
$75,000
25 acres — 400' waterfront — 2-bedroom home with fireplace excellent water supply. Guest cottage, boat and boat house — panoramic view. Please call:
BETTY SHEA — 382-9213
RITHET AGENCIES LIMITED
714 Fort St., Victoria
382-4251

SUPERB VIEW
Of Silva Bay and West Vancouver Mountains. Living room with lovely fireplace, dining room, kitchen, 2 bedrooms, bath. Wall-to-wall carpets throughout. Large garage and toolshed, plus good water, on 5-6 acre. Bargain at $19,500, half down. Box 500, Gabriola Island, B.C.

OPEN TO OFFERS
Now is the time to buy land on Salt Spring Island. ½ acre lot close to Ganges situated on a man-made spring-filled pond. Must be sold. Asking $5,500 — Mrs. Johnston, 385-8794 — Clarke & Wallace Realty.

PRIVATE OWNER MUST SELL over 2 acres on Salt Spring, magnificent view. Nearly completed cabin, fully serviced. 653-4452.

SALT SPRING ISLAND, 9-10 acre. Water and hydro available. Beautiful views. 477-4675.

A "GARAGE SALE"
Could provide you with ready cash!
Simply accumulate the many items you no longer use. Price each item. Use your own garage for a sales floor. Place a Classified Ad under Miscellaneous for Sale, and sit back and watch the money roll in.
DIAL 386-2121 NOW

NOTICE TO CREDITORS
In the matter of the Estate of Rosalind Thelma Bourke, Late of 1233 Lyall Street, in the City of Victoria in the Province of British Columbia, deceased.
CREDITORS and others having claims against the above Estate are required to send full particulars of such claims to Canada Permanent Trust Company, P.O. Box 1232, Victoria, B.C., on or before the 1st day of May, 1971, after which date the estate's assets will be distributed, having regard only to claims of which the executors shall have received notice.
Dated at Victoria, British Columbia this 17th day of March, 1971.
CANADA PERMANENT TRUST COMPANY
P.O. Box 1232, Victoria, B.C.
Executor.
By their Solicitors:
CAMERON & CAMERON
311 Royal Trust Building,
Victoria, B.C.

WAREHOUSEMANS LIEN ACT
Take notice that unless the amounts owing to Victoria Van & Storage Co. Ltd. on the goods listed below is paid by 12 noon, April 16th, 1971, they will be sold by Auction at Lunds Auctioneers, 926 Fort St., April 17th, 1971 at 2 p.m.
W. Palmer—2 bedroom suites; chesterfield suite; kitchen suite; record player cabinet; rug, toys, assorted tables.
Dr. Philips (E. L. Schumader)—Dental Equipment including 2 dental chairs, sterilizer, instrument drawers, wooden box and various other articles.
J. E. McCall—Mattress and Box Spring.

NOTICE OF APPLICATION FOR CHANGE OF NAME
NOTICE is hereby given that an application will be made to the Director of Vital Statistics for a change of name, pursuant to the provisions of the "Change of Name Act," by me:— Joseph Tobaca, of 3529 Savannah Ave., in Victoria, in the Province of British Columbia, as follows:—
To change my name from Joseph Tobaca to Joseph Raymond Tobie.
Dated this 26th day of March, A.D. 1971.
JOSEPH TOBACA

GORDON BEACH ESTATES LIMITED
NOTICE TO LEASEHOLDERS:
Notice is hereby given that taxes are due and payable at the Registered Office of Gordon Beach Estates Limited, 417 Yarrow Building, 645 Fort St., Victoria, B.C. only. Non-payment there or payment made elsewhere will involve a breach of contract with subsequent cancellation of lease.
Josephine O. Rogerson, President,
Marjorie F. Youhill, Secretary,
Elouise R. Wilson,
Barrister & Solicitor
for GORDON BEACH ESTATES LIMITED.

UNIVERSITY OF VICTORIA
TENDER
SITE DEVELOPMENT 98-109-83
Sealed tenders for the construction of Site Development work (98-109-83) will be received by the University up to 2:00 p.m. Pacific Standard Time on Friday, 16 April, 1971, and will be opened in public immediately thereafter.
The work will involve grading, paving, curbs, gutters and lighting. Tenders shall be made out on the forms provided by the University and shall be delivered to the Vice-President (Admin.) Room 8, Sedgewick Building, University of Victoria.
Plans, specifications and tender documents may be obtained by general contractors from the Director of Campus Planning, Building D, University of Victoria, upon payment of $25.00 in cash or certified cheque. This sum will be refunded if plans and specifications are returned to the Director of Campus Planning within two weeks after the date set for the closing of tenders.
Tenders shall be good for sixty days and shall be accompanied by a bid bond for $10,000.00 in the form set out in the contract documents. A performance bond in the amount of fifty (50%) percent of the contract price shall be furnished by the successful bidder.
The lowest or any tender will not necessarily be accepted.
J. T. Kyle,
Vice President (Admin.),
University of Victoria.

The CORPORATION OF THE DISTRICT OF POWELL RIVER
CONSTRUCTION OF DIVERSION SEWERS
NOTICE TO CONTRACTORS
Sealed tenders, in separate envelopes marked "Tender for Construction of Diversion Sewers" will be received by the undersigned at the offices of the Corporation of the District of Powell River, until April 14, 1971.
The work consists of:
Providing and installing 2115 lin. ft. of 12" diameter mortar lined Class 2 Ductile Iron pipe encased in polythylene tubing.
Providing and installing 450 lin. ft. of 14" diameter Class 2400 A.C. Sewer Pipe.
Providing and installing 4 gravity manholes.
Providing and installing 2 pressure manholes.
Drawings, Specifications and Tender Documents may be obtained from Willis, Cunliffe, Tait & Company Ltd., 1006 Government Street, Victoria, B.C., or from the offices of the Corporation of the District of Powell River, on or after March 29, 1971, on payment of the sum of twenty-five ($25.00) dollars which is not refundable. If payment is made by cheque, it should be made payable to Willis, Cunliffe, Tait & Company Ltd.
T. McVEA,
Clerk.
The Corporation of the District of Powell River.

THE CORPORATION OF THE DISTRICT OF OAK BAY
NOTICE OF A PUBLIC HEARING ON AMENDMENTS TO THE ZONING BY-LAW
NOTICE is hereby given that all persons who deem themselves affected by the following proposed By-laws will be afforded an opportunity to be heard before the Municipal Council on the matters contained therein at a Public Hearing to be held in the Council Chamber, Municipal Hall, Oak Bay, B.C., on Monday, April 5th, 1971, commencing at 7:30 p.m.
(a) By-law No. 2812 "FOURTH ZONING BY-LAW AMENDMENT BY-LAW, 1971" rezones the S. 70' of the E. 120' of the S. 120' of Lot C, Plan 368A (N.W. corner of Newport Ave. and Windsor Rd.) from 'Garage Zone' to its present use of 'Commercial/Apartment Zone'. The N. 50' of the said parcel of land to remain as a 'Garage Zone'.
(b) By-law No. 2813 "FIFTH ZONING BY-LAW AMENDMENT BY-LAW, 1971", rezones Parcel A of Lots 3 and 4, Plan 435 (2013 Oak Bay Ave.) from 'Garage Zone' to 'Commercial/Apartment Zone'.
(c) By-law No. 2814 "SIXTH ZONING BY-LAW AMENDMENT BY-LAW, 1971", establishes general regulations for Townhouse Developments.
Copies of the proposed By-laws may be inspected at the Municipal Hall, Oak Bay, B.C., on any weekday except Saturday, between the hours of 8:30 a.m. and 5 p.m.
E. H. HART,
Municipal Clerk.

UNIVERSITY OF VICTORIA
TENDER
PRIMARY ELECTRICAL SYSTEM IMPROVEMENTS 98-131
Sealed tenders for the construction of Primary Electrical System Improvements (98-131) will be received by the University up to 2:00 p.m. Pacific Standard Time on Friday, 16 April, 1971, and will be opened publicly immediately thereafter.
The work includes the supply and installation of 13,000 volt switch gear and the installation of 13,000 volt underground cable.
Tenders shall be made out on the forms provided by the University and shall be delivered to the Vice-President (Admin.), Room 8, Sedgewick Building, University of Victoria.
Plans, specifications and tender documents may be obtained by general contractors from the Director of Campus Planning, Building D, University of Victoria, upon payment of $25.00 in cash or certified cheque. This sum will be refunded if plans and specifications are returned to the Director of Campus Planning within two weeks after the date set for the closing of tenders.
Tenders shall be good for sixty days and shall be accompanied by a bid bond for $5,000.00 in the form set out in the contract documents. A performance bond in the amount of fifty (50%) percent of the contract price shall be furnished by the successful bidder.
The lowest or any tender will not necessarily be accepted.
J. T. Kyle,
Vice President (Admin.)
University of Victoria.
March 22, 1971.

More Legals on Page 44.

Chest Story: Missed Goals Year by Year

By BARBARA McLINTOCK

1968: Goal — $655,000.
Amount collected — $622,263.
1969: Goal — $694,000.
Amount collected — $653,746.
1970: Goal — $701,314.
Amount collected — to date, $652,000.

Those simple figures make the picture clear. For the last three years the Community Chest has set goals it insists are "realistic" but Greater Victoria residents have not contributed enough money to reach those goals.

Worse, the Chest's United Appeal Campaign did not collect any more money in 1970 than it did in 1969, despite an increase in population of the area. Because of what it termed poor economic conditions in the province, the Chest in 1970 held its 25 member agencies to a "hold-the-line" budget, but still the amount the public gave was not increased.

Henning

Cox

Six Months

In about six months' time the Chest — along with its United Appeal partner, the Red Cross — will again be asking public for funds with which to finance programs for its members.

The 1971 target will have to be greater than that of 1970 according to Chest spokesmen. The Chest itself admits some agencies and some members of the community feel the goal set is less than the total needs of the agencies. The same opinion was expressed in a social services feasibility study undertaken in 1970 by the Community Council of Greater Victoria.

"The total amount of voluntarily contributed funds is generally insufficient to finance the programs adequately," the study report states.

Big Question

The Chest also admits it can scarcely afford another year in which it does not make its target goal. In 1968 and 1969 the deficits were made up from the Chest's contingency reserve fund, a surplus accumulated over the years.

But by 1970 this fund was almost exhausted and to avoid cutting the budgets of its agencies, the Chest had to dip into its legacy reserve fund.

Although this fund totals almost $300,000, it is difficult for the Chest to use it to finance operating deficits. Many of the legacies were left to the United Appeal with conditions under which it could be used — and not all of them included the financing of operating deficits.

More Again

So this year, more than ever, the Appeal needs the Victoria public to give generously — more generously than it has done for the past three years.

The question is why. Why have Victoria citizens not been giving enough to allow the Chest to reach its targets? Why have the agencies not been able to convince the public of the worth of their services? Why, in order to provide the minimum amount of money needed for services, has the Chest had to use up its reserve funds?

The problem is not unique to Victoria. In 1969, it was reported that only 12 of 134 communities with United Appeals contributed enough money to make the appeals' goals.

Annual Report

The 1970 campaign chairman, Commodore R. V. Henning, said in his annual report that the Victoria Chest, in reaching 93 per cent of its goal, had done better than Vancouver and about the same as other cities such as Halifax and Calgary.

Community Chest president Allan Cox told the Colonist a few of the many factors he felt contributed to the deficits of United Appeals across Canada.

In Canada, he said, the government provides a high rate of social services, and this takes away from the average citizen the fears he might otherwise have of being financially ruined by, for example, becoming ill and having to enter hospital.

Not as Eager

This means, Cox said, that people do not feel that they may be the next ones to need help from a United Appeal agency, so they are not as eager to give.

Many other people, he said, feel the government ought to take over all community social services; that private agencies should not have to find voluntary funding for their programs.

But, Cox added, "the government isn't going to do it all, so somebody's got to do it," and at the moment Chest agencies are some of those filling the gap.

He added he felt it would be [illegible] if the government did take over all services; as agencies would likely lose the large amount of volunteer support they now enjoy.

A Backlash?

Another reason people may be reluctant to give, Cox said, is "a backlash against the word 'welfare.'" Although none of the chest agencies gives welfare to clients, many people still consider them welfare agencies, which they do not like, he said.

But he could not agree, he said, with the opposite argument — that the Chest gives too much of its money to agencies serving the Capital Region's middle class.

In his annual report Henning stated that some persons object to their money going to the Y M-Y W C A, the Boy Scouts, and the Society for the Prevention of Cruelty to Animals, because they serve the needs of many middle-class people.

"We have been unable, it appears, to project the proper appreciation of the need for their financial support throughout the community," Henning wrote of these agencies.

But Cox said he didn't agree with criticism of the three associations. "These are not middle-class organizations, and there's more to what we do than just providing services to the handicapped." The three agencies are "well-established," he said.

Economic conditions in 1970 made the situation even worse, Cox said. Not only was there a high rate of unemployment, but general conditions made many "apprehensive" about committing a part of their paycheque each month for a year.

Despite the problems of the Chest, Cox said there is a "great big bright star on the horizon" in the Community Council feasibility study.

When the study is implemented, he explained, the Chest should be able to devote some of its money to new services which some people feel should be supported out of United Appeal money.

To the Limit

Right now, he said, there is no possibility of any new services receiving much money because the Chest is strained to the limit to fund its present members.

The Chest has already approved the study recommendations in principle, he said, but it will probably be a while before they can be put into practice on a widespread scale.

A recommendation which will have an important effect on the Chest is one that all costs for legally-required programs be covered by governments. This, Cox says, will take away some of the costs that private agencies must now pay from Chest funds.

Capital Costs

But the report also said the Chest should undertake the funding of some of the capital costs of its members where now it has only to fund operating costs.

Throughout this month and April, meetings are being held between the Chest and its member agencies to set a 1971 target. In 1970 the United Appeal adopted a hold-the-line policy, but in 1971 the Appeal is negotiating with its members as to how much money will be needed.

A budget committee, composed of volunteers, will review the budget of each agency to make sure there is no excess money being asked for.

Public Image

The Chest is also working, before campaign time, to improve its public image. Each Tuesday at 7 p.m. Chest public relations officer Mrs. Judy Nyquist talks on cable television to directors of the various member agencies who explain their programs to the public.

Within a few years changes in the whole system of delivering social services in the Capital Region may have made the Chest a different organization from what it is. It may require less money or money for different uses.

Meanwhile, within the next six months the Community Chest will be appealing to region residents for a goal probably higher than the three which have not been reached in the past.

Memories Of War

Veterans of 67th Battalion Western Scots traded old stories at their reunion dinner Saturday night at Dominion Hotel. Recruited in Victoria, trained at Willows Camp, Western Scots served in First World War as Pioneer Battalion, Fourth Canadian Division. Getting the picture during event, from left, William McVeigh, Calgary; Vincent Ramsay, 1050 Selkirk; Fred Rasmussen, Port Alberni; George Nicholson, 950 Rockland.—(William E. John)

Pact Reached

BRUSSELS (Reuters) — European Common Market farm ministers agreed Thursday on price increases and measures to reform European agriculture — after 45 hours of wrangling, a bloody riot by farmers and a final all-night session.

THE CORPORATION OF THE DISTRICT OF SAANICH

Quotation 63/71 — Surplus Equipment

Quotations will be received by the undersigned for the following pieces of equipment on an "as is, where is basis" up to 12:00 noon, April 13, 1971:

1966 Chevrolet Tandem c/w side Loader Packer

1966 Fargo—1 ton truck.

1960 Chevrolet Cab and Chassis c/w 12 cu. yd. Packer.

1954 Dodge Cab and Chassis c/w 10 cu. yd. Packer.

1956 International Cab and Chassis c/w 12 cu. yd. Packer.

Highest or any quotation not necessarily accepted. Quotation forms may be obtained from the office of the undersigned at 770 Vernon Ave. Victoria, B.C.

Mrs. E. Bowering,
Purchasing Agent.

NOTICE TO CREDITORS

In the Matter of the Estate of DOROTHY BENSON FAIRWEATHER, late of 3907 Blenkinsop Road, Victoria, B.C.

NOTICE is hereby given that creditors and others having claims against the estate of Dorothy Benson Fairweather, deceased, late of 3907 Blenkinsop Road, Victoria, B.C., are hereby required to send them to the undersigned substitute executor at P.O. Box 340, Victoria, B.C., before the 21st day of April, 1971, after which date the executor will distribute the assets of the said deceased amongst the parties entitled thereto, having regard only to the claims of which he then has notice.

HUGH LARRATT HENDERSON
Substitute Executor

By his Solicitors
HARMAN & COMPANY
Victoria, B.C.

NOTICE TO CREDITORS

IN THE MATTER OF THE ESTATE OF LEONIE ESMEE WALTON, otherwise known as Leonie E. Walton and L. Esmee Walton, deceased, late of No. 204, 1065 Burdett Avenue, Victoria, B.C.

NOTICE is hereby given that creditors and others having claims against the estate of Leonie Esmee Walton, otherwise known as Leonie E. Walton and L. Esmee Walton, deceased, late of No. 204, 1065 Burdett Avenue, Victoria, B.C., are hereby required to send them to the undersigned executors at P.O. Box 340, Victoria, B.C., before the 21st day of April, 1971, after which date the executors will distribute the assets of the said deceased amongst the parties entitled thereto, having regard only to the claims of which they then have notice.

HUGH LARRATT HENDERSON and WALDEMAR PAUL BOWDEN,
Executors

By their Solicitors
HARMAN & COMPANY
Victoria, B.C.

LUNDS
926 FORT STREET
ESTATE FURNISHINGS BY AUCTION
TUES.—7:30 P.M.
For the Executrix to close the estate of the late Miss Margaret Norma Ross and estate furnishings removed from storage.
CARVED OAK
China Cabinets - Bookcases
D.L. Gate Leg Table, Corner China Cabinet, Hanging Corner Cupboard, Mahog. Secretaire Bookcase, Deep Flap Table and 4 Rush-Seated Ladder Back Chairs, Victorian Occasional Chairs, Geo. Mahog. Washstand, Fr. Prov. Occasional Tables.
Brassware—China—Glass
Upright Piano
New 12" portable TV
Paintings—library of books
"Magnatone" Amplifier and piggy back
Fr. Prov. dinette suite
"Kroehler" bedroom suite
Mirrored Door Wardrobe, Chests, "Harding" Wall-to-Wall Carpeting, "Alpine" 270 Rifle, Two Coloured Matched Auto. Washer and Dryer Sets.
ESTATE JEWELRY
Diamond, Ruby, Sapphire Bracelet, Etc. Stamp Collection.
LUNDS AUCTIONEERS & APPRAISERS PHONE 386-3308

EQUIPMENT FOR SALE

The following units are available as is where is at Royal Jubilee Hospital Victoria, B.C. Equipment is used in working order.

2 Only — Ray Oil Burners
Model No. 550 Motor 1½ h.p. 3-phase 200/400 volt Capacity 13 gallons 56 gallons per hour

5 Only — Ray Oil Burners
Size 6, type BP-34 motor 1½ h.p. 3-phase 220/440 volt Capacity 16 gallons. 42 gallons per day

3 Only — Baily Damper Control Drives
Complete with positioners Type AC 6P Style 200

John A. Syme,
Purchasing Agent
Royal Jubilee Hospital

SHERIFF'S SALE

Under and by virtue of a Warrant of Execution issued out of the Provincial Court of British Columbia, Small Claims Division, and to me directed against the goods and chattels of Neil Williams, I have seized and will sell by Public Auction at my office at the Victoria Law Courts, 850 Burdett Avenue, Victoria, B.C., on Wednesday, the 31st day of March, 1971, at the hour of 11:00 o'clock in the forenoon, the following:

One 1964 Pontiac two-door hardtop.
Terms of Sale: Cash, plus 5% Sales Tax.

For further particulars apply to the office of the undersigned.

E. WILKINSON,
Sheriff, County of Victoria.

Sheriff's Office,
Victoria Law Courts,
Victoria, B.C.
March 23rd, 1971

Former Bishop Dies, Aged 81

Right Rev. Henry David Martin, formerly Anglican bishop of Saskatchewan, died in Victoria Saturday, aged 81.

Martin, of 2715 Beach Drive, Oak Bay, retired to Victoria 11 years ago after serving as bishop of Saskatchewan for 21 years. Prior to that he was rector at St. George's Anglican Church in Winnipeg for 20 years.

Martin is survived by his wife, Kathleen in Victoria and two daughters, Mrs. J. H. Clyne Harredence of Prince Albert, Sask., and Mrs. Ernest Williams of Vancouver, and six grandchildren.

He was born in London, England, and educated at the University of Toronto and Wycliffe College.

Funeral arrangements will be announced later.

OPEN Every Night 'Til 9 P.M.
Prices Effective: Mon., Tues., Wed.
BIG DISCOUNT ON ALL FOODS AT OAKCREST FOODS, 3475 QUADRA
We Reserve the Right to Limit Quantities

LARGE, Local, Farm-Fresh EGGS A Gr. doz. 47c
OAKCREST DISCOUNT Competitive Reg. Price 55c Doz.

MARGARINE Fleishman 100% Corn Oil lb. 49c
Competitive Reg. Price 69c lb. OAKCREST DISCOUNT

KRAFT DINNER Macaroni and Cheese Dinner 4 pkgs. 49c
Competitive Reg. Price 2 pkgs. 33c OAKCREST DISCOUNT

20 lb. cello bag Netted Gem POTATOES 69c
Stop! Shop at OAKCREST for the Best POTATOES
Competitive Reg. Price 20-lb. 98c OAKCREST DISCOUNT

ICE CREAM OAKCREST FINEST All Flavors, 3-Pt. Ctn., Reg. 69c 59c
"Say — OAKCREST sure does have the finest ice cream!"
Special, 3-Pt. Ctn. OAKCREST DISCOUNT

Sliced COOKED MEATS 3 pkgs. 69c
Mac. 'n' Cheese, Pic 'n' Pim, etc.
Competitive Reg. Price 39c pkg. OAKCREST DISCOUNT

Young, Sliced BEEF LIVER lb. 47c
Competitive Reg. Price 79c lb. OAKCREST DISCOUNT

FRESH GROUND BEEF lb. 59c
Competitive Reg. Price 69c lb. OAKCREST DISCOUNT

CHICKEN BONUS WHOLE COOKED "I'm heading for the Bonus Chicken Round-up!" 3¼-lb. tin 98c
Comp. Reg. Price 1.39 OAKCREST DISCOUNT

Nabob JELLY POWDER 6 pkgs. 49c
Competitive Reg. Price 2 pkgs. 31c OAKCREST DISCOUNT

SWIFT'S LUNCHEON MEAT ROYAL DANE 2 tins 79c
Competitive Reg. Price 49c tin OAKCREST DISCOUNT

EATWELL TUNA 2 tins 49c
Competitive Reg. Price 29c tin OAKCREST DISCOUNT

Stuart House Heavy Duty FOIL 18"x25' Roll 57c
Competitive Reg. Price 73c roll OAKCREST DISCOUNT

Double Smoked, Lean JOWLS lb. 25c
Competitive Reg. Price 49c lb. OAKCREST DISCOUNT

Boston Corned Beef Loaf 2 tins 85c
"We came from Boston, Massachusetts"
Competitive Reg. Price 53c tin OAKCREST DISCOUNT

Island Start May 3

Queen's Visit in Detail

The May tour of B.C. by Queen Elizabeth, Prince Philip and Princess Anne will stress informality, tour co-ordinator Lawrie Wallace, said Wednesday in announcing final details of the official itinerary.

He said it is the queen's wish to meet as many British Columbians as possible during the tour which begins in Vancouver May 3 and ends there May 12.

There will be many opportunities for children to see the queen and several informal walks have been included in the program, Wallace said.

A number of senior citizens and outstanding contributors to British Columbia's development and history will be given opportunities to meet the queen, he said.

The Vancouver Island itinerary will be as follows: May 3: the royal yacht Britannia will arrive at 7 p.m. at the CPR docks in Victoria's Inner Harbor and the royal family will proceed by car to Centennial Square for a welcome to Victoria.

May 4: At 10 a.m. the queen will reply to the official provincial welcome by Premier Bennett at ceremonies on the legislature buildings grounds followed by a walk to and around Heritage Court. At 12:30 p.m. there will be a provincial government luncheon for the royal family at the Empress Hotel. At 2 p.m. the queen and Prince Philip will depart by car for visits to Duncan, Ladysmith and Nanaimo.

At 2:15 p.m. Princess Anne will depart by car and then by aircraft for Tofino where she will attend opening ceremonies at the new West Coast National Park. At 5:40 p.m. the royal family will meet at Nanaimo airport and return by air to Victoria airport then go by car to the Britannia, arriving at 7 p.m. In the evening the queen will entertain at a private dinner party on the Britannia.

May 5: the royal family will leave the Britannia at 10 a.m. and travel by car to Victoria International Airport, leaving for Cranbrook at 10:55 a.m.

May 10: the Britannia will anchor at Comox harbor and the royal family will leave the yacht at 10 a.m. for Comox airport and leave at 10:30 a.m. by plane for Prince George and Sandspit in the Queen Charlottes. The royal family will leave Sandspit at 5:05 p.m. and proceed to Comox arriving at 6:10 p.m. They will leave Comox airport at 6:15 p.m. and drive through Comox, Courtenay and Cumberland returning to Britannia at 7:15 p.m.

May 11: the royal family will arrive in Victoria aboard the Britannia at 3:30 p.m. At 4 p.m. Prince Philip will present the Duke of Edinburgh Awards aboard Britannia. At 7:30 p.m. the royal family will leave the Britannia for dinner at Government House where the queen will speak on national television. At 10:20 p.m. the royal family will leave Government House and return to the Britannia which will leave at 10:45 p.m. for Vancouver.

Fools, It's Your Day

By BERT BINNY

"Time and tide," says the wise, old saw, "wait for no man," and so, while stormy March will still be with us Wednesday, April with its "girlish laughter" arrives on Thursday.

April, along with January, July and November, loses not a minute in becoming notable. The first day of January is, of course, New Year's Day; of July, Dominion Day; of November, All Saints Day.

But the first day of April is All Fools' Day.

Research indicates that the idea of playing pranks and practical jokes April 1 may have more than one origin.

This sort of activity has persisted for centuries in India. The feast of Huli, directly connected with the vernal equinox, was and is a time for playful pleasantries, although it does fall a little earlier.

Another school of thought connects the ides of sending people on fools' errands with the trial of Christ, who was sent from Annas to Caiaphas to Pilate to Herod and back again to Pilate in a series of fruitless moves.

Probably a much more likely explanation comes from France and dates back to 1564 when King Charles IX officially moved New Year's Day from April 1 to Jan. 1. Not everybody cottoned on to the idea, and the objectors became fair victims for wags who amused themselves by sending mock New Year gifts and paying calls of pretended ceremony on April 1.

In Britain, April 1 was long a general festival, but April fooling does not appear to have started until the beginning of the 18th century.

Naturally, it assumed a great variety of forms, such as sending less perceptive members of the community to the dairy for a cup of pigeon's milk, to the bookseller for a copy of The History of Eve's Mother and to the ironmonger for a left-handed knife.

Another popular practice was to send a letter by messenger to a recipient who either readdressed it or sent it on as it was.

Thus, the poor messenger would be running around, faithfully but fruitlessly, all day, and it is hard to escape the thought that this performance may represent the forebear of the chain letter, so much in vogue a few years ago.

Cuckoo Hunt

In bonnie Scotland, April fooling is called hunting the gowk, the gowk being a cuckoo and the cuckoo, in turn, being a name commonly applied to the less intelligent members of the community.

In France, on the other hand, the April fool is referred to as a poisson d'Avril or April fish.

One perhaps far-fetched explanation for this lies in the fact that, in April, the sun leaves the zodiacal sign of the fish. Another suggests that an April fish would be a young fish and, therefore, more easily caught.

Despite the fact that it starts out under the obvious handicap of being a difficult word to rhyme, April has received a great deal of poetic attention, all the way from the era of Chaucer down to modern times.

However, the poetic approach has not been universally enthusiastic. Shakespeare was cagey enough to note "the uncertain glory of an April day." Others have gone considerably further and referred to April as "rain-drenched," "peevish" or even "grimy."

Far more complimentary was Robert Morley's "April prepares her green traffic light and the world thinks Go."

But it was Robert Browning who came out with "Oh to be in England, Now that April's there!" With the substitution of the word Paris for England, this line was repeated in the hearing of American composer Vernon Duke, who lost no time in coming up with April in Paris.

The lyricist was E. Y. Harburg and April in Paris was duly featured in the revue Walk a Little Faster, which opened in December of 1932 and ran 119 performances. The song had an inauspicious start — songstress Evelyn Hoey had laryngitis and nobody could hear a word. But, later on, blues singer Marian Chase took over and popularized it.

Three years later another April song made its appearance, this time in Dorothy and Herbert Fields' Up in Central Park which managed 504 performances.

And the song?

Oh, tell it not in Gath, publish it not in the streets of Askelon!

It was called April SNOW!

Rome Founding

But, surely, the best known of all April ditties is April Showers, composed by Buddy de Sylva, with lyrics by Louis Silvers and sung so fervently by the one-and-only Al Jolson. It was introduced during an extravaganza entitled Bombo in 1921-22 and, naturally, reintroduced in the film, The Jolson Story.

And, just as the inspiration for April in Paris came from Robert Browning, so part of the text of April Showers came directly from a poem, April Rain, by yet another Robert — Robert Loveman.

But, quite apart from April Fools, April Showers, April Snow and April Rain, the month has been historically eventful.

The founding of Rome is often attributed to April 21, around 753 BC.

April 23 is St. George's Day — Saint George has been the patron saint of England for about 600 years.

His association with the dragon is purely fictitious and, anyway, there is no day in the year set aside in peculiar honor of dragons. This is a pity — dragons were always so colorful.

April has had its share of disasters, too.

But the tragedy which captured so much of world-wide attention was the sinking of the liner Titanic, April 15, 1912. Official figures on the loss of life varied from 1,490 to 1,635. The British Board of Trade figure of 1,503 seems most convincing.

Blaze Kills Baby

TOFINO—A nine-month-old baby died Saturday afternoon in a fire which destroyed a house on the Opitsat Indian Reserve so quickly the fire department never had time to answer the call.

Fabian Williams, son of Mrs. Beulah Williams, was killed in the fire which destroyed the house where his mother lived. She and Thomas Curley, who was also in the house at the time, were not injured in the blaze.

A second son, Marvin, 5, was not at home when the fire started. A spokesman for the Tofino RCMP said the frame house was completely destroyed.

The RCMP received the alarm at 2:20 p.m., he said, and when he looked out across the Browning Passage, he could see the flames clearly.

He could tell, he said, that by the time the Tofino volunteer fire department reached the blaze on Meares Island, about a mile away, the house would be destroyed.

He left for the island in the Tofino lifeboat and arrived just before 3 p.m. He was accompanied, he said, by a forestery worker who brought a water pump.

But when they arrived, he said, the ruins of the house were just smoking. The building had been a one-bedroom house about 28 feet by 20 feet, he estimated.

RCMP were continuing an investigation into the cause of the fire, but there was no suspicion of arson, the spokesman said.

Assistant coroner Hugo Peterson will probably hold an inquest into the death, he added.

DOES THE HIGH COST OF DYING OFFEND YOU?

Are you one of the thoughtful ones who is concerned that your relatives may be swept with emotion into paying hundreds too much for your funeral, when such money could be put to far better use among the living? Are you disturbed by costly caskets, displaying of remains, etc.? Would you like to sit down in complete privacy with a form we will mail you, and record NOW exactly what type of funeral or memorial service you would like . . . whether you wish friends to send flowers or donate to a charity of your choice . . . whether you would like to donate your eyes or other tissue to help the living? Would you like to see MAXIMUM funeral costs in print, instead of MINIMUMS? This is not a society for the poor. It is a society for the THOUGHTFUL . . . in all walks of life. Lifetime membership: single, $5; entire family, $10. Get our free folder today.

Phone: 385-5214 (24 hrs)
or write
MEMORIAL SOCIETY OF B.C.
P.O. Box 885, Victoria
Office hours: 10 a.m. - 2 p.m.
at 727 Johnson Street
Non-profit, non-sectarian
Serving Vancouver Island, the Lower Mainland, the Peninsula and the Okanagan Valley. Over 40,000 members.

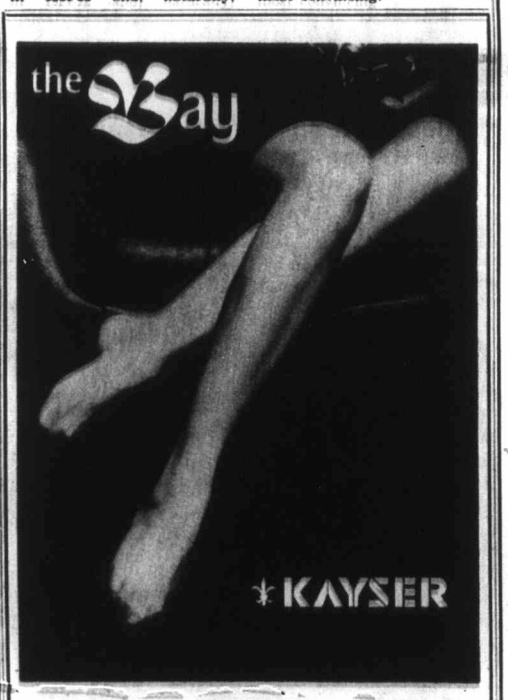

SUPP -HOSE

Support in the manner to which you've been accustomed . . . from Kayser

Supreme sheer support hose for sheer bliss all day and into evening. All nylon in Sahara, swagger, spice and white. Sizes 8½-9, 9½-10, 10½-11. Pair $5

Seamed plain knit support hose in smooth sure-fitting nylon for day-long leg ease. Taupe mist, blush and white. Sizes 8½-9, 9½-10, 10½-11, 10½-12x long. Pair $5

Ultra-sheer support hose for the fashionable woman on the go. Micro-knit blend of nylon and Lycra in Sahara, swagger, white, brown orchid. 8½-9, 9½-10, 10½-11, med. and long; 11½-12, long. Pair $6

Support Panty hose in ultra sheer micro mesh nylon/Lycra, for a beautifully sheer smooth-fitting look. Sahara, swagger, white, spice. Petite, petite med., med. tall, tall. Each $6

Mrs. Ginn, Kayser representative
will be in our hosiery department, March 29 and 30 help you with your Supp-Hose selection.

Hosiery, Victoria, Main Floor

Come One! Come All! Enter the Bay's Fun-Filled

EASTER EGG CONTEST

Decorate real eggs! Win exciting prizes! It's fun and easy to do! Especially if you and your pals get together for an egg decorating party. Use paints, sequins, dye, wool, felt, stickers and plenty of imagination. Make funny faces, colour-bright designs, crazy patterns . . . but be sure your entries* reach the Bay Children's Department, third floor by Thursday, APRIL 8. Winning Easter eggs will be chosen for originality and quality of design. (Professional artists and Bay employees are not eligible to enter this contest).

**Only blown eggs are eligible*

Valuable Prizes for two age groups

UP TO 14 YEARS:
First Prize ..... $25 Five Runner-up Prizes, each .. $5

14 YEARS AND OVER:
First Prize ..... $25 Five Runner-up Prizes, each .. $5

All entries will be on display at the Bay, April 10th to 17th

ENTRY FORM
THE BAY'S EASTER EGG CONTEST
(To Accompany Each Egg Entered)

NAME .....

ADDRESS .....

.....

PHONE ..... AGE .....

Hudson's Bay Company

DIAL 385-1311 — DAILY STORE HOURS 9:30 A.M. 'TIL 6 P.M.
OPEN THURSDAY AND FRIDAY 'TIL 9:30 P.M.

Thursday is storewide Bay Day

Bay Day

Savings Start in SEWING MACHINES MONDAY

BAYCREST ZIG ZAG PORTABLE will make buttonholes, overcast seams, satin stitch, monogram and darn. Features push-button reverse, easy operating stitch length regulator. Built-in motor. Complimentary lessons, 20-yr. parts warranty.

Sale, each **78.88**

With attractive Lo-Boy. Sale, 108.88

Sewing Machines, DOWNTOWN, LOUGHEED, RICHMOND, VICTORIA

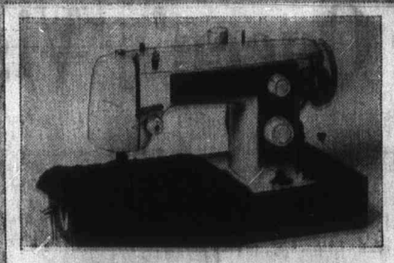

BAYCREST SEMI - AUTOMATIC PORTABLE has built-in blind hemmer, automatic button-holer and zig zag to do mending, darning, satin stitch and overcasting. Complete with wood grain base washable carrying case. Complimentary lessons and 1-year service guarantee. 20-year parts warranty.

Sale, each *99.88*

With Lo-boy, Sale, 128.88

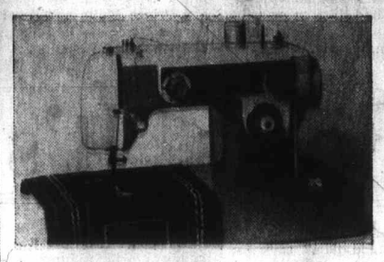

BAYCREST FULLY AUTOMATIC PORTABLE features 26 built-in patterns, including 13 reverse patterns, automatic buttonholer, blind hemmer and stretch stitch. Has three-needle positions and sews twin needle. Complimentary lessons. 20-yr. warranty.

Sale, each *$168*

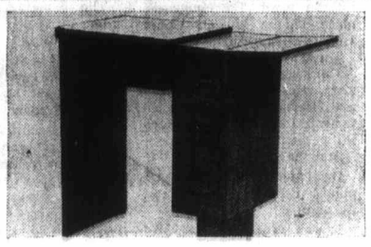

3-DRAWER SEWING DESK complete with knee control and wiring. Fits all standard sewing machines. Scratch-proof Formica surface, brass hardware fittings.

Sale, each *68.88*

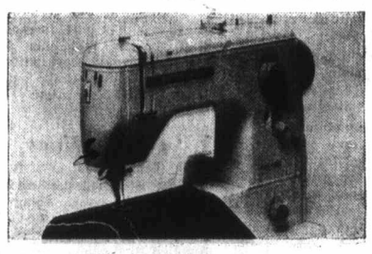

BERNINA FREE-ARM MINI-MATIC 707 PORTABLE is precision-built in Switzerland. Has serpentine stitch for stretch fabrics, blind hemming, basting, darning and much more. Complimentary lessons by Bernina-trained instructress. Lifetime warranty.

Sale, each *$268*

WASH 'N' WEAR WIGS FOR A PRETTY CHANGE

Personal shopping only, please, for these Bay Day values Monday

Just in time to give you a head start into Spring come these special prices on permanently-curled, natural-looking wigs. Made of wash-and-wear modacrylic fibre, they're pre-styled to complement your today-fashions. Choose "Heidi," "Aquarius" or "Dorthea" in your own hair colouring or give yourself a totally new look with a different shade or dramatic streaking. See and try them on Monday.

Save money, too, on these wig accessories:
Wig Brush, sale, ea. .58
Dynel Conditioner, 4-oz. sale, ea. .98
Wig Spray Set, 14-oz. sale, ea. 2.28

*RTM

Wig Department, DOWNTOWN, LOUGHEED, RICHMOND, VICTORIA

Mademoiselle Tresses

Hudson's Bay Company

"DORTHEA"
Sale, each 17.88

"HEIDI"
Sale, each 15.88

"AQUARIUS"
Sale, each 10.88

DIAL 385-1311 DAILY STORE HOURS: 9:30 A.M. 'TIL 6 P.M. OPEN THURSDAY AND FRIDAY 'TIL 9:30 P.M. **FREE PARKING**

The Islander

Daily Colonist Magazine

VICTORIA, B.C., SUNDAY, MARCH 28, 1971

Skipper Vivian Roth welcomes spring with: *"Ice cream soda jelly and jam . . . tell me the name of your young man . . ."*—Alice Kimoff photo.

ESKIMO AIRLINE PILOT TURNS AUTHOR

By FRANCIS DICKIE

The first novel ever written in English by an Eskimo has been presented to the National Library of Canada.

The book is **Harpoon of the Hunter**, by Markoosie, a 27-year-old resident of Resolute in the Northwest Territories who, in addition to being an author is a licenced airline pilot. His book was received on behalf of the National Library by Guy Sylvestre, National Librarian.

Harpoon of the Hunter tells the story of Kamik, a young Eskimo who achieves manhood during a hunt for a wounded polar bear. In it the author describes the boy's survival after a long and arduous journey home when his companions are killed. It has been described as a gripping story that protrays life in a brutal environment by a native of the north who possesses the rare ability to tell a story not only in his own tongue, but in English, too.

In paying tribute to the talented young author, Mr. Chretien said: "The gift of story telling is part of the cultural heritage of Canada's native peoples and is possessed in rare measure by Markoosie. His novel is a unique and important addition to the growing body of literature being created by Canada's Eskimo and Indian writers."

It was published by McGill-Queen's University Press in co-operation with the Department of Indian Affairs and Northern Development.

The story first appeared in installments (written by Markoosie in Eskimo syllabics) in Innuttituut, a Department of Indian Affairs and Northern Development publication for Eskimos. A collection of ghost stories by Markoosie will shortly appear in North, another departmental magazine.

Markoosie's work has so impressed his publisher that a full-scale promotion and publicity program in both Canada and the United States has been launched. Markoosie has been interviewed on TV and radio and is scheduled to make personal appearances in a number of major centres in both countries.

Markoosie, author of **Harpoon of the Hunter**, was born in Resolute in the Northwest Territories, a small hunting settlement on the southern side of Cornwallis Island. He is one of 16,000 Eskimos in Canada's northland.

Resolute has a small airport and a sign that proclaims it to be the "Crossroads of the Arctic." Markoosie pilots charter trips for his employer in a twin-engined aircraft from the remote airstrip. He is an Arctic pilot — the first Eskimo to have obtained a commercial air pilot licence.

He is also the first Eskimo to have obtained a journeyman carpenter's licence — in a land where there are no trees!

Markoosie received his elementary schooling in Resolute. Following this he attended school in Yellowknife after which he qualified to become a journeyman carpenter. His childhood ambition, however, was to become an air pilot. He achieved his goal a few years ago when he successfully completed a flying course at Goderich, Ontario.

Returning to the north he was hired as a pilot by Weldy Phipps, who operates Atlas Aviation Company in Resolute. In 1969, Markoosie went south again, this time to obtain his licence to pilot large twin-engined aircraft. Back in the north he now flies people, freight, and mail to distant points.

MARKOOS' . . . storyteller.

Markoosie is married to Zipporah, who comes from the same settlement as the young author. They have a son and four daughters. Like his forefathers, Markoosie uses only one name. **Harpoon of the Hunter** sprang from the traditional Eskimo legends which he muses upon during the lonely hours he spends flying across the Arctic. It is pure fiction as opposed to folk tale, mythology or true life adventure.

His next story, **On The Seat of a Pilot**, to be published in a Canadian magazine, is based on his personal experiences as a flyer in the north.

Governor Musgrave Caught in Crossfire

A despatch from Quesnel in The Daily British Colonist of March 23, 1871, informed the capital of the colony of British Columbia that a man named W. Fenton had arrived from Van Winkle —the name of the little settlement southwest of Jack of Clubs Lake has been changed, unhappily and unimaginatively to Stanley — to report that on Sunday one of the miners took out a nugget "weighing $500."

IAN SCOTT'S
CENTENNIAL FLASHBACK
* * * * * *
YEAR OF UNION

The day before, the Spruce claims were washing $100 to the pan.

Fenton also reported that on Jack of Clubs Creek the Discovery claims were down 100 feet, working with a windlass "and very little water." But on the Thursday preceding the finding of the $500 nugget, miners at Discovery picked up $37 in "pieces" from the dirt taken from the shaft.

"The excitement at Barkerville was very great," the despatch concluded. And that was all the news from the gold fields.

From Paris there was an equally brief report of developments in the civil war which had followed the defeat of the third Napoleon at Sedan and the occupation of the French capital by Prussian troops, an humiliation for the French they were unable to forgive or forget and which they visited upon the Germans in 1918.

But these distant and trivial affairs made little or no impression on Victoria politicians and newspapers — or readers either, if the editors were responding to their interest in events. There were more columns on the controversy over the Civil List Bill which Premier J. F. McCreight had introduced, and furious exchanges between the editors of The Daily British Colonist, David W. Higgins, and The Victoria Daily Standard, Amor de Cosmos. De Cosmos, of course, had founded The Colonist in 1858, relinquished his interest, and then, to support his political aspirations, gone into partnership in The Standard.

The rather preposterous situation developed that although Higgins actually was opposed to the bill in principle and de Cosmos favored it, they found themselves mounting angry attacks based on contradictory premises.

De Cosmos could never resist a chance to diminish the stature of the government. In his view the coming of Governor Anthony Musgrave was in no way an improvement on the autocratic administration that Sir James Douglas had maintained. So in spite of his agreement with the civil list principle, he felt he must attack the bill simply because it originated with the Colony's executive. And since de Cosmos attacked it, Higgins must denounce him, although in fact he himself opposed the measure.

No wonder the readers looked avidly for each instalment of this farce.

Wrote de Cosmos in his Standard:

"If this were a conquered country, if it were under martial law, if it were under the heel of a general flushed with success and unrestrained by any power except his own will, it would be but little different practically from what it is today. The people of British Columbia are literally at the mercy of an irresponsible body of men who do as they please, quite irrespective of the well understood wishes of the people . . . If anything were required to establish this view of the state of public affairs the conduct of the government party on the Civil List Bill . . . would suffice.

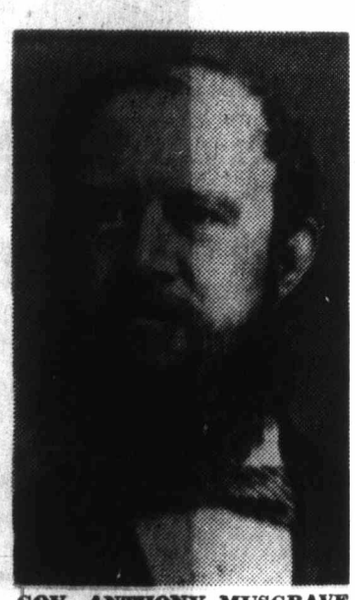

GOV. ANTHONY MUSGRAVE . . . "no improvement."

"Viewing the (legislative) council as a representative body we have then, at the utmost, only three representatives on the side of the civil list to six aginst it; and these three are potent enough to ignore the two-thirds opinion of the people of the colony, as expressed through their representatives. Such being the case we are justified in saying that

Continued on Page 15

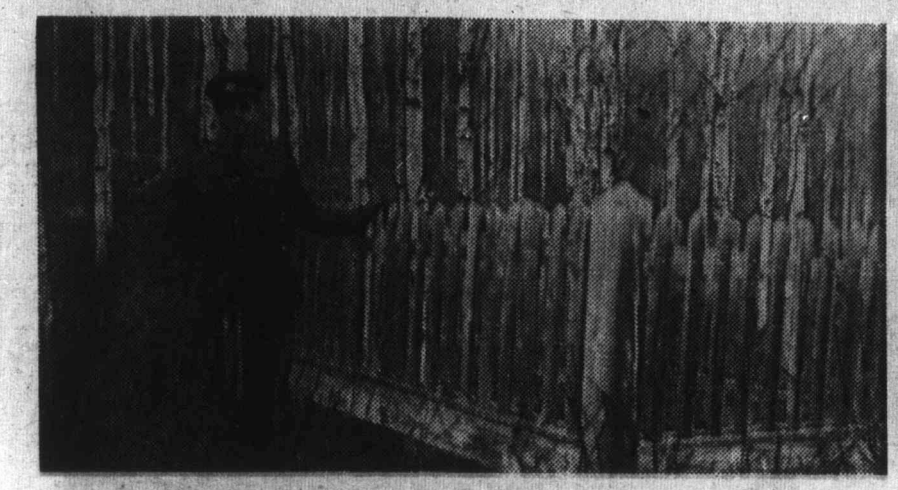

SGT. TOM BRUNTON alongside Bulldog Kelly's grave.

SITE OF FREEPORT as it looked 20 years ago.

The Night Bulldog Kelly Held Four Aces . . . *and the Joker*

By CECIL CLARK

Reminder of the lore of our pioneer past, is the occasional lonely grave found in some out-of-the-way spot. Like the century old Omineca grave of Jack Gillis, the subject of a recent story.

For instance, if you happen to be sightseeing this summer around old Fort Steele, in the southeast Kootenay border country, curiosity may lead you to nearby Wildhorse Creek, scene of a rip-roaring goldrush in the 1860s. A solitary grave there marks the resting place of Tom Walker who, in 1864, though fast on the draw, failed to measure the accuracy of "Yeast Powder Bill" Denniston.

Nearer to hand, and hardly to be classified as isolated, is an 1886 headstone in quiet, tree-studded St. Peter's churchyard at Quamichan, marking the grave of Jimmy Miller and Bill Dring. Who, according to their epitaph, were "massacred."

Which gives no hint of the fact they were the first settlers in what is now Crofton, nor of the two-year search for their murderers.

Quamichan being a stone's throw from Duncan, reminds me that there you will find in retirement, 74-year-old ex-B.C. provincial police Sgt. T. D. "Tom" Brunton and his wife, Jean.

Theirs was a First World War khaki wedding, while Tom was on leave from the 7th Argyles, and Jean was in the WACs.

Later, in western Canada, Tom spent 33 years in police work, starting with the old Fernie city police, then 23 years with the B.C. provincial police, and finally six and a half years with the RCMP.

Altogether he served in 11 B.C. towns, and it was while he was at Smithers, about 22 years ago, that he ran across the curious details of a 58-year-old crime involving the death of Ed "Bulldog" Kelly.

Which occurred at a spot called Freeport, never on any map and long since forgotten. It was more or less a shack-and-tent-town that mushroomed overnight near Burns Lake during the construction of the Grand Trunk Pacific Railway. A sort of freighting headquarters east and west (and up and down the 26-mile lake) Freeport was noted for its mile-high prices and mile-high poker games, its one main street devoted to eating, sleeping, drinking and gambling. Prime requisites along the line of construction.

According to what Tommy Brunton was able to learn, it was around midnight on July 28, 1917, as "Bulldog" Kelly was running a poker game in the rear of Springstein's store, the curtain went up on what was to become a legend in the north.

Apparently players had dropped in and out of the game all evening and now, as the witching hour of 12 approached, only five remained. But five men noted along the line as hard boiled players.

Kelly, it seems, was doing all right for himself, taking a substantial rake off from every pot.

To his right sat Monty Morton, a professional gambler. On his left was Tex Turner, a mule skinner with a freighting outfit. Opposite Kelly sat Tony Marcini, the hard-faced boss of an Italian tunnel gang, and alongside Tony sat Lee Hong, a bland and inscrutable Chinese cook.

Just as a hand was being dealt, Scotty the mail stage driver came in and sat between Monty and Kelly. He watched for a couple of hands then tossed a hundred dollars on the table for a stack of chips.

Marcini dealt a hand of stud and nothing much happened. Finally Scotty raked in a small, $20, pot. On the popular superstition that if you win the first pot it'll be your last, Scotty cashed in and gave up his seat to a bystander who happened to be big Jerry Mulvihill, a tough, hardrock miner. Jerry threw close to $200 on the table and gathered in his chips. Then as the play continued, Jerry's stack grew in importance.

It came Kelly's turn to deal, and "Bulldog" hitched himself closer to the table. Picking up the deck he

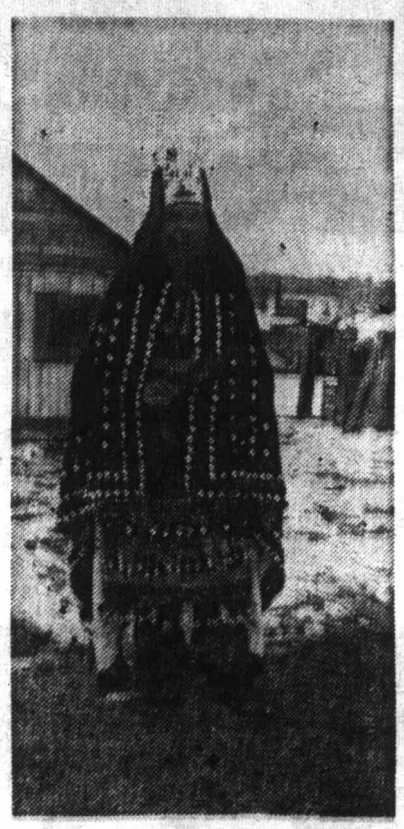

CHIEF DAVID
. . . in ceremonial robes.

riffled the cards a few times and announced "straight poker, and a $5 ante."

The cards were flipped around, and Tex skinned his hand to bet $10 on three sevens. Tony Marcini had a four-card straight flush, and Lee Hong called with two pair. Mulvihill took a careful squint at his cards and found four nines. He called, and raised the bets by fifty bucks. Which was too rich for Monty Morton, who threw in his hand.

Kelly then took a discreet professional look at his cards. Three aces. He flashed them to Monty, then raised Jerry Mulvihill another $50. Everybody else quietly folded, leaving Kelly and Mulvihill to settle the issue. Jerry stood the raise and pushed forward all his chips. Wordlessly, Kelly matched up the stacks evenly, his own and Jerry's.

It was at that moment that Morton gathered up the discard and adjusting the cards in a neat stack with his long, and sensitive gambler's fingers, managed to flash the joker to Kelly as he laid it face down on top of the discard.

Jerry was standing pat, as Kelly went through the process of studying his hand.

"I'll just take one card, Jerry," he suddenly announced, picking up the joker from atop the discard. The pickup strengthened his hand to four aces, which he spread on the table with a hearty "Beat that, Jerry, and the pot's yours."

"Hold on there, Kelly!" exclaimed Mulvihill, jumping to his feet. "You stole that joker from the discard!"

For answer, Kelly pulled in the chips, tossing a solitary blue toward the indignant rock worker.

"Go buy yourself a drink, Jerry," quipped Bulldog. "You've been stealing pots all evening."

The wild words led to wild blows and the upshot was that Mulvihill caught one on the jaw that floored him. Dragging himself to his feet, finally he staggered out into the night with a look in his eye that boded no good for Kelly.

In a few minutes the game resumed, a few small pots were scooped first by one then another of the players. Came Tony's turn to deal and as the cards passed around the table Kelly took time out to crack a joke with the impassive Lee Hong. Absent mindedly picking up his cards, Bulldog gave them a gentle fan-wise motion as he leaned over to have a last word with the Oriental. Then he looked at his cards . . . and did a double take! By strange quirk of fortune he found himself holding four aces . . . and the joker! Slowly he closed the cards in his fist, waiting to see who would open.

By strange coincidence it was Death who made the opening move. To the accompaniment of the ringing report of a gunshot, a bullet shattered the window and Kelly slumped across the table, shot through the head.

The shot from outside the building was the immediate cue for Tex to duck down in a corner, Lee Hong in another. Tony Marcini dived under the table, and Scotty the mail driver, who had been half asleep in

Continued on Page 14

BIG BAND LINEUP: Front row: (l-r) Norm Papick, Eric Knight, Dave Branter, Russ Keziere, Chris Donson; second row (standing): Bob Cadwallader, Doug Riach, Janice Davidson, manager Vince Butler, Rick Bradford, Ron Usher; rear row: Cliff Reid, Bob Stoddard, Al Butler and and drummer Mike Harney.

SWING ERA

Story by RON BAIRD.

Photos by JIM RYAN

REHEARSING AT VICTORIA RADIO STATION are band members pianist Janice Davidson, drummer Mike Harney, trumpets Al Butler, Bob Stoddard and Cliff Reid, guitarists Ron Usher and Rick Bradford (youngest band member at 16) and trombones Bob Cadwallader and Doug Riach.

Fourteen teen-age musicians in Victoria have revived the sounds of an era when Swing was King.

They are members of the recently-formed Big Band—a dance orchestra dedicated to re-creating the popular music of the 1940s, when the headliners were Glenn Miller, Artie Shaw, Woody Herman, Jimmy and Tommy Dorsey and the great King of Swing, clarinetist Benny Goodman.

Although members of the Big Band weren't even around in the days when swing was "in," they nevertheless agree that they are on to a "neat sound."

Since the orchestra was formed last November, it has made several concert appearances for local service clubs, including Rotary; played a New Year's Eve dance at the University of Victoria, and now plans regular engagements at the Italian Assistance Centre on Bay Street, promoting the dances by its own endeavors.

For band manager Vince Butler, a longtime local professional musician and former executive member of the Victoria Musicians Union, the success so far of the orchestra has been a rewarding one.

"These kids took to swing music with great enthusiasm," says Butler. "They're all first-class musicians, having had experience of playing with high school bands. What really helped most at the start was the fact they can all read music well. The big band sound is such an infectious thing that these youngsters liked it as soon as they had run through the first number."

The "stock" arrangements for a 14-piece band posed a problem at the outset for Butler. "Bands this size haven't been around for nearly 20 years, and there are few arrangers turning out

MANAGER VINCE BUTLER looks over arrangement with band "morale boosters" (left-right): Jennifer Church, Pat Cameron and Betty Harbord. Far left, pianist Janice Davidson.

orchestrations." Even when they are available, the cost at roughly $6 per arrangement is twice as much as the price in the United States.

But the band's library is quickly building up with such swing perennials as One O'Clock Jump, My Blue Heaven, The Battle Hymn of the Republic, and ballads like Stars Fell on Alabama. The Big Band's "book" now bulges with about 100 orchestrations.

The group rehearses once a week — generally in a studio at one of the local radio stations, and the big brassy sounds of two trombones and three trumpets is complemented by a sax section of two altos, two tenors and a baritone, with piano, drums and two guitars adding a powerful beat.

Butler reports the Big Band musicians can "cut" an arrangement after one or two run-throughs. And now they have added a vocalist — Jennifer Church.

The first dance the Big Band musicians played was a real eye-opener. Among the dancers were a number of their parents. When one of the musicians saw his mother and father get up to dance, he nearly blew the opening chorus of their opening number: "I didn't even know they could dance," was his startled response.

Service club luncheons are a study in pure nostalgia. Right misty-eyed do some middle-aged businessmen become when they hear Miller's theme song, Moonlight Serenade. It transports them back to a time when they were teen-agers, too. And a nickel in the jukebox was worth three minutes of Woody Herman's Woodchoppers Ball or Tommy Dorsey's Song of India.

But, then, that's what the Big Band is all about. They feel that parents are getting the short end of the stick music-wise these days. There simply is a real scarcity of places locally where the dance music of the 1940s is available.

"That's why we plan to have regular dances, which we can run ourselves, where people our parent's age can get out and enjoy themselves for an evening," says pianist Davidson, who is studying at Uvic for her bachelor of music degree. An accomplished classical pianist as well, she is in the unique position of being the only girl musician in the Big Band. But, she says with approval: "The fellows in the band are all great guys — it's amazing the way we all get along."

The lineup of the Big Band includes Vince Butler's son, Al, who plays trumpet and follows in the family musical tradition. Others include Mike Harney, drums; guitarists Ron Usher and Rick Bradford, at 16 the youngest band member; Doug Riach and Bob Cadwallader, trombones; Bob Stoddard and Cliff Reid, trumpets; Norm Papik, baritone sax; Dave Branter and Russ Keziere, alto sax, and tenormen Eric Knight and Chris Donson.

For anyone listening to the Big Band, memories of the Swing Era quickly return. To the days in Victoria after the Second World War where the place to go was the big, dimly-lit Sirrocco night club on View Street where Bernie Porter fronted one of the best big bands ever assembled in the city. It had a half-hour remote airing on Victoria's lone radio station, the forerunner to CJVI. And three vocalists.

When Porter counted off the beat for the band's theme song, Can't We Be Friends?, Saturday dance night in Victoria had begun. Most of the arrangements were specially written for Porter's band by pianist Bunk McEwen, considered one of the finest musicians on Canada's west coast, and still active today at a local night club. The orchestra was the stepping-off place for several first-class musicians, who went on to greater glory elsewhere: trumpeter Carse Sneddon, of Vancouver, so proficient a musician that many visiting orchestra leaders (Louis Armstrong, trombonist Jack Teagarden, pianist Earl Hines among others) offered him a spot in their bands; Fraser McPherson, who for years fronted the fine orchestra at Vancouver's Cave Supper Club, and John Kelcey, a veteran of the wartime navy band here and for many years a permanent fixture with the Denny Vaughan orchestra at Montreal's Queen Elizabeth Hotel.

Bernie Porter once took his orchestra over to play an engagement in Port Angeles, following on the heels of the Jack Teagarden band at the local dance hall. The Porter band made an instant hit — and drew a bigger crowd than the American group.

But the swing era was coming to an end all over the continent. Big bands that once hop-scotched across North America playing one-nighters were breaking up — many of the sidemen stayed put in one place, earning their money in the film, radio and television studios of the west coast and in New York. Bill Haley and his Comets, and the rise of Elvis Presley and the Beatles changed the public's taste for music. Rock replaced swing, and although several of the swing era bands still stayed together, times had changed.

It all began with clarinestist Benny Goodman and his 'Let's Dance' band on an August night in 1935 at the most famous of all west coast ballrooms, Hollywood's Palomar. "Apparently Benny still wasn't too sure how the band would be received," recalls drummer Gene Krupa. "On the first night, we played the couple of sets under wraps. We weren't getting much reaction, so Benny, I guess, decided the hell with playing it safe and we started playing numbers like King Porter Stomp. Well, from then on we were in."

The engagement was a smash. Kids gathered around the bandstand and screamed for more, reports veteran jazz writer George T. Simon, who

Continued on Page 15

DAVE PEPPER'S FINE ILL WINDS ORCHESTRA has bridged the gap locally since the big band era ended. Although its members still get together for the occasional engagement, the "Ill Winds" don't play steadily. They were headliners at the Butchart Gardens summer concerts.

Mention the name Burnside to any newcomers to this city and they will ask you where it is located. Yet Burnside is one of the most populous suburban districts in the Victoria area. It has a character all of its own. It is within easy reach of the city centre, and is on one of the main bus routes. It has one of the highest traffic counts of all the suburbs.

BURNSIDE: *THEN and NOW*

By MILLICENT A. LINDO

Like many another up-to-date suburban district it boasts among other amenities a busy, bustling, shopping plaza located in an ideal setting under an attractive canopy. This comprises a large grocery store, a bank, a shoe store, a beauty salon, a shoe repair shop, a variety store, a tasty-freeze, a fish and chips shop, a self-service laundry, a coin-op car wash, and a large variety of specialized stores grouped around in a pleasant but business-like atmosphere. This setting is against a background of poplar trees creating a charming rustic effect, and framing Burnside Gardens—a large garden-type apartment complex catering to families.

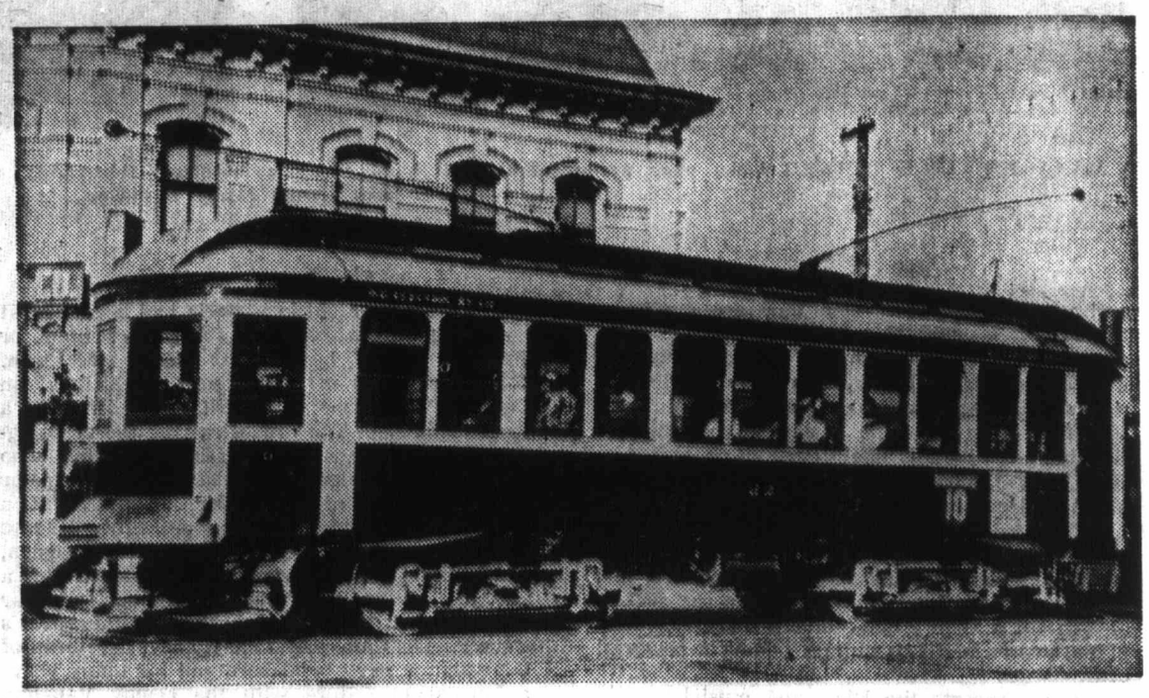

NO. 22 BURNSIDE STREETCAR in the days before buses took over.

Many other types of apartment blocks, multi-family homes, and single dwellings with neat gardens and lawns dot the district. New bright buildings are constantly going up, old structures are torn down or re-modelled along more severe lines, or acquire the lustre of new paint. It is one of those districts where the old and the new meet and marry. Slowly and almost imperceptibly long standing residents watch the mellow facade change with new families moving in from far and wide. New faces appear in the district, many from out of town, and it is becoming more and more thickly populated.

Burnside has everything. It boasts a modern drive-in theatre — the Tillicum Outdoor, a Roman Catholic Church with a public independent school on the elementary level, several churches of other denominations and a wedding service bureau where complete wedding and formal attire are rented or designed and made in their workroom.

Hence Burnside has two faces — the modern, bright, breezy and businesslike look, and the mature, serene pastoral side.

Burnside Road is a busy thoroughfare studded with business places interspersed with small homes all along the route, and it is a main artery for traffic.

Burnside Road East begins at the Douglas Street intersection, in front of the Ingraham Hotel and continues to Harriet Road which is the city limits. From there Burnside West begins in Saanich and continues until it crosses Tillicum Road by the theatre. Then it wends its way and crosses the highway right by the Forest Research Laboratory — a brick-and-wood three-storied building set in a picturesque background, and located on a hill overlooking the city. The Colquitz Creek runs behind it. This imposing building is one of the major attractions of the Burnside district.

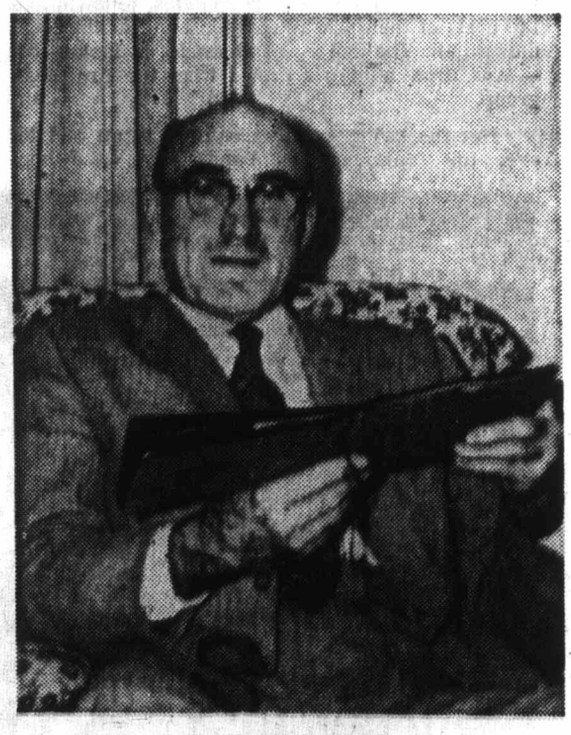

FRED HOLM
. . . enjoys album about old Burnside days.

The road then meanders on past Marigold and Strawberry Vale, continues on by the old Raper Farm, then turns west by Prospect Lake. It then terminates at the Island Highway near the Thetis Lake underpass where it empties itself into light farming district. This is indeed a nice piece of country, and it has many attractions for those who like to enjoy the rural atmosphere.

There are many people around to whom the Burnside area has endeared itself and today have delightful recollections of the earlier days dating back 60 years or so ago to the era when the district was opened up during a land boom around 1908.

These small-scale historians love to re-hash tales of not so long ago to any listening ear. For these people the area holds many attractions, and today mention of Burnside evokes feelings of deep nostalgia.

One such is Frederick Holm, 2964 Harriet Road, who ever since his earliest years had a continuous love affair with Burnside due to long residence in the area. A former auto body man, and industrial arts teacher, Holm is among other things the able chairman of the weekly luncheon prayer group of the Shantymen's Association. This is held each Wednesday at noon in the spacious YM-YWCA building on Quadra Street near Christ Church Cathedral.

Over the years Holm has amassed a vast treasure trove of information about Burnside in albums, scrapbooks, and documents covering his recollections of the area and various incidents.

"It is said that youthful impressions are more lasting than any other," he said, "and this is my own personal experience. For my mind is stored with early reminicences of incidents that happened when I was only between three or four years old. My first impressions of Burnside of 60 years ago crowd my mind today. It all began when I was quite small and we were living at 733 Discovery Street.

"The first thing I recall there is seeing them spray water on Douglas Street with the B.C. Electric water tank in order to lay the dust. Then early one Sunday morning on July 30, 1911, we watched with great excitement the burning of Taylor's Mill on Government Street. Later that summer while we were building our house on Burnside Road I recall the widening, preparing and paving of the road from Douglas Street to Washington Ave. for the laying of street car tracks. Among other things that impressed me were the two workmen who stood astride a rail drilling by hand in order to bolt the rail lengths together.

"Another item of interest was seeing two teams of horses pull wagon loads of gravel to form a pile ready for the concrete mixer, and the bottoms of the wagons would open up and drop the loads. Then I can recall seeing George Burt's millwood wagons delivering one cord load of wood each at a time. These were emptied by a side cranking, so that the body moved backwards along the frame, removing the "end gate" depositing the load.

"But above all, for real excitement we loved

THIS $4 MILLION FEDERAL FOREST RESEARCH LABORATORY stands on site of old Henson farmhouse.

to be at the Burnside Fire Station when the alarm sounded.

"At that time the fire-fighting equipment had not yet gone under a transition from the old to the new, and it consisted of a wagon drawn by two hefty horses. So when the alarm sounded the stable doors would open out and the two horses would come out biting their bits and rearing to go. As they were well trained they would quickly move alongside the centre wagon pole. Then the firemen would let down the suspended harness and the horses, eager to be on the road would dash off, allowing very little time for the firemen to buckle the harness and climb aboard. To a child's mind this was most interesting, and left an indelible mark.

"It was about this time that the three-feet-in diameter Sooke Lake pipeline was laid down in hand-dug ditches on Cecelia Road, and as small boys we enjoyed running through the lengths of pipe. Then along came the street cars, and the excitement reached its peak. First came the Burnside Road car travelling into the city and return, but later on it ran through to Mount Tolmie on a half-hour service. Then the Interurban cars ran along Burnside with the first station from town being at Harriet Road where the Home Gas station stands now, and the two-mile sign was there. For busy trips three cars were often joined together.

"But each Sunday along came my pet car No. 1501 which left the parking lot where the City Hall News now stands. This particular car conveyed the milk cans from the Saanich farms and had rattan-covered seats for fishing-minded folk going to Brentwood to fish.

"Among other things that I remember was a freight car, No. 1706 which ran daily. But for loads of cordwood and boxcars of hay we had locomotive No. 981, and this would pull several cars along the road to where Paul's Restaurant stands today, below the Bay store. In the 1916 snowstorms this same locomotive No. 981 with its mounted steel snowploughs jumped the rails at Jutland Road when the wheels hit the ice."

But Holm has a mosaic of memories of other matters such as the laying of the rails for the CNR from the Alpha Street temporary terminal in which 30 flat cars of "pit run" were pushed by steam engine No. 105 for ballasting the track. This was done by a steel plow at the head end which was pulled over the cars knocking the material off. Then there was the passenger service to Cordova Bay and Patricia Bay by a gas-electric coach No. 500. During the summer people from the Cloverdale and Burnside car routes took the CNR coach from Alpha Street, and he rode in the front end with Mr. Young, the engineer.

They went out to Patricia Bay and met the Victoria and Sidney gas-electric coach at the crossover at Bazan Bay. He also rode a four-man hand pump car to repair the tracks at Lost Lake, south of Blenkinsop Lake. Holm also has many other recollections of the B.C. Electric cars with cordwood pulled by locomotive No. 981, also of watching the Frances Avenue brickyard with the

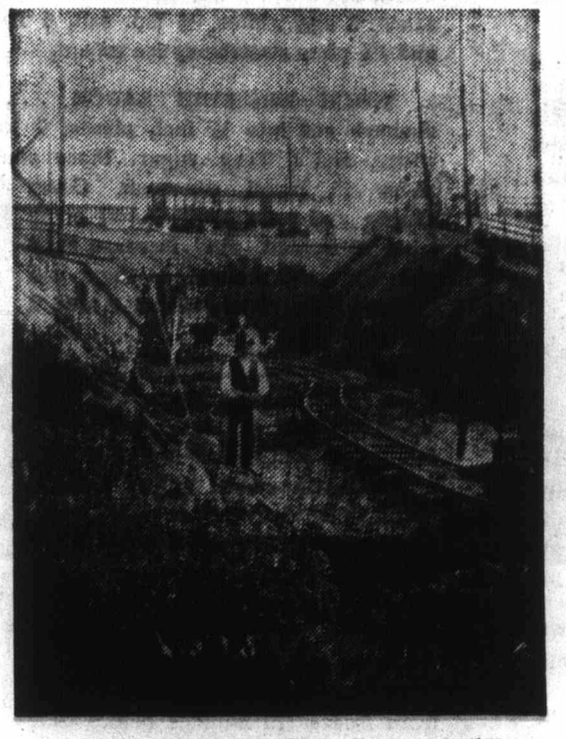

OLD INTERURBAN CAR during building of CNR tracks in 1916.

fires glowing where Woodward's is now. He also mentions a passenger train with a little four-wheeled red caboose car. Lastly he tells of the roaring of the lions in Frenche's Menagerie on Saanich Road.

In discussing the streetcars Mr. Holm said finally Nos. 22 and 23 were re-conditioned and put on the interurban run. When the interurban ceased running they went on to Burnside and Mount Tolmie after they were boarded up and used for snow clearing as they were heavy cars.

The development of Burnside is closely tied in with the history of public transportation in Victoria which goes back to 1890 when the first cars were operated. The equipment consisted of six miles of track and five small street cars, but by 1900 the number of cars increased to 20. From then on various street car routes were built out into what were then thinly populated districts.

However Victoria was booming and people quickly followed out along the street car routes and established homes. After that homes began to spring up all along the car tracks and Victoria experienced the first awakening since the original gold excitement of 1858. In 1912 Victoria had ambitions, and it was then that sidewalk and pavements were laid in every direction, and ornamental street lighting was introduced and proceeded with much enthusiasm.

Burnside kept abreast of this development as we learn from Henderson's Victoria Directory of 1910 that there were already many houses in the area.

These were occupied by butchers, farmers, tailors, drivers, clerks, carpenters, painters, machinists, engineers, and laborers and their families. They lived between Irma, Dippon, Washington, Alpha and Delta. From Washington Avenue north to Burnside there was quite a large number of homes occupied by people such as motormen and other employees of the B.C. Electric Railway. At Burnside and Admirals Roads there was a Burnside Hotel owned by Joseph W. Rowland. Both he and Matthias Rowland owned a farm on the road, before the hotel. This hotel was later burned down says Holm. The old Raper Farm — a fine dairy farm was on Burnside Road too.

"Back in those old days the Burnside people were a neighborly bunch," added Holm. "We all knew one another and grouped together for work and play. On May 24 and on other holidays we would walk from Burnside over to the Gorge where we would watch hopefuls try to walk "the greasy pole." There was also a tennis court made of clay and cinder at the back of our long property. Members would play in the evenings and on Saturdays and hold tournaments with other courts once or twice a year. At that time we also had to erect radio poles for suitable reception. We had a 60-foot pole, and a "peanut tube" at first set with headphones.

"As I reflect back on those days I can still see my mother sitting with headphones listening to Hale Bros. Inc., San Francisco."

No area, nor era, is complete without its people. Here Holm recalls the names of his teachers of the third grade — Miss Jean Polson, also Capt. Ian St. Clair in his highland uniform complete with black cap who was always around at PE time to say 'girls a-curtsy, boys salatua-a'. Next, was Mr. Pollard, the singing master who used a tuning fork, and Mr. Hall, the principal and Miss Coates who came in daily on the interurban. Mention must also be made of the fact that one of the Burnside School pupils became vice-president of the CNR and lived in Edmonton.

The early history of Burnside and how it derived its name is somewhat wrapped in mystery. One theory is that Burn is the Scottish word meaning brook or rivulet, and side is a contraction of beside. This seems reasonable because of the Colquitz Creek running through the area. Another is that the road was named after the Burnside Hotel, but it seems to be the other way around. Others say there is a town in Oregon by that name. But the most romatic theory is that it was named after General Ambrose Everett Burnside, (1824-1881) — an American general who introduced the wiskers known today as "side burns."

But the whole district reeks with history.

Continued on Page 18

RHUBARB + Spring

All of a "sodden" it's Spring . . . in spite of March being such a tease, who tantalizes us with a nice sunny day, then without warning opens the flood gates and down pours the rain. In spite of her tantrums, March can't really fool us. The gardens are full of color, flowering trees are flaunting spring finery and birds are building nests among the branches.

Mama knows it's spring because, even if March wind and rain is exasperating, that tart-sweet spring delight . . . rhubarb, comes to our table. And what a welcome addition to our spring meals! This hardy perennial although botanically a vegetable, (a member of the buckwheat family) is regarded as a fruit and truly a harbinger of spring.

Grandma swore by sulphur and molasses . . . now we consider rhubarb quite as effective and a whole lot more palatable. The first dish of stewed rhubarb is a real treat. As it becomes more plentiful we find countless ways to bring it to the table. From sauces to puddings, from pies to chutney, rhubarb is versatile as a safety pin.

I suppose our first thought when we think of rhubarb is pies, for the first rhubarb pie of the season it should be something special so here is sweetness of pineapple with the tartness of rhubarb.

RHUBARB-PINEAPPLE PIE . . . 2½ cups rhubarb (cut in ½-inch pieces before measuring), 1¼ cups drained canned pineapple tidbits, 3 Tbsp. quick-cooking tapioca, 1¼ cups sugar, ½ tsp. salt, 1-3 cup water and pastry for a 9-inch one-crust, pie and crunchy top.

CRUNCHY TOP . . . 1-3 cup (packed) brown sugar, 3 Tbsp. flour, ½ tsp. cinnamon and 3 Tbsp. soft butter or margarine.

Combine quick cooking tapioca, sugar, salt, rhubarb, pineapple and water. Let stand 15 minutes. Roll pastry and line a 9-inch pie pan. Trim pastry 1 inch larger than pan, fold edges to form a standing rim and flute. Fill with fruit mixture and sprinkle with blended crunchy top ingredients. Bake in preheated 425 degree oven for 35 to 40 minutes or until syrup boils with heavy bubbles. If top browns too quickly place a piece of foil loosely over top of pie.

The quick-cooking tapioca is perfect in all fruit pies as it thickens the fruit mixture to perfection right in the oven.

With the high cost of electricity one has to conserve wherever possible. If you are using the oven for a roast or meat loaf, cook some rhubarb at the same time. Rhubarb baked in the oven is delicious. Trim and cut up 2 pounds of rhubarb and place it in a baking casserole, add 1 to 1½ cups sugar, ¼ cup water and a sliver of lemon. Cover and bake in 325 to 350 degree oven for 30 to 40 minutes. Stir once.

Here is a rhubarb pie which could be the "piece de resistance" for your spring entertaining. Chilled rhubarb sauce layered between ice cream and then covered with meringue. It could be whisked into the oven at the last minute.

RHUBARB ALASKA PIE . . . 1 deep 9-inch baked pie shell, 1 cup sweetened thick rhubarb sauce, 3 egg whites, ⅛ tsp. salt, 6 Tbsp. sugar and 1½ pints strawberry ice cream.

THICK RHUBARB SAUCE . . . 2 cups rhubarb cut into ½ inch pieces, 1 to 2 Tbsp. water, and 6 Tbsp. sugar. Place rhubarb and water in small saucepan. Cover closely and heat slowly until some juice is formed, then increase heat and cook until tender. Add sugar and stir until dissolved. Makes about 1 cup sauce.

For the pie . . . prepare pie shell, bake, cool and chill. Prepare rhubarb sauce and chill. When both are thoroughly cold spread half of the ice cream in pie shell. Spread rhubarb sauce over ice cream layer then cover with remaining ice cream.

Place pie in freezing compartment of the frig for one to two hours. Just before serving prepare meringue with egg whites, salt and sugar. Beat until stiff peaks form. Remove pie from freezer 15 minutes before time to serve. Cover entire top of pie with meringue, spreading so that it touches the crust all around. Set pie on wooden board and place in a very hot oven which has been preheated to 450 degrees F. Bake just until lightly browned about two to three minutes. Serve immediately.

Whether you serve cake and rhubarb right side up or up side down, we are sure you'll agree it's a good combination. You probably keep a batch of rhubarb sauce on hand in the refrigerator during the rhubarb season. If so you might serve some of this with plain cake or cottage pudding. But if you are baking anyway, why not make a rhubarb Upside Down Pudding? You can use your own favorite white cake batter or a white cake mix in place of this part of the dessert.

RHUBARB UPSIDE DOWN PUDDING . .

MURIEL WILSON'S Thought for Food

BRIDES' CORNER

RHUBARB RULES . . .

When you buy rhubarb beware of wilted, flabby-looking stalks. This rhubarb will be stringy and poor flavor when cooked.

It is best to use rhubarb as soon after purchase as possible while it is still crisp. Storing in plastic bags in the refrigerator will keep it fresh for a day or so if necessary.

When cooking rhubarb never peel it . . . make the most of its natural blush pink color. Just wash and cut the stalks into desired pieces. The color of the pale hot house rhubarb will be improved with a few drops of red vegetable coloring.

Rhubarb is easy to freeze. It can be packed without any sweetening . . . wash, cut off leaf and root ends, cut in ½-inch pieces and pack in freezer bags. Close securely. You can also freeze sweetened rhubarb sauce. Cool, then pack in containers.

hints from Heloise

DEAR HELOISE:

When our family goes to the circus, a carn or a fair, I buy a helium-filled balloon for each and adult in the group and tie the end of each ba string to a belt loop, purse strap, etc.

If one person strays away from our group, he can be located very quickly in the crowd because of the big

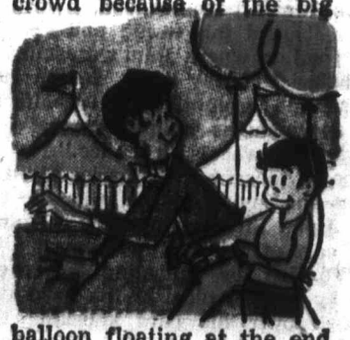

balloon floating at the end of its string several feet above his head.

This technique saves a mother from the panic of searching for a lost child and helps a frightened lost child locate his paren no time flat.

Mrs. B. V

• • •

Oooooooooooh! Gal n't you the clever one no child (whether sixty) would object to presented with one of big beautiful balloons.

Your worries are and it's a fun time for

H

WHAT A DISH!

DEAR HELOISE:

I'm sure you are that big jelly glasses wonderful refrig "dishes."

But did you know

COLONIST COMICS

VICTORIA, B.C., SUNDAY, MARCH 28, 1971

Archie

BOB MONTANA

Complete Stock Quotations . . . Up-to-Date Market Reports

Outstanding Daily, Weekly Entertainment Pages

Hi and Lois

by MORT WALKER and DIK BROWNE

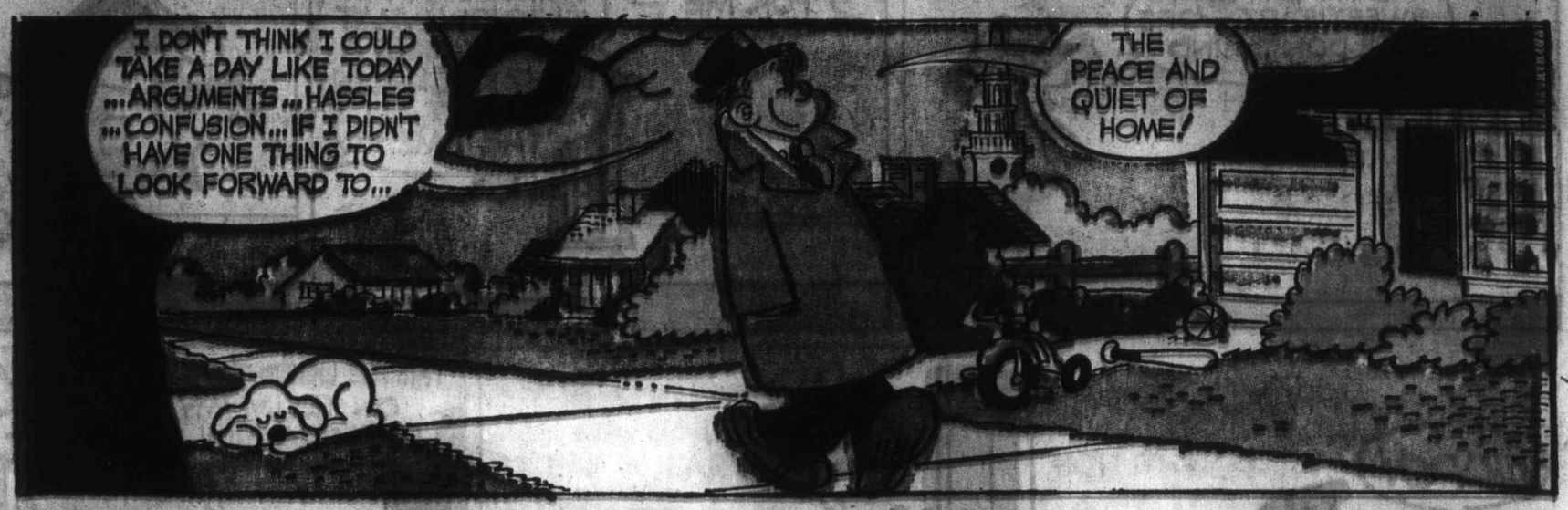

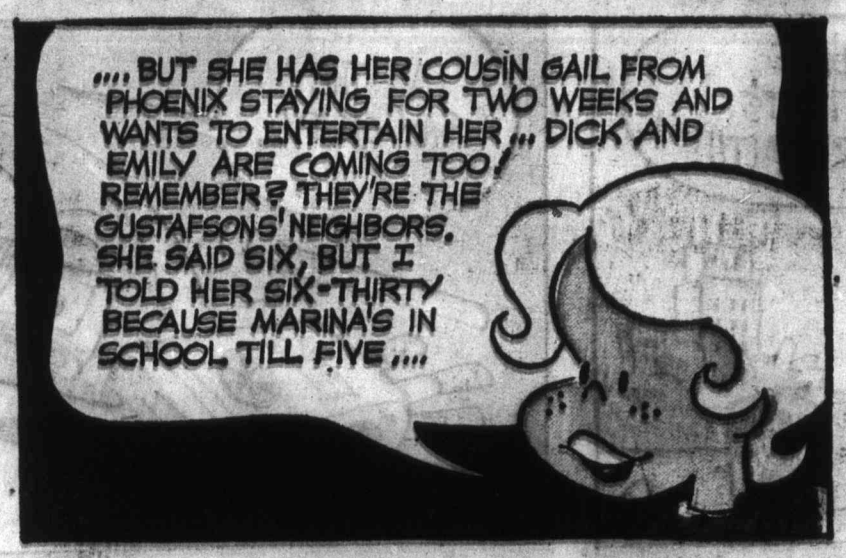

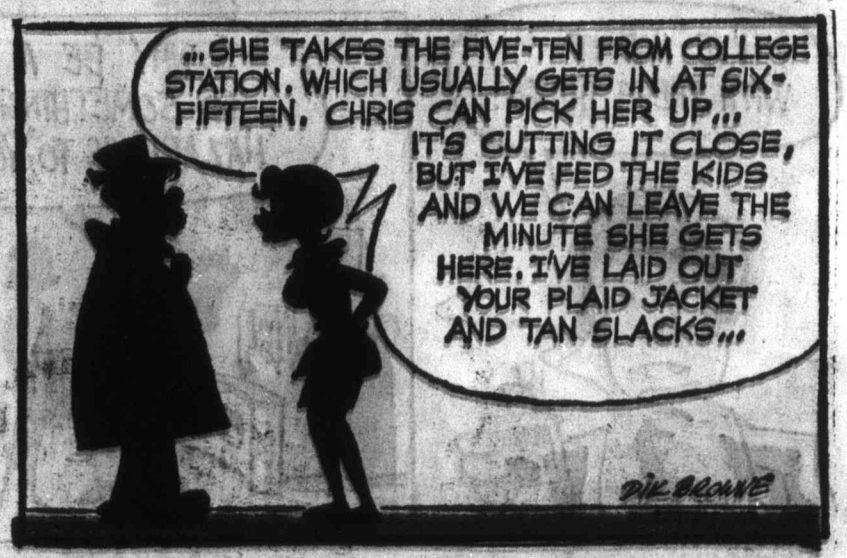

© King Features Syndicate, Inc., 1971. World rights reserved.

DUNAGIN'S PEOPLE

by RALPH DUNAGIN

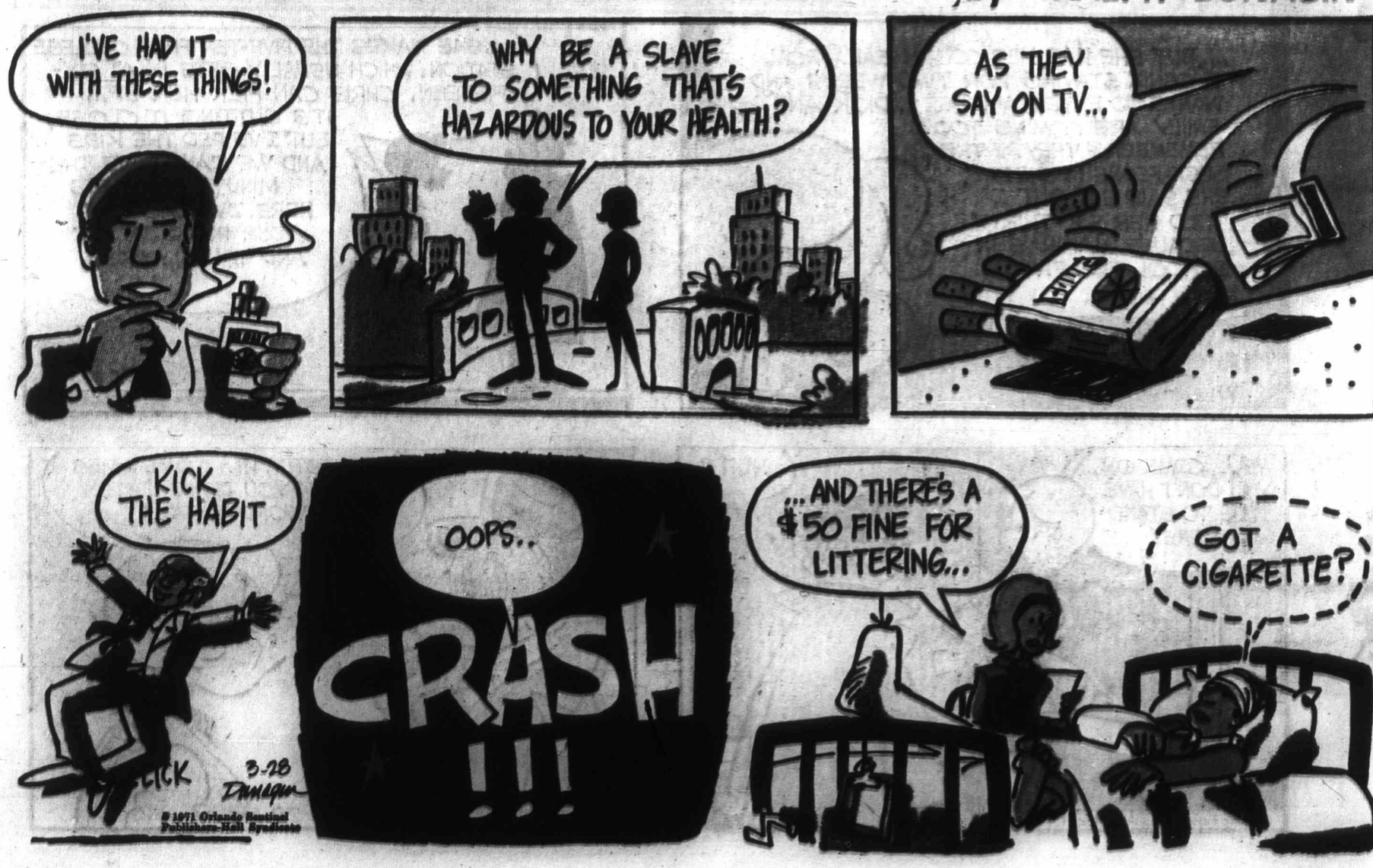

The Colonist Covers Vancouver Island

Tales from the Great Book

NEBUCHADNEZZAR'S second dream

ALL OF KING NEBUCHADNEZZAR'S WISE MEN HAVE FAILED TO GIVE AN INTERPRETATION TO THE DREAM THAT TROUBLES HIM, BUT NOW DANIEL HAS APPEARED AT THE COURT...

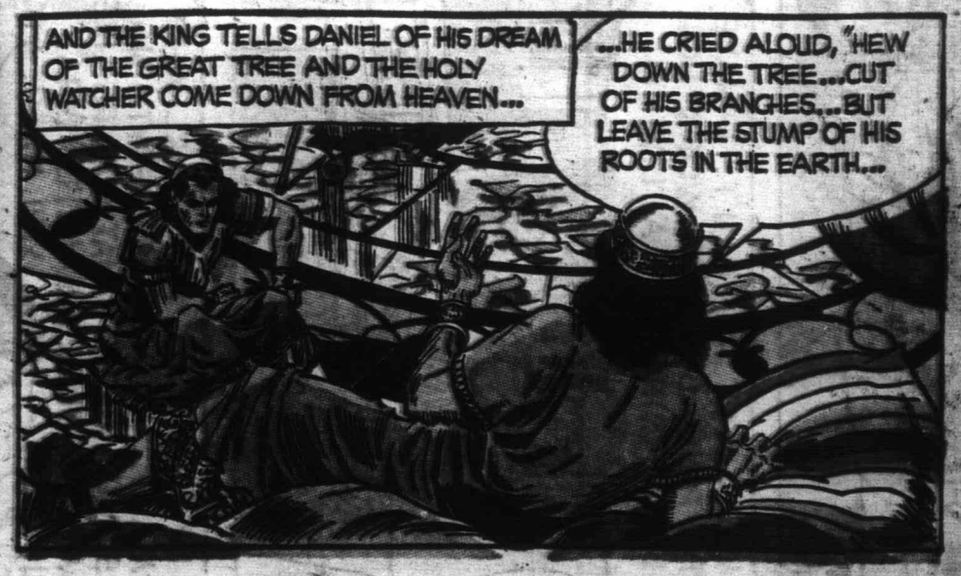

EEK & MEEK by Howie Schneider

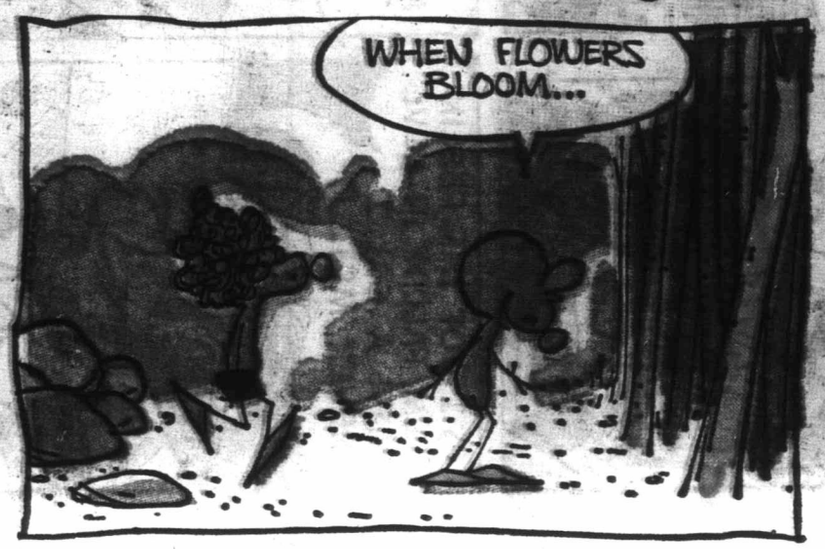

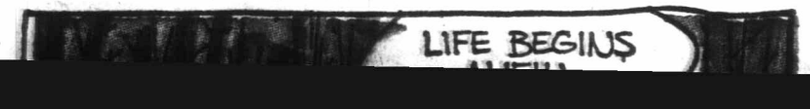

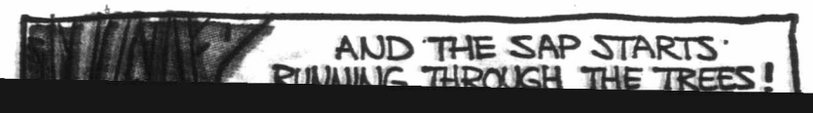

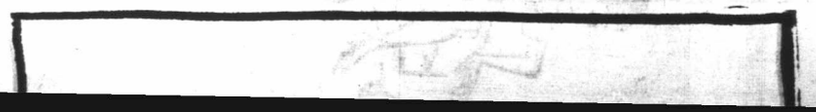

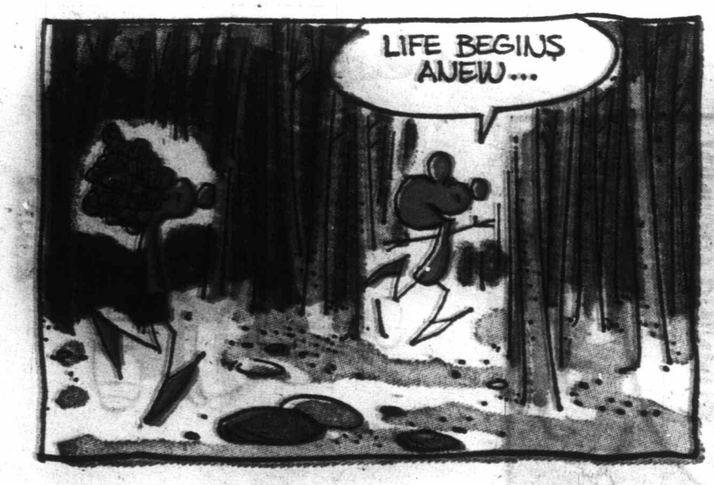

THE BORN LOSER by Art Sansom

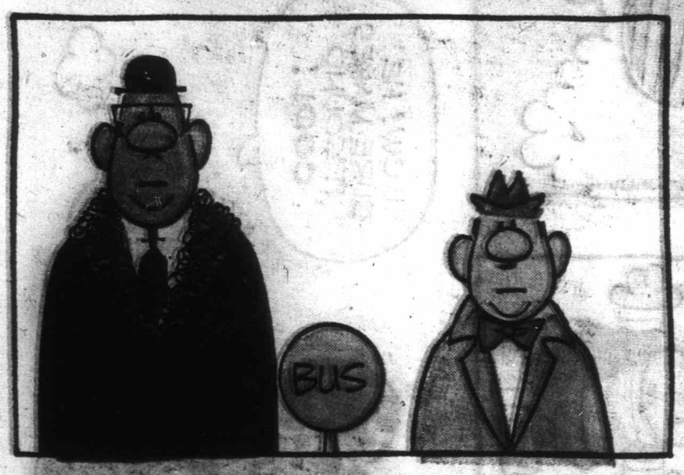

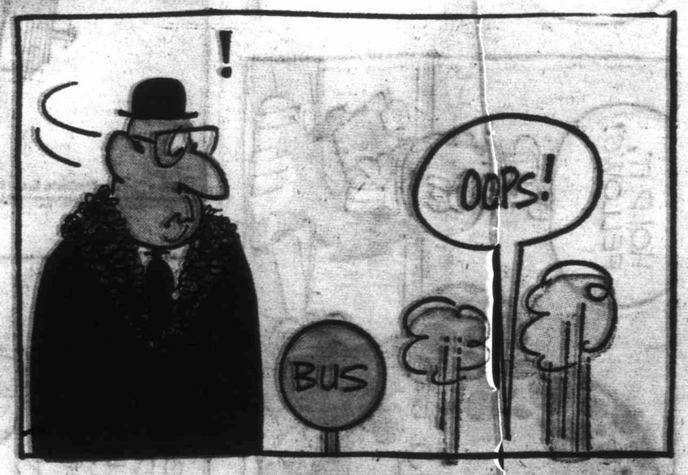

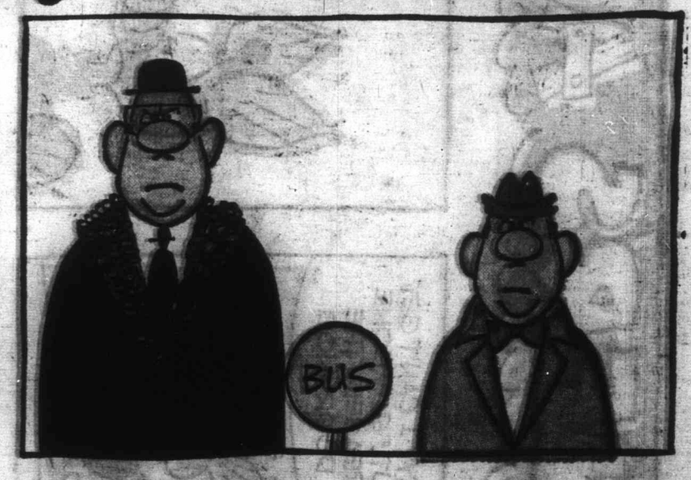

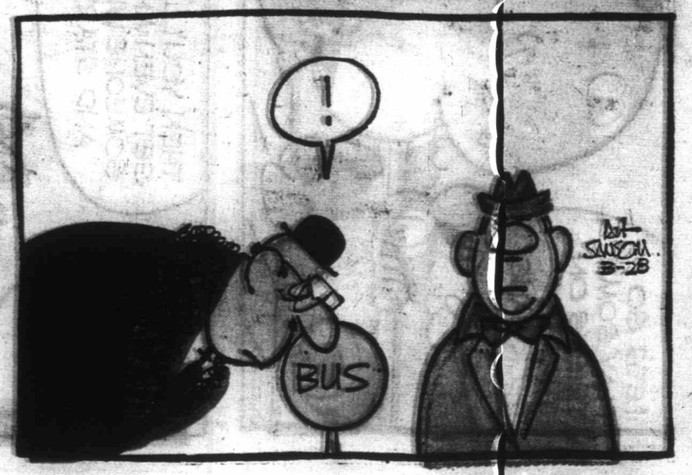

BONNER'S ARK

HEY! I CAN'T GET OUT! SOMEONE GREASED THE DOORKNOB

YOU KNOW WHO DID THIS, DON'T YOU?

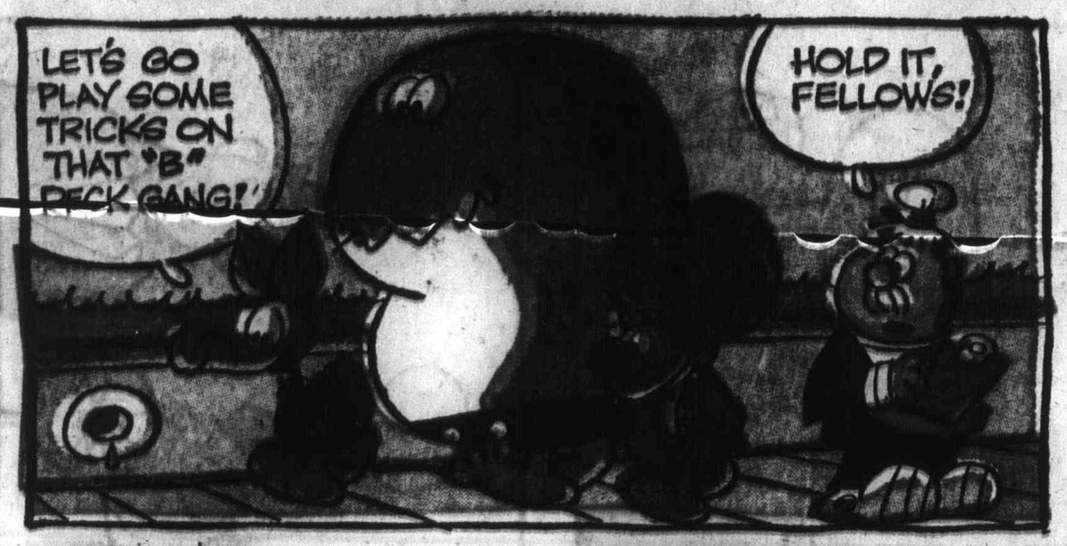
LET'S GO PLAY SOME TRICKS ON THAT "B" DECK GANG!
HOLD IT, FELLOWS!

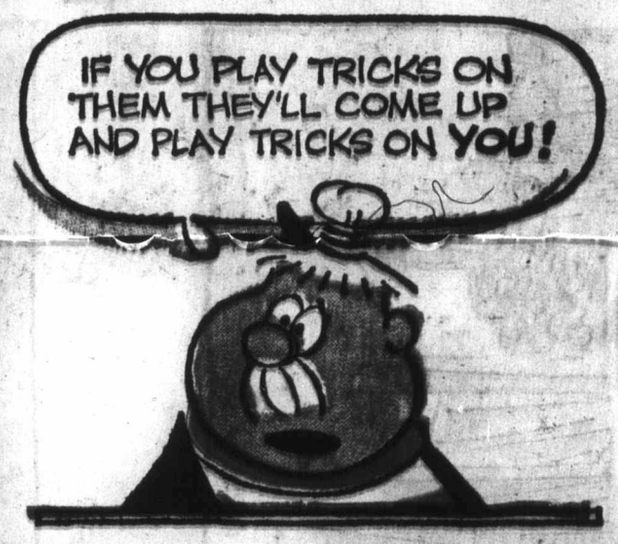
IF YOU PLAY TRICKS ON THEM THEY'LL COME UP AND PLAY TRICKS ON YOU!

THEN YOU'LL GO BACK TO GET EVEN AND EVENTUALLY SOMEONE WILL GET SORE AND START TO FIGHT!

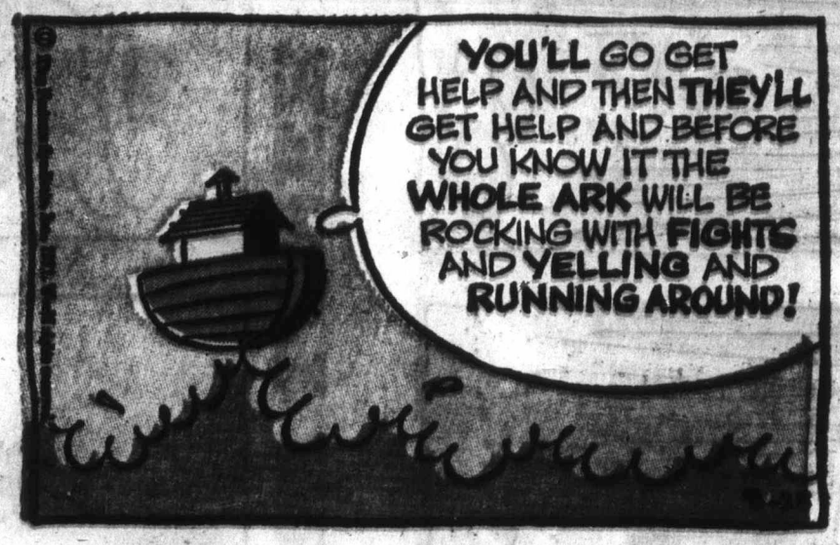
YOU'LL GO GET HELP AND THEN THEY'LL GET HELP AND BEFORE YOU KNOW IT THE WHOLE ARK WILL BE ROCKING WITH FIGHTS AND YELLING AND RUNNING AROUND!

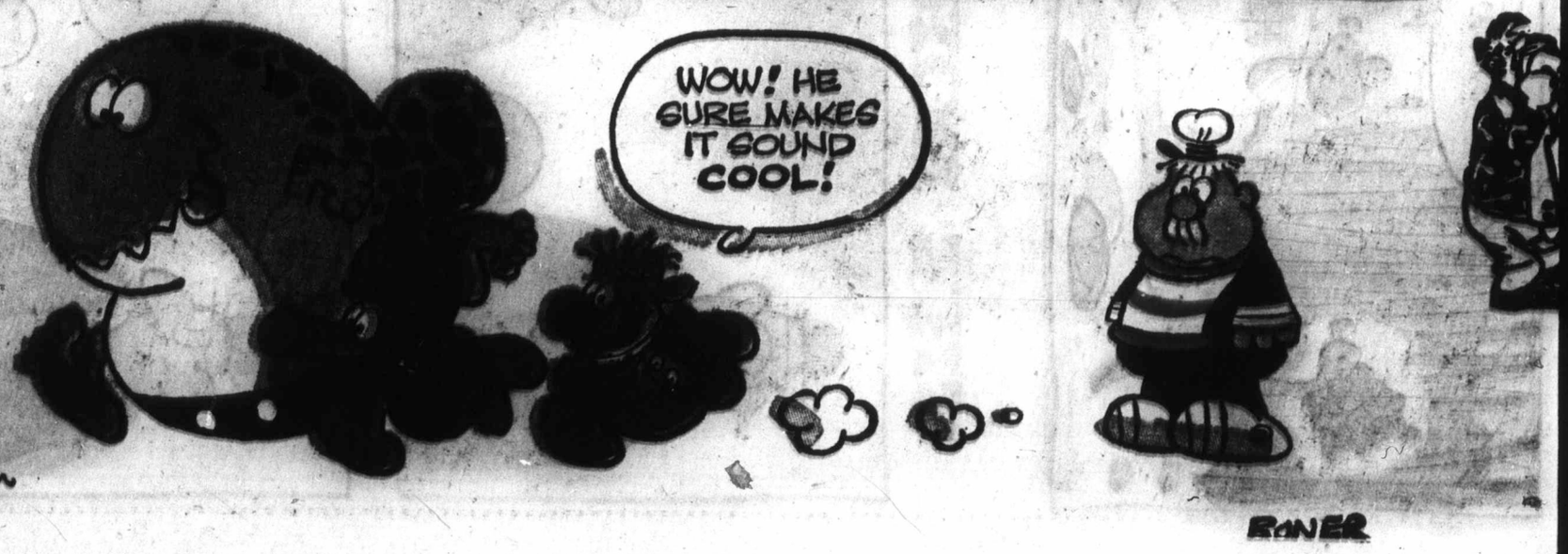
WOW! HE SURE MAKES IT SOUND COOL!
Addison
BONNER

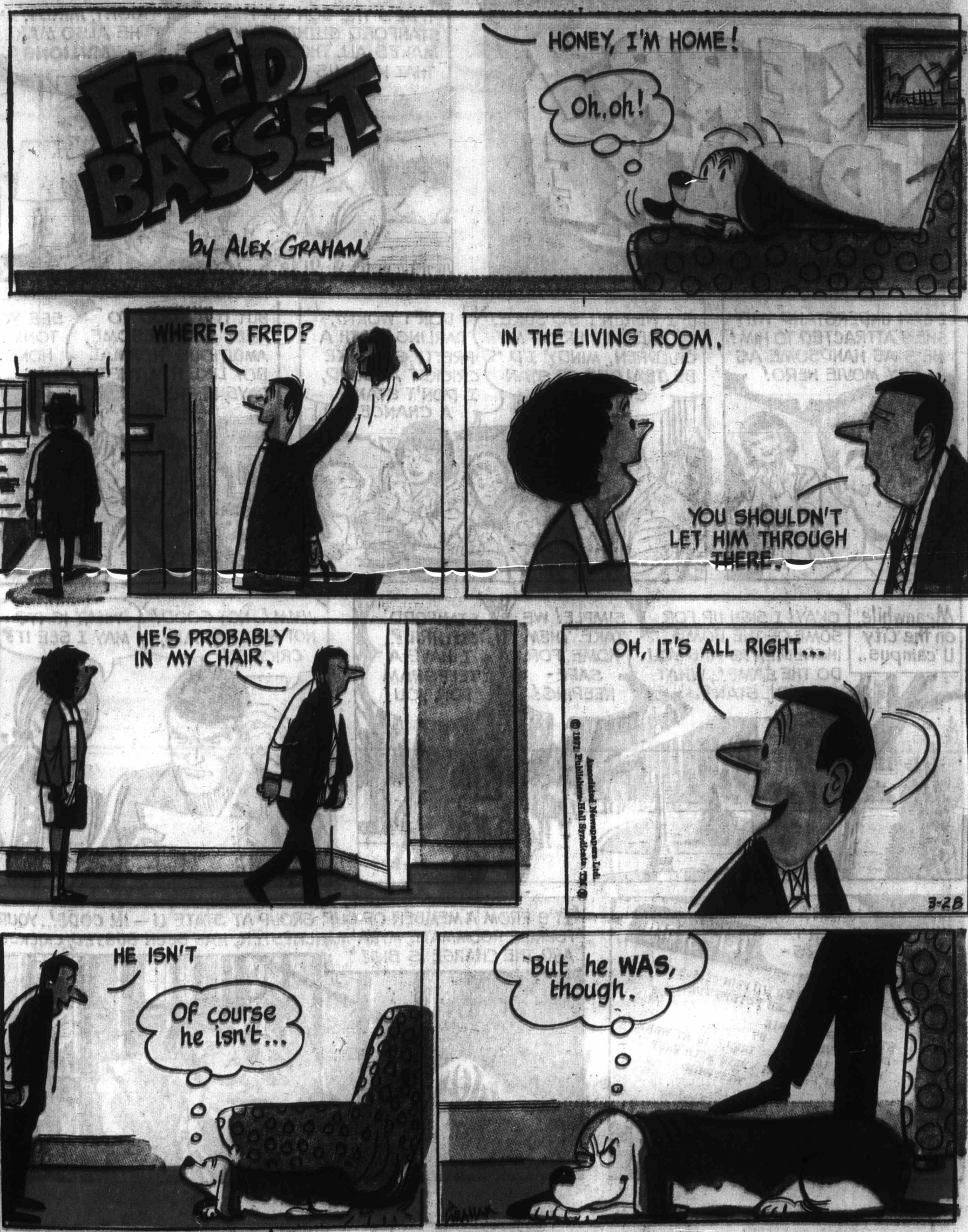

The Island's Leading Newspaper

Daily Column on Business, Finance
By Business Editor HARRY YOUNG

versus

By JACK WOHL

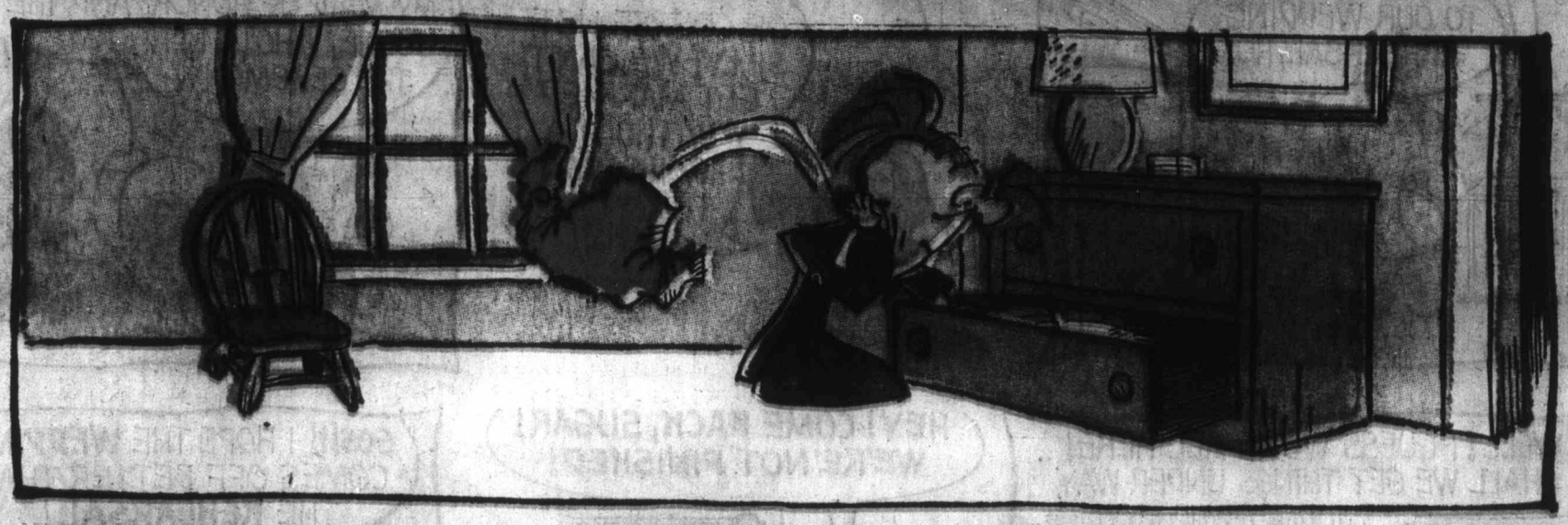

© King Features Syndicate, Inc., 1971. World rights reserved.

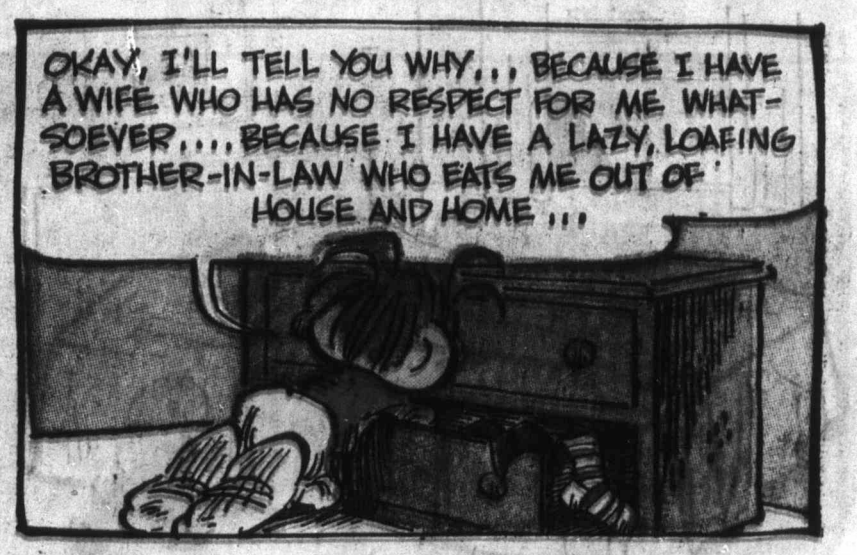

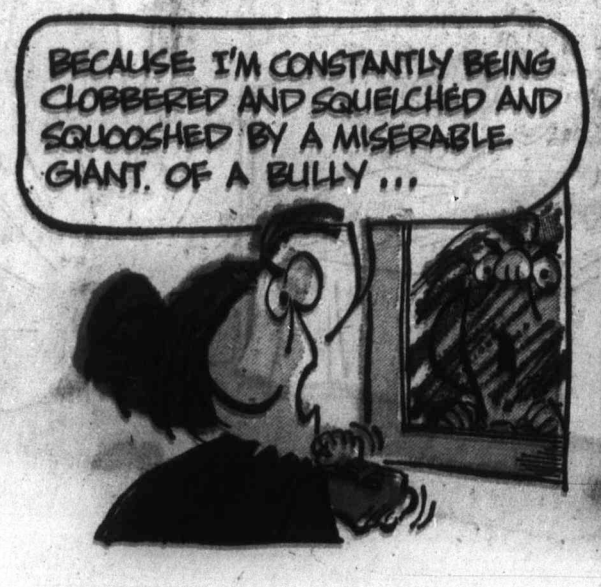

TUMBLEWEEDS by Tom K. Ryan

LI'L ABNER by AL CAPP ®

When Flowers Throw People Away —

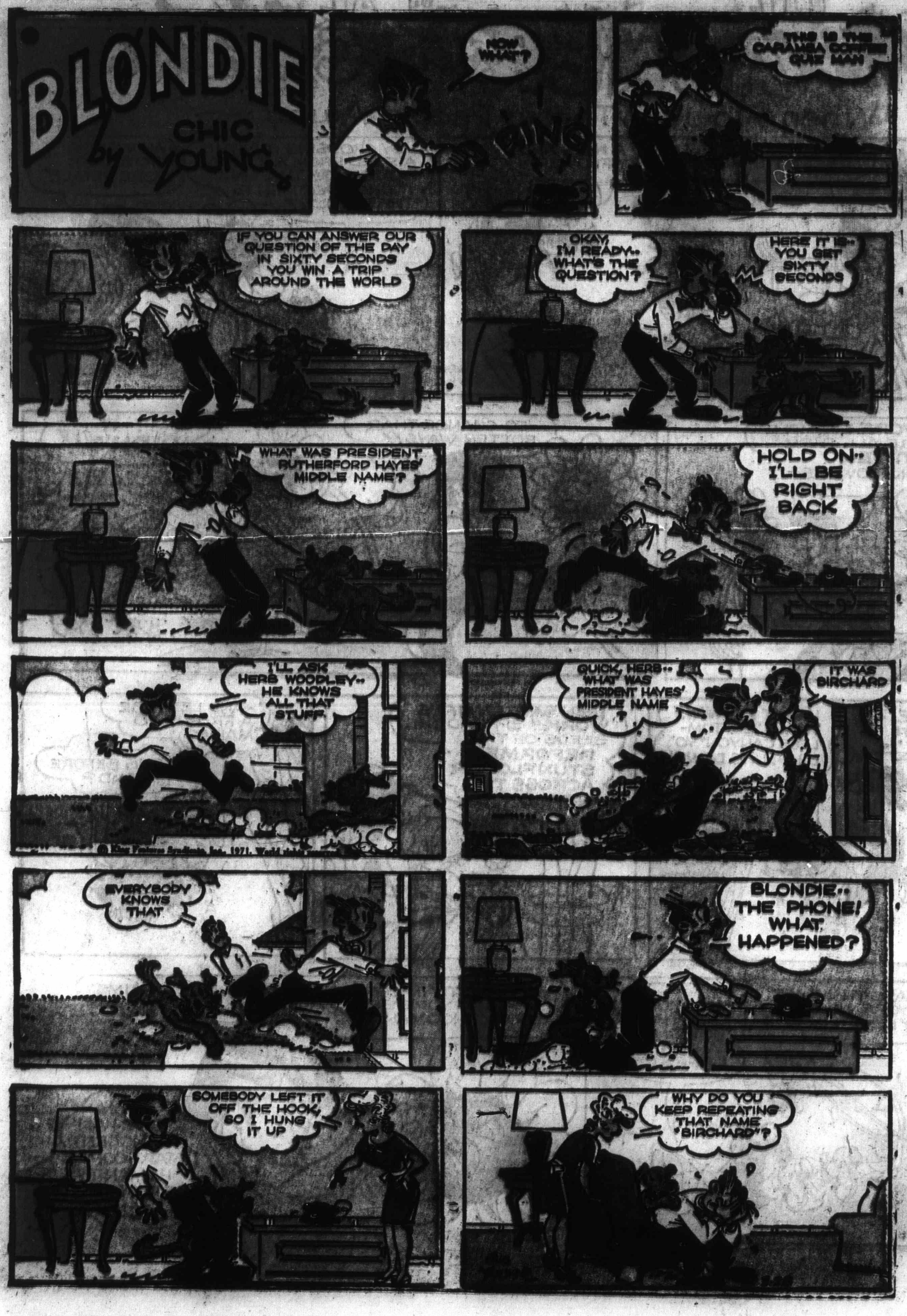
BLONDIE
CHIC YOUNG
NOW WHAT?
THIS IS THE CARAMBA COFFEE QUIZ MAN
IF YOU CAN ANSWER OUR QUESTION OF THE DAY IN SIXTY SECONDS YOU WIN A TRIP AROUND THE WORLD
OKAY, I'M READY.. WHAT'S THE QUESTION?
HERE IT IS.. YOU GET SIXTY SECONDS
WHAT WAS PRESIDENT RUTHERFORD HAYES' MIDDLE NAME?
HOLD ON.. I'LL BE RIGHT BACK
I'LL ASK HERB WOODLEY.. HE KNOWS ALL THAT STUFF.
QUICK, HERB.. WHAT WAS PRESIDENT HAYES' MIDDLE NAME?
IT WAS BIRCHARD
EVERYBODY KNOWS THAT
BLONDIE.. THE PHONE! WHAT HAPPENED?
SOMEBODY LEFT IT OFF THE HOOK, SO I HUNG IT UP
WHY DO YOU KEEP REPEATING THAT NAME "BIRCHARD"?

elight

Rhubarb Base . . . 2 Tbsp. butter or margarine, ¾ to 1 cup brown sugar, 4 cups rhubarb. Cake Topping . . . ¼ cup butter or margarine, 2-3 cups white sugar, 1 egg, 1¾ cups pastry flour (sifted before measuring), 3 tsp. baking powder, ¼ tsp. salt and ½ cup milk. Place butter and brown sugar in bottom of lightly greased 6-cup casserole. Heat and stir until butter is melted. Add rhubarb, cut into ½-inch pieces, and stir. Make up cake batter . . . cream butter, add sugar gradually and cream well. Add beaten egg and blend thoroughly. Sift flour, baking powder and salt. Add the dry ingredients alternately with the milk. Pour batter over fruit. Bake in a preheated 350 degree F. oven for 60 minutes. Remove from oven and let stand 10 to 15 minutes. Invert on serving plate. Serve hot with pouring cream, whipped cream or ice cream.

Rhubarb Chutney is a really fine relish. It is particularily good with fish, roast pork, pork chops or cold cuts.

RHUBARB CHUTNEY . . . 5 cups rhubarb cut into ½-inch pieces before measuring, 5 cups chopped onion, 3 cups dark vinegar, 3 cups brown sugar, 2 tsp. each cinnamon, salt and allspice, ¼ tsp. pepper, 1 tsp. chili powder and 2 to 3 Tbsp. preserved ginger according to taste. Last add 1 cup seedless raisins.

Combine rhubarb, onion and vinegar and cook until soft. Add balance of ingredients except the raisins and simmer until thick and dark. Add raisins half hour before it is done. Cooking time two and a half to three hours over low heat. Stir occasionally. Just before it is done, taste for seasoning and sweetness. Seal in sterilized pint jars or use sterilized jam jars with a tight paraffin seal.

RHUBARB PINEAPPLE PIE

HELP FOR HOMEMAKERS

those plastic snap-on-lids (the kind that come with pet food cans when opened for storing in the refrigerator) fit beautifully and you have an ideal refrigerator dish?

The food shows through and is very tempting and, besides that, these glasses will hold a lot too. It's a real space-saver on the shelf and also in the dishwasher.

I recently had whole cranberries, corn and asparagus adorning my refrigerator shelves and it was "plum decorative."

Reader

WHO'S BEEN PAID?

DEAR HELOISE:

For a home filing cabinet, I use my square vegetable bin.

It is just the thing for keeping all household accounts straight. Just get some dividers and place them in the bin.

Jackie

ALL BOTTLED UP!

DEAR HELOISE:

My six-year-old daughter came up with an idea that might help other mothers with small babies.

Every time I washed the baby's bottles I would get splattered when I removed the brush from the bottle.

The first time my daughter washed the bottles she told me that if I held both the bottle and the brush under the water and then removed the brush I wouldn't get splattered.

That thought had never occurred to me, and you know, she was right?

Mrs. Ann Smith

* * *

We are never too old to learn, even from the very, very young. I'm more aware of that each day.

Give your daughter a big hug and tell her that I love her from the bottom of my heart . . .

Heloise

FRUITFUL ADVICE

DEAR HELOISE:

I have a large fruit bowl that I keep filled at all times because it looks so pretty.

As my family prefers cold fruit from the refrigerator (crisp apples, etc.) this is the trick I use:

I fill my fruit bowl with artificial fruit except right on the top—there I put a few pieces of fresh fruit and no one notices that I don't have a whole bowl of fresh fruit.

A Reader

This feature is written for you . . . the housewife and homemaker. If you have a hint, problem or suggestion you'd like to share . . . write to Heloise today in care of this newspaper. 3-28

LETTER OF LAUGHTER

DEAR HELOISE:

Recently I tried the idea from your column for making cookies from cake mixes.

I used two small mixes, but to my dismay I found the batter like a thick soup.

Suddenly I realized my mistake: I had used one cake mix and one icing mix!

Hating to just toss the mess out, I dumped in flour, another mix, coconut and cereal. Results?

My kids are now asking for another batch of "Mom's Mistake Cookies."

Appreciative Reader

DRESS RIGHT!

DEAR HELOISE:

When buying a new dress this is very important to remember:

The active woman should always test the sleeves for comfort by seating herself and then raising her arms overhead, at least to the shoulder level in front of her, and at her sides.

It's very disconcerting to get a new dress, wear it one time and find that it's not comfortable and also that you have ripped-out stitches in the sleeve.

Devoted Reader

FIDO'S FAVORITE

DEAR HELOISE:

I read with interest the hint about the lady who made a temporary table for a cat with a broken leg in a splint.

Why not have a permanent dog or cat table?

I made one for my dog. When he ate or drank he always made a mess on the floor, so I got a 12" x 24" piece of formica and cut two round holes in it, just the right size to fit the two dog dishes — one for the water and one for the food.

Then I took four pieces of wood about 3" wide and glued them to the sides, thus forming legs on the table. To make it look really nice, I cut a design on the bottom of the wooden sides and varnished and shellacked it to match my kitchen cabinet.

The dog dishes fit down into the holes so they don't slide across the floor when he licks the dish, and the top can be wiped with a paper towel, so I have no mess to clean up on the floor.

Frances Johnson

* * *

And how's that for "leading a dog's life"?

Heloise

A CARD TRICK

DEAR HELOISE:

I had some bamboo curtains that were getting ready for the discard pile, but I just hated to throw them away.

So I washed them real good, and cut the bamboo parts into the shape of diamonds, hearts, spades and clubs and used the cutouts as place mats.

They turned out fine.

David Driscoll

© King Features Syndicate, Inc., 1971. World rights reserved.

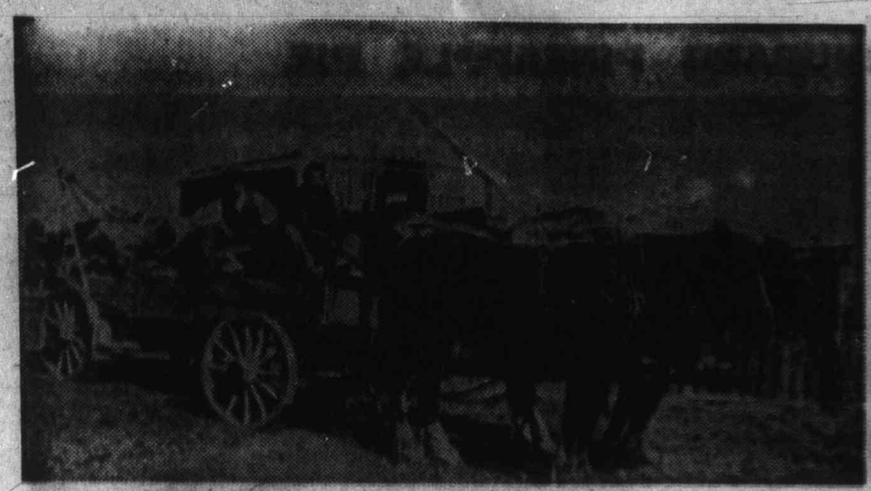

AUTHOR TAYLOR freighting goods by wagon from Kamloops to Knutsford Store in 1918.

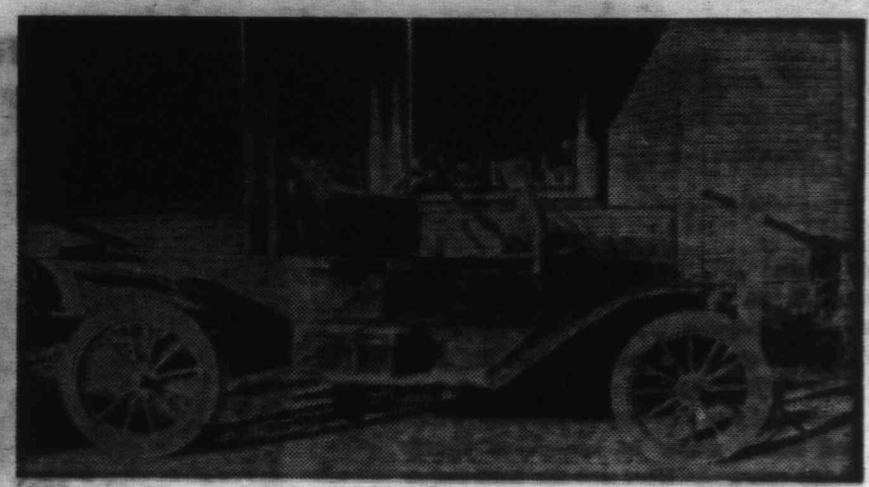

EARLY VERSION of Ford pickup in front of Knutsford Store in 1918.

THE HOMESTEADER

By DENIS TAYLOR

There was a quiet moment of meditation as my wife and I stood looking over what was left of the old barnyard of 50 years ago, when there appeared out of the rubble a weathered wooden singletree. A singletree is about 36 inches long with shaped tapered ends, on which was fastened heavy steel hooks so that the harness (traces) on the horse can be attached to the business that needs to be pulled.

I examined the well-worn fittings and my mind went back to the days when I used that very same singletree. It seemed incredible, but there it was, and I was back in those exciting and adventuresome days between 1910 and 1920 as a teen-ager on a small stock ranch adjacent to the Knutsford store, five miles south of Kamloops.

Farming in this semi-drybelt area has always been precarious. I can understand my parents being so completely taken up with the beauty of the soft rolling hills forming a wide open valley, with depressions filled with white-stemmed aspen, wild rose bushes and the ever-present wax berry bush, the bull pines standing like sentinels and flourishing wherever there was sufficient moisture to sustain growth. This was perhaps our reason for being there, rather than for the more practical purpose of making a living.

My father, Jack Taylor, was an English-trained builder whose craft was put to very good use in supplementing income from farming during its early stages. He built the community hall (all volunteer labor), moved from its original site on the fair grounds to across the road from the Knutsford store. He also built many other buildings throughout the area for people who could afford it, one of which was the Knutsford store for Bob Longridge, destroyed by fire a few years ago.

The CPR ran special colonist service transcontinental from the British Isles and continental Europe, at $40 a head. Families came in droves, and many were ill-equipped to cope with the new life.

Kamloops was the jumping-off point, where settlers outfitted themselves for the final stage of the journey. Usually they had friends or relatives to whom they could go for a warm welcome haven after the long wearying trip from overseas.

Mingling with other families helped in no small measure in the process of adjustment to conditions never before experienced. Many sad and difficult situations arose, and one family I recall so well had spent all its remaining funds on the last leg of its trip on a team of horses too light to pull the heavy wagon with its load of supplies. Other settlers helped them out of their dilemma.

My parents, from the city of Manchester, were encouraged by a friendly relative, Joe Bennett, when he was returning to Canada from the South African Boer War. He was a resourceful person and became successful in building many jumbo-sized homes in Vancouver's West End, and at the same time establishing a farming enterprise at Brigade Lake where through a series of misfortunes he lost that which he had gained in his Vancouver construction business.

The CPR continued to wage its campaign for families to emigrate from England to Canada, and with four brothers and a sister of Dad's having previously settled in Manitoba, my family packed up and out we came. We found the Colonists car where we entrained at St. John, N.B., wasn't exactly designed for the ultimate in solid comfort. We were packed in with other families like ourselves heading for Western Canada.

Mother had to take her turn preparing food on the cook stove arrangement at the end of the Colonist coach. Each family had something different with its own brand of smell and the blending effect was downright nauseating.

Vancouver was to be our destination, where Father became associated with Joe Bennett in his construction business.

The boom was in full swing and together they built many of the large homes which are rapidly being demolished to make way for high rises. The Sikh Temple west of Granville Street was one of the many projects. Then suddenly, the bubble burst and they folded up the construction business and both families moved up to Brigade Lake.

Dad was still a green Englishman and ranching wasn't exactly his cup of tea. He seemed to smash up Joe's machinery as quickly as it could be replaced.

After having spent a cold hard winter in one of the log houses on the ranch where the bread froze so hard that we used a saw instead of a bread knife to cut it, there came about a friendly parting. Dad must have known his limitations and I suppose Joe Bennett concurred. Before leaving dad assisted in the construction of a fine country house on the farm, considered to be quite palatial for those days. It too was destroyed by fire a few years ago. The Bennetts were gracious hosts and their home served as a meeting place for the district for many years.

On our own homestead dad began to get onto the hang of things. I was of the age when I wanted to do nothing but work on the ranch, and it can be said we were making a go of it. My schooling suffered badly and in later years it took some hard plugging to catch up. The Knutsford Stockbreeders' Association had been formed by a group of ranchers, and dad was its secretary for several years. For two years in succession he

Denis Taylor at 15, with double plow and three-horse team.

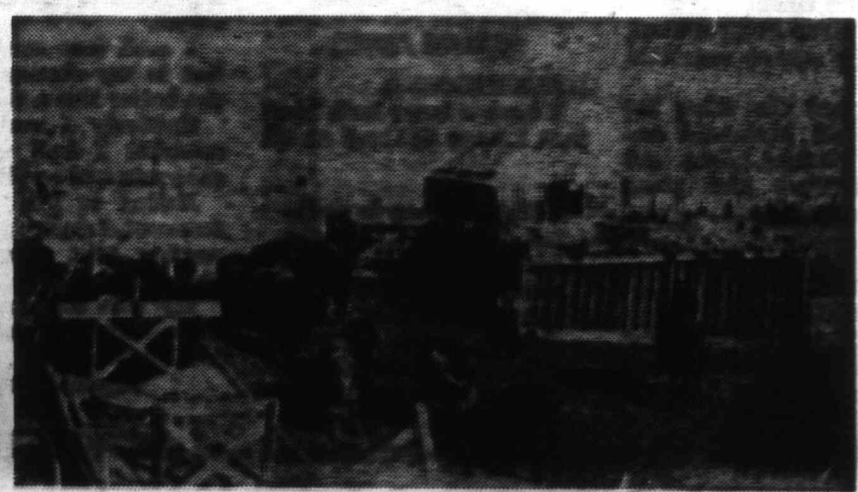

Barnyard scene on Taylor homestead in 1918.

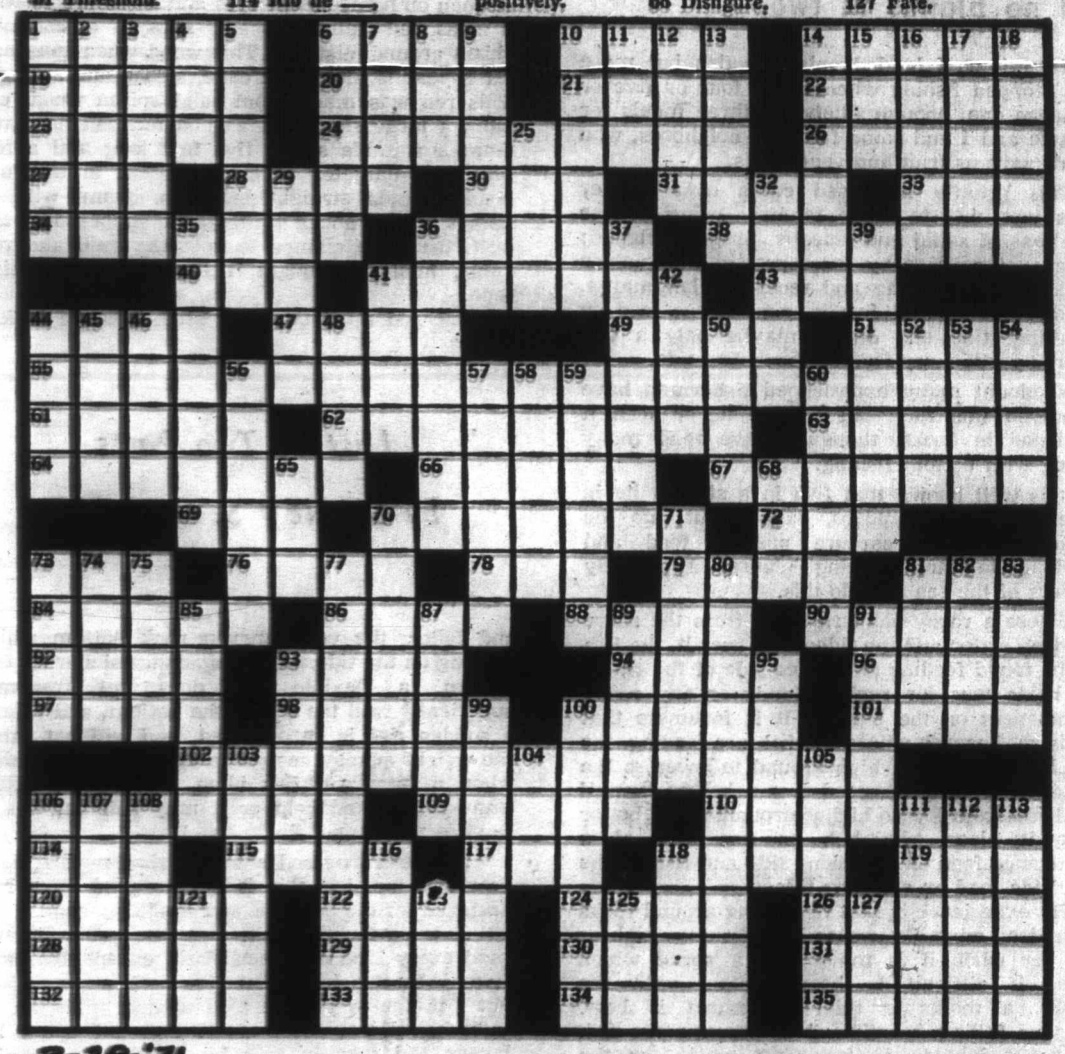

ISLANDER Crossword Puzzle

LAST WEEK'S CROSSWORD PUZZLE ANSWERS APPEAR ON PAGE 15

By George Rout

ACROSS

1 Zoo features.
6 Leggy young quadruped.
10 Way off.
14 Walk in a certain way.
19 Bring into agreement.
20 Theaters in ancient Rome.
21 Delivered.
22 Former S.A. President.
23 Sorceress in the "Odyssey".
24 College pals.
26 Cast.
27 Vietnam holiday.
28 River in Moselle, France.
30 Mike's pal.
31 Fitly.
33 Part of a links.
34 Induct.
36 Honorary title in Turkey.
38 Town in Plymouth County, Mass.
40 Saw-whet or barred.
41 Unfortunate accidents.
43 Light collation.
44 Gang of men.
47 Siouan Indian.
49 Measure of length.
51 Threshold.
55 Washington VIP: 3 words.
61 Idolize.
62 Passive product.
63 Random.
64 Revokes.
66 Mischa ___.
67 Aggregates.
69 Unearth.
70 On the right side: Fr.
72 Do something.
73 Famous Uncle.
76 Space target.
78 Epoch.
79 Kind of racer.
81 Librarian's degree: Abbr.
84 Fatter than fat.
86 Study.
88 Regard.
90 Eject in a jet.
92 Bevel out.
93 River in Arizona.
94 Round of a ladder.
96 Roster.
97 Gudrun's husband: Norse Myth.
98 Bent the knee.
100 Practical.
101 American: Abbr.
102 L.B.J.'s pet: 3 words.
106 Safe place for cat food: 2 words.
109 Hibernation state.
110 Jury tenders.
114 Rio de ___
Africa.
115 Team of horses.
117 Letter.
118 Otherwise.
119 Girl's nickname.
120 Espouse.
122 Goose feathers.
124 Little Harriet.
126 Body of Moslem scholars.
128 Not so bright: Slang.
129 Voice.
130 Without delay.
131 The Antarctic region is, for one.
132 Slowpoke.
133 The sun does; also a hen.
134 Transmit.
135 Stimulates.

DOWN

1 Desert plants.
2 Not a local citizen.
3 Encircles.
4 Enclosure: Abbr.
5 Crossruff.
6 Kind of island.
7 Scent.
8 Zodiacal sign.
9 There are two in Florida; a city and a bay.
10 Girl's name meaning "kind".
11 Kind of cat.
12 Declare positively.
13 Solid pine sap.
14 Ball.
15 Famed name in Va.
16 Hot under collar.
17 Different.
18 Genuflect.
25 Kind of note.
29 Mete.
32 Indian symbol.
35 Reared high.
36 Went through.
37 Equip.
39 Failure: Slang.
41 Gaze in a blank manner.
42 London district.
44 Scorch.
45 Coarse.
46 Black.
48 Not that.
50 Moon goddess.
52 Press.
53 For fear that.
54 Strong alkaline solutions.
56 Prevailing social system.
57 The way traffic lights sometimes seem: 2 words.
58 Swollen part.
59 Hebrew prophet: 740 to 701 B.C.
60 Emphatic repetitions of words.
65 Self-assertive tendency.
68 Disfigure.
70 One who anoints.
71 Causing vomiting.
73 Small rail.
74 To countenance.
75 Unbolted grain.
77 Beverages.
80 Antarctic area: 2 words.
81 Judgment.
82 Stringed instrument.
83 One of a constellation.
85 Metal worker.
87 Tamarisk salt trees.
89 Plug up.
91 Invokes deity.
93 Bend round in tube making.
95 Removes cover.
99 Natural endowments.
100 Not utile.
103 Inn.
104 ___ Aviv.
105 Traffic jams.
106 Places to anchor.
107 Shakespearean forest.
108 Mexican tree.
111 Several plus or minus signs.
112 Scratch again.
113 Top actors.
116 Alaskan city.
118 Type of jacket.
121 Greek letter.
123 Mental faculty.
125 Base of a slope.
127 Fate.

1
2
3
4
5
6
7
8
9
10
11
12
13
14
15
16
17
18
19
20
21
22
23
24
25
26
27
28
29
30
31
32
33
34
35
36
37
38
39
40
41
42
43
44
45
46
47
48
49
50
51
52
53
54
55
56
57
58
59
60
61
62
63
64
65
66
67
68
69
70
71
72
73
74
75
76
77
78
79
80
81
82
83
84
85
86
87
88
89
90
91
92
93
94
95
96
97
98
99
100
101
102
103
104
105
106
107
108
109
110
111
112
113
114
115
116
117
118
119
120
121
122
123
124
125
126
127
128
129
130
131
132
133
134
135

3-28-'71

---

won the Joe Hulman silver cup trophy for the highest showing of stock entries.

The 1914 war had started and Bob Longridge and Jimmy Jones, who were anxious to join their military units in England prevailed upon my parents to take over the operation of the Knutsford store immediately. Mother became the one to take charge and was sworn in as postmistress. The store had run into debt with some of the suppliers but under mother's management the old accounts were paid off and when the boys returned from the war the business was handed over debt free.

New settlers were still coming, and to obtain homesteading land it was necessary to go farther and farther back into the bush country, which wasn't in the least suitable for farming purposes. One bush rancher had purchased a hundred pound sack of flour from the store, with no way of carrying it to his ranch 10 miles away. Dad threw in an old mare we'd pensioned off, so off he went, leading old Beauty with the sack of flour tied on her back.

They had to be tough to be able to take it, but there was a tremendous spirit of helping one another, and perhaps they realized that it was the only way they could survive. If a rancher was unable to get his crops planted in time for the spring moisture, or do his harvesting, there were always willing neighbors ready to pitch in.

The solitude and remoteness sometimes made people do queer things. There is the classic case of the two brothers with homesteads side by side, written about most eloquently by Mr. Manning, in his recording of the early settlers, when they refused road access through their property. Had it not been for their eccentricities, the road would have bypassed the steep grades of the present Cardew Hill route, which is now Highway number 97. The roads superintendent and his crew gathered up the equipment and returned to Knutsford to proceed on a new route to the Nicola Valley.

The ruins of our house made me wonder over and over how mother ever managed with so small a place to stash all five of us and keep us well fed and happy. One of her most prized possessions was a ceiling hung Aladdin oil lamp festooned with crystals which she had selected out of Eatons' catalogue. The family cat, Dinky, who was a known habitual thief, was caught red handed on the kitchen table. Mother was so provoked that she took a healthy swipe at Dinky with a broom, upon which she flew into the living room. Crash went the precious lamp with all its gewgaws. The house was never the same without the sparkle of this fixture, to say nothing of the lack of light.

In the distance we could see a slight depression on the other side of the valley, where the little one-room school once stood, which my brother Wilfred and I attended.

The part we enjoyed most was getting there, either on horse back, two-wheel cart, or in winter on skis. It was built by a group of volunteers under dad's supervision, with lumber donated by a local sawmill. The attendance roll averaged 15, covering all the primary grades, and instructed by one lone teacher, usually out on her first assignment from normal school. Her annual stipend was the princely sum of $450, with free board and lodging thrown in. The living arrangements were a bit precarious because it depended on who was willing to take her in without charge.

Despite all this we were fortunate in getting some very talented and resourceful young teachers. A school marm had to be resourceful, because there was no one to go to for help, nor were there any reference libraries nearby. It must have been hard going to ride herd over a bunch of farm kids like us.

The family farms have gone, and are now owned and operated as huge cattle ranching enterprises. In many cases they are run by absentee owners living in the luxury of a city home or perhaps even a high rise.

The skeleton of the old stable is practically all that remains, but it brought back many happy memories. Brother Wilfred was eight at this time and as mischievous as they come. He climbed up into the empty hay loft and proceeded to tear back and forth from end to end, crashing against the loft door. The third encounter or so, the latch gave way and out popped Wilfred into mid air, landing spread eagle on a pile of lumber down below. No harm was done other than superficial bruises and hurt feelings.

The barnyard has little evidence of what it once was. Gophers seem to have taken over, making little mounds of earth from their excavations for passage ways and nesting places. We sifted the fine black soil through our fingers and it felt as though it had been pre-digested. All the containers we could lay our hands on were filled with this rich earth to take back to our home on Vancouver Island at Lantzville.

Up the steep hill beyond the house and stable the overgrown road could be seen taking an easy grade along the side-hill to give access to the plateau above where lay the choicest farm land. I was alone one bright, clear day in the hay meadow in this area when out of the blue appeared a small aeroplane at about a 1,000-foot altitude. The wonderment of seeing the first plane going overhead was such a thrill as I'll never forget, and at the time I longed to have someone nearby with whom to share the experience.

In 1915 W. J. Bowser was mending political fences when he was making ready to take over the B.C. premiership from Sir Richard McBride, who was retiring to England as agent general for B.C. On this occasion Bowser called upon all Conservative adherents in the district to gather for a political meeting at Knutsford. A suitable stand or platform was put up directly at the store entrance for a big time outdoor meeting.

Our collie dog, named Prince, had been stashed upstairs supposedly out of harms way. The hubbub was too much for Prince and the only

Continued on Page 15

WHO SAYS . . .

There Are No Fish In the Inlet?

I have kept fishing records for 15 years and according to them have nearly doubled the number of fish caught per trip and reduced the fruitless trips from one in four to one in 30, the averages for the first eight years, and the last seven. In the last seven I went fishing an average of 26 times a year, from March to November and only had two blank days in one season, one blank day in each of four seasons, and no blanks in two.

Sometimes I landed only one fish but more often stopped fishing when I had four or five or one large one, enough fillets for three meals for my wife and I and some for near neighbors, who in turn gave us fruit and vegetables.

This greatly increased catch over former years was due to three factors: using rubber imitations of squid and octopus, properly rigged; finding unknown rocky outcrops and fixing their positions by observing and recording landmarks, and discovering that fish in some areas feed on the rising tide and others maybe only a few hundred yards away feed on the falling tide.

No doubt many experienced fishermen have discovered this fact, but I have never seen it mentioned in books, though I have read many dealing with bottom fishing.

It is well known that fish in a stream lie in the eddy behind boulders, darting out into the flowing water to capture passing food and returning to their resting places. Apparently dwellers of the sea also do this.

Where a rocky point runs out from the shore into deep water and the tide flows over it, the fish will be found feeding on the lee side of the ridge, this holds true for rocky islands or any rocky prominences on the bottom. It is fortunate that this is so, because where the fish are feeding, the boat is drifting from high ground to lower so the chance of getting snagged is much less than if one drifts from low to higher ground. I had better make it clear, the fish on one side of a prominence feed on the rising tide and fish on the other side feed on a falling tide.

My experience is that fish living around rocks do not feed when the water is stationary, high or low, nor when it is moving at a speed which makes it difficult to keep contact with the bottom, a moderate tidal movement is best, rising or falling, whether it is because the fish are too sedentary to face fast water, or the rubber squid tentacles do not behave in a lifelike manner in fast water, is a question.

When fishing around a small island, the fish along the sides will be found feeding during a moderate current but when speed increases they stop but may be found to bite in the lee of the island.

I have also found that an observation by Izaak Walton on trout fishing applies equally to the fish in my neighborhood, they do not bite well when the wind is easterly.

Considering the abundance of bottom fish in our waters, it is astonishing that there is practically no good gear, specialized for their capture, available in our local stores. The rods displayed are much too long and flexible for bottom fishing in deep water, where the larger fish are. They are useful when fishing from shore or boat, in water less than 40 feet deep, where casting is the best method, but some gear is lost and the fish usually smaller. Drift fishing in that depth is not so productive, especially in depths under 30 feet. It is likely the boat being close above the lure puts the fish off feeding, at greater depths the boat is not so visible nor so threatening.

The most productive fishing is from a boat, drifting with the tide in 10 to 20 or more fathoms one can use handlines, but a short stiff rod about five feet in length, with a free spool, multiplying reel of the bay fishing type, is much more satisfactory.

In the last nine years of boat fishing I have taken 2,540 pounds of rockfish, ling cod and salmon on home-made lures and a rod made from a seasoned spirea (ocean spray), a common shrub around Victoria. This wood when seasoned for a year is much like cane, strong and springy. This rod was made from solid spirea wood, cut from a large stem, but a good rod can be made from a suitable shoot, five feet long and a full half-inch diameter at the butt, cut in the fall, seasoned and straightened with steam, with 18 inches of old rubber garden hose slipped over the butt, two hose clamps to hold the reel, and rod rings, made or bought, fastened with adhesive tape.

The rod must be fairly stiff, because to feel

Last of Two Parts

By SIDNEY S. GIRLING

and follow the very uneven rock bottom while drifting on the tide, with a six-ounce sinker on the bottom, a flexible rod does not transmit sufficiently well the feel of the bottom, and where a sudden rise is encountered, and will not raise the weight quickly enough to avoid snagging, also when a large rockfish bites, it must be lifted immediately and held or it may hole in, this a flexible rod cannot do.

Maybe a long rod could be shortened at both butt and top, but this is not as good as a rod designed for the purpose, so I made my own.

Now as for the bait, over the years I have used every kind of natural bait, except live bait. It may be the most effective, if they stay alive, but I prefer to get the food with a minimum of suffering. True, most small fish get eaten by larger and they in turn by us, but to force a captive small fish, a hook through its back, into what it knows is an extremely dangerous area, to be killed or eventually die trying to escape, is not to my liking.

I like to see fish free in the water or as food on the table, the unavoidable action in between should be cut to a minimum, always take a club along, to dispatch the fish quickly, it is more sudden than being eaten alive, its most likely fate.

A serviceable club and hook extracter can be made from a seasoned spirea shoot, 15 inches long, of a size to fit tightly in a five-inch length of half-inch galvanized iron water pipe, the pipe secured with a wedge at one end and the other end of the wood, tapered, flattened and notched to engage the hook.

As for frozen herring or any natural bait, they need to be used fresh but do not stay so, may not be on hand when needed, take time to get, cannot be used twice and are messy, but, worst of all, because dogfish hunt by smell, like most sharks, and bottom fish by sight, the likelihood of getting dogfish instead of rockfish is much increased. They will follow a scent of blood from a considerable distance, but I doubt they would investigate the smell of rubber, although they will take hold if they see a rubber lure in action. Of course dogfish are very good, fried or boiled and made into fishcakes, but westerners are prejudiced, our dog was not, quite the contrary.

My purpose in writing is to acquaint anglers with the methods and gear found most effective, after many years of experimenting, while fishing the reefs and hope that tackle manufacturers will wake up and supply the equipment; rods, rigging, sinkers and lures needed in this prolific area of fishing so we do not have to make them ourselves. I believe it would pay them and please many anglers, especially those people living on islands or boats where food markets are far away.

I believe I am right in saying that all but one of the exceedingly numerous lures displayed in local stores are designed solely for trolling or casting. The one exception is the Norwegian chrome plated cod jig, these are good. I once hooked a very large halibut on one near James Island. It took half an hour to get it to the surface, it look to weigh as much as I, but broke away after an hour's battling. The drawback to this lure is the the hooks unavoidably strike bottom, catch weeds, snag rocks, and must be raised frequently to check for weeds, this in deep water takes time better employed catching fish.

Trolling for bottom fish is far less satisfactory than drift fishing or casting. When trolling, if the lure is too deep it snags and if less deep it misses most of the fish, only the high spots are fished.

As mentioned earlier, when fishing in water less than 40 feet deep, casting is a good way to get bottom fish and salmon, and the lures available, Buzz bombs, plugs, spoons, etc., are effective, but when deep water fishing, drifting in a boat, with the line as vertical as the tide will allow, lures, rigging and sinkers designed for the very different conditions, will get more and larger fish with less loss of tackle.

The lures found best of all were close imitations of squid or octopus, a favorite food of all rock dwellers. The important feature is the tentacles, the lifelike movement of these caused by the up and down motion of the lure, seems very attractive to the fish. I once hooked a good sized lingcod on a rubber squid, as it came to the surface it spat out a small octopus, when dressing it I found two more in its distended stomach, my lure was the fourth.

The first experimental lure had a lead body with eight tentacles, cut tapered from quarter-inch rubber bands, three and a half inches long, lashed to the lower end where a treble hook was hung. This was immediately successful, getting a rockfish on the first drop, luckily the fish happened to be there. Once a salmon followed it to the suface but did not bite. This lure was more productive than any previous lure or natural bait, but had the same defect as the cod jig, the hooks strike bottom and get fouled with weed, to avoid this the lure must be independent of the sinker and well above it.

After trying many materials for an imitation squid or octopus, including lifelike imitations of Pacific squid made with rubber latex, the best on all points for the amateur craftsman, was the finger of a rubber glove, large size for deep water and smaller for where the smaller fish are. The color is not important, squid and octopus can

change color quickly from dull white to dark red. I had had equal success with near white, yellow, pink and red. This lure really simulates a small octopus.

The only tools needed to make them are sharp scissors, a leather punch to make holes a full one-eighth inch diameter, a short piece of round wood eleven-sixteenths of an inch diameter to be used as a former, and a tube of contact cement, which is better than rubber cement for this purpose.

A pair of gloves will make 10 lures, about 10 cents each. To restore the roundness of the fingers, which have been flattened in storage, fill the glove with very hot water, then with cold.

Cut the fingers from the glove as long as can be, it will be noticed the fingers are slightly curved, punch a hole in the concave side about halfway between base and fingertip, slit the finger from base to the hole, punch a hole above the first hole about three eighths inch below the tip for the hook link to come out and a third hole in the top to let air out. This finishes the body for the present.

Slit the fingerless glove from wrist to thumb hole and across the finger holes. Trim to a straight edge, then mark with a ball point pen, rectangle for the tentacles, in length about three quarters of an inch longer than the body and one inch wide. With ball point pen mark at each end of the rectangle four one-quarter-inch-wide spaces and draw connecting lines parallel and diagonal to show cutting lines for eight tentacles, one-quarter-inch wide at the butt, tapering to a point, cut with scissors.

Cut another strip three-eights-wide and two-and-three-quarters inches long. Wrap this around the wooden former with cement applied to the overlap, avoid sticking it to the former, a trace of talcum on the former helps. Cement the tentacles to this band by their butts, but before doing so, stretch and release one, it will show a definite curve, attach to band so the curve is outward, in water they then expand on the downward motion and close on the up, as an octopus would act. Start applying the tentacles well away from the overlap of the band so the gap between the first and last tentacle is clear of the overlap.

Spread cement on the butts and inside the rim of a[illegible], do not wait for the cement to get tacky, wrap the body over the tentacle butts, later cementing the overlap of the body. When applying the body see that the holes line up with the space between first and last tentacles. When dry, remove from former and punch a hole through the rim between the tentacle butts, in line with the top hole, for the hook link to go in. Although not essential, the action is improved if two large split shot are clamped on to the two tentacles near their butts on each side of the hook hole. Eyes can be indicated with the ball point pen. Although these instructions are lengthy, a lure can be made in less than 30 minutes.

I have never caught a salmon while fishing for cod but have had good luck trolling with a similar lure rigged about 12 inches behind a dodger to give it action.

For a short time, two years ago, I noticed, in a department store, a Japanese imitation of a squid, four and a half inches long, made of rubberlike plastic, this would be excellent for drift fishing if properly rigged, but there were no hooks or instructions on how to use it. I have not seen it since.

The octopus is mounted on a paternoster rig, that is a lead sinker to strike bottom and the lure hung higher up the line clear of the ground. This can be done from a threeway swivel about 20 inches above the sinker, so the hooks are about a foot above the ground. This works fairly well but sometimes the lure tangles with the main line. To overcome this defect it is better to replace the swivel with a one-armed wire spreader, called a boom, to hold the lure about six inches away from the main line. This boom is L-shaped, the long arm to carry the lure is about six inches long when finished, and the short, to which the sinker is attached, one and a half inches, an eye is made with round nosed pliers at the corner of the L to connect to the rod line, and an eye at each tip of the L to attach sinker and lure. If gauge 12 or 14 stainless steel wire is obtainable in your local ship chandlers store, the tips can be fashioned into loops like safety pins to make it easy to change lures and sinkers.

The 10 to 15-pound test nylon between sinker and boom is 22 inches long when tied. I find it more reliable to tie the ends to size two split rings than to tie loops.

The nylon link for the treble hook is of 15 or 20-pounds test nylon tied to a size nine brass swivel at the bottom end, and a size two split ring at the hook end, 10 inches from the swivel, this ring is connected to a 1-0 treble hook with a size three split ring.

The octopus is mounted on the link by pulling,

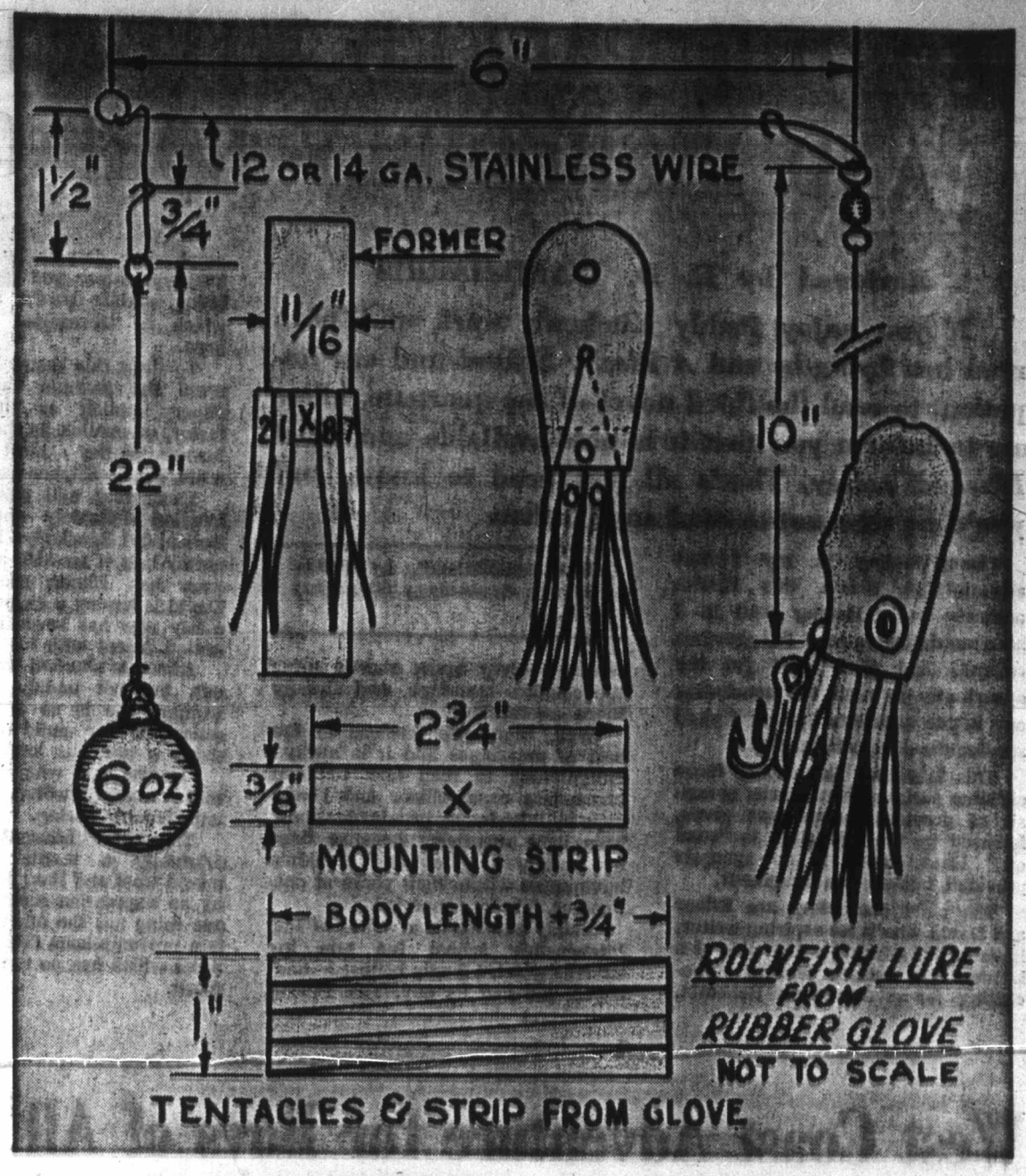

with a hooked wire, the swivel through the holes mentioned earlier, the size two ring being pulled into the rim of the body, thus securing the hook but leaving it free to swing. When extracting the hook from the fish, the octopus can be slid up the line out of the way.

This lure is very effective in hooking because when the fish seizes it the body collapses and ensures a good hooking.

With this rig I use a 30-pound test nylon reel line, so if the sinker snags only the sinker is lost, and the same with the lure.

In 10 fathams or less I use a four-ounce sinker, in 10 to 20 a six-ounce. When lowering the rig to the bottom it is best to do this before the boat comes to rest, the lure then trails away from the reel line.

If snagged while drifting, row back where the sinker caught, there is a good chance it can be pulled free.

When drifting keep the rod tip in constant motion up and down, feeling every variation of the rockybottom , letting out or reeling in as the depth changes, so the rod tip is always down in a position to strike and lift the fish if one bites.

It pays to have a tide book and a chart of the area. All the rocky areas are not indicated on the chart but by subdividing the spaces between recorded soundings and drawing in the depth lines, where the lines come close together there may be a rocky slope, mud or sand slopes are less steep.

Sometimes there are low rocky outcrops in sand or mud slopes, these can only be found by exploring with sinker or catching a fish. The spot should be marked immediately by aligning objects on the shore in two directions, so it can be found again. One last word, with the rubber octopus one can fill the fish bow with large fish in the same time it used to take to catch shiners or minnows for bait.

BURNSIDE: THEN and NOW

Continued from Page 7

First there is the fabulous Forest Research Laboratory which stands on 23 acres of the former Henson farm. The Henson family had an imposing stone house on the site where the lab building now stands. This was moved intact higher up the road. Next the St. Joseph's Church and School stand on the site where Fred Rudd had operated a large dairy farm for almost 40 years. He first purchased 12 acres, obtained more, cleared it, removed the rock and then sold a portion of it to the school board. This is the existing Marigold school site. Then Longland was engaged in haymaking in a field where Burnside Gardens now stand.

Lastly, the Colquitz junior secondary school was named after the Colquitz Creek. Scattered all around are many cosy little parks and open spaces named in honor of former residents such as Rudd Park. Names such as Pridmore, Lambie, Rudd and Rowland are familiar family names which adorn the pages of Burnside's history. But the most fascinating aspect of the district is the vast array of floral street names — Lavender, Snowdrop, Jasmine, Tulip, Violet, Daisy, Hyacinth, Daffodil, Gladiola, Primrose, Iris, Zinnia, Laburnum and Marigold. These give a homey effect to the district and shows that in the past it was a bulb farming area.

In closing our amateur historian Fred Holm of Burnside said:

"I do not feel about the past as Oliver Goldsmith felt when he wrote The Deserted Village. I have lived a busy life and have had many interests. But although I have travelled to Iceland, Shetland, and other places no where fascinates me as much as Burnside. In my spare moments I enjoy thumbing through my old albums, scrapbooks, and other memorabilia of early Burnside days."

SORDID, PACKED WITH SEX AND INCREDIBLY BORING

Reviewed by E. D. WARD-HARRIS

If you enjoy Paddy Kitchen's work and have read her *Lying-In* and *A Fleshy School* and are impatient to read the third novel of the quartette, allow me to inform you that it is now available and titled *Linsey-Woolsey*. That's all you need to know, and you'd be wise not to read any further.

LINSEY-WOOLSEY, by Paddy Kitchen; Doubleday; 192 pages; $7.95.

Linsey-Woolsey is my first acquaintance with this British author's work. Having read it, I have no desire to read the previous volumes and if I don't get the opportunity to read the concluding one in the quartette I think I shall survive the disappointment.

This is rather like one of those old-time serials when a brief synopsis of previous events was given, followed by the injunction to "read on." Here, there is no synopsis provided, but one can imagine it.

The chief characters are Elinor and David. She is an aspiring writer, he is on the administrative side of a London art school. Perfect type-casting for a drama in Bohemia.

Linsey-Woolsey opens shortly after the couple's marriage, and already there are tensions.

Well, there are tensions in the best of marriages and it is always enlightening to read how fictional characters cope. Elinor and David cope by introducing greater tensions. This isn't surprising because they are totally ill-suited and shouldn't have come within light years of one another, let alone married.

Paddy Kitchen is a writer of the kitchen-sink school (no pun intended) which I fondly believed—and hoped had had its day. This school emphasizes despair by harping on bitchery, anger and general back-biting amidst sordid surroundings which in themselves destroy all hope.

To drag this theme out to fill a novel the formula calls for sex, either implicit as the causative factor, or explicit as the result. The former is the most difficult to write. Paddy Kitchen uses the latter.

Even that will pass muster if handled delicately and sparingly. Delicately! Sparingly! My God, this writer lays it on with a trowel. She even has Elinor pregnant while David is having a violent affair with a boy who has several times committed incest with his father.

Elinor is shocked when she finds out, but not unduly, as befits a woman who is no angel and who conceived her child whilst fantasizing a previous lover.

Do you see what I mean? To make matters worse, the book is unbelievably boring.

The title? Linsey-Woolsey was originally a textile material of mixed wool and flax; it is now used as an expression meaning "neither one thing nor the other." Even this is a presumptuous title for a dreary novel which has no meaning and no merit.

West Coast Adventure for Boys of All Ages

***Voyage Into Danger* is a story about fast-moving adventure in the Queen Charlotte Islands and there should be more west coast stories like this one.**

VOYAGE INTO DANGER, by Ted Ashlee, Holt, Rinehart and Winston; 188 pages; $3.95.

It is adventure fiction, but most of the places from Vancouver to Alert Bay, to the Queen Charlottes are real and even the names of the boats and the characters have such a familiar ring that it is hard to believe this is not a true story.

That is undoubtedly because author Ted Ashlee is thoroughly familiar with his subject. He was born in Vancouver and has spent his life in an around the waters of the B.C. coast. His past experiences as a merchant-seaman, and a deep-sea fisherman, are the basis for the colorful description of the events and characters in his writing.

This is a book for boys, aged nine to 15, who will be able to see themselves as cabin-boy Jim Ormiston, around whom the story unfolds. But, don't be surprised if dad picks up the book and doesn't put it down until he has finished it.

When Reilly the bo'sun staggered aboard the tug Gabriola, he seemed to have been the victim of a typical dockside brawl. Little did cabin boy Ormiston realize that they, and the rest of the crew, were about to be swept up in the whirlwind of international intrigue and modern day piracy, which would lead them from the dim streets of Vancouver's Canton Alley, to the windswept islands of the rugged northwest coast.

This is a west coast book. Even the name of the tug which causes the problems . . . Snohomish Chief . . . has a familiar ring. We would be happy to see more books like this . . . and why not more books with west coast logging and west coast fishing settings?

ALEC MERRIMAN

New BOOKS and AUTHORS

IN BRIEF

MARTIN LUTHER KING, by Kenneth Slack (G. R. Welch; 121 pages; paperback, $2) deals with a hero of a different kind. The author is a Presbyterian Church of England minister and former general secretary of the British Council of Churches. He has nothing but praise for his subject, but adds nothing to our knowledge of the life and work of the great Negro civil rights leader.

★ ★ ★

THE UNHOLY LAND, by A. C. Forrest (McClelland and Stewart; 173 pages; $6.95) is an informative, humanitarian account of the plight of the Palestinian refugees by the controversial editor of the United Church Observer.

Although biased in the Arabs' favor, Dr. Forrest, who has travelled widely in the Middle East, is fair to Israel, though one may question his condemnation of Israeli leaders as dangerous Zionists.

Dr. Forrest sees the Middle East situation as "the most threatening in the world today," a statement which in itself shows the danger of preoccupation with one area to the exclusion of all others.

THE UNHOLY LAND is a rather emotional book. The author offers no solutions (are there any?), but he has, in a small way, helped to refocus attention on the inhuman, degrading and senseless condition of the Palestinian refugee camps — the breeding grounds of violence and hatred.

★ ★ ★

ALLIED SECRET WEAPONS — THE WAR OF SCIENCE, by Brian J. Ford, and **MIDWAY — THE TURNING POINT, by A. J. Barker,** are the latest additions to the excellent illustrated history of the Second World War, published in paperback by Ballantine Books at $1 each.

The Night Bulldog Kelly Held Four Aces . . . and the Joker

Continued from Page 8

a nearby chair, sprang to his feet. Gathering in the situation at a glance he did the only logical thing. He scooped up the loose change from the table and disappeared through the door!

A telegram to Aldermere, nine miles away, brought the B.C. police to the scene, in the persons of Constables McInnis and Munro. From the bits and pieces they put together they tagged Jerry Mulvihill as the man who fired the shot. Next visitor to town was their district Chief Constable, Ernest Gammon, who reviewed their evidence and arranged for an inquest.

Coroner Albert Wallace heard the story of the midnight poker game, as well as the statement of the man from whom Jerry borrowed the rifle. Upshot was Jerry Mulvhill was arrested and committed for trial on the murder charge. His case came up at the Clinton Assize in October, 1913, where he was found guilty and sentenced to hang, Dec. 29. Which was just five months to the day since he took a hand in that fateful poker game.

Came however a last-minute reprieve, and in April, 1914, his death sentence was commuted to life imprisonment.

Later, so the story goes, he was paroled and served overseas with the Engineers.

After the war he came back to the Portland Canal country, and died a respected citizen of Stewart in 1925.

When Brunton first heard the story from some old timers, curiosity one day took him from Smithers in search of the site of the one-time freighter's mecca, Freeport.

Driving over the Trans-Provincial Highway 16, he finally came upon a mile-wide clearing about 15 miles east of Burns Lake, between the CN Railway tracks and the highway.

This was the site of old-time Freeport, the only buildings in sight being a small cabin and a couple of old barns. Living in the cabin was a 60-year-old Indian chief called Thibet (or David), now sole resident of the one-time boom town.

Talking with the old man, Brunton found there was just one other item of interest and Chief David pointed it out. Up on the hillside a neatly fenced grave which, over the years, Chief David had carefully tended. "My friend is buried here," he gravely informed the police sergeant.

Brunton leaned over the fence and read the fading lettering on the wooden headboard.

"Here lies Bulldog Kelly," ran the simple inscription that marked the resting place of the man who died with four aces and a joker in his hand.

Continued from Page 11

exit he could find was through an open window directly above the crowd below. Father had made the appropriate introductions, Bowser was about to take the stand, when plunk landed Prince in the middle of the gathering from the roof above. Bowser said afterward that the incident was the highlight of his foray throughout B.C.

Rapid advancement was taking place in the City of Kamloops, and so well do I recall the feeling of restraint when the one-man police force apprehended me with a stern warning for driving a team and wagon willy nilly at a slow walking pace down the main drag — Victoria Street. The rule then was to drive on the left.

All the affluent citizens seemed to be getting themselves Model T Fords. They came mainly through the local Ford agent, William Har greaves, a North England, vigorous, enterprising man who had arrived in 1899 to work on the CPR.

He subsequently ran a blacksmith shop, the theatre, a bicycle shop, a hardware store, which he sold to Wilcox and Hall, and more or less at the same time served as alderman on the city council.

There were some surprisingly long distance trips for those days, taken in Model Ts. J. H. Clement, the druggist, probably had top honors for long distance on his trip to Mexico and back. To negotiate the Fraser Canyon where there was just a narrow tote road took plenty of guts, from both man and automobile.

John Redmond was also a most colorful person, driving over the hills of his dairy farm in the brass radiator Ford where in many places there was a mere cow path. He served most of the requirements of fresh milk to the city of Kamloops, produced at what is now the well-known Running Horse Ranch. The Redmond home was originally a trading post of the Hudson's Bay Company.

My parents had an E.M.F. touring phaeton, a heavy lumbering thing. I do not recall what the E.M.F. stood for, but most people called it "Every Mechanical Failure," which was was almost a true label. The gear box split wide open as dad muffed changing gears down from high to low in one jump. This happened on a Sunday outing on a trip to Fish Lake, and we had to walk miles to borrow a farmer's team of horses to tow us dejectedly back to the ranch. It was traded off to another rancher as is for 10 cords of wood.

A square meal for 25 cents could be had in may Kamloops cafes, including the Silver Grill, still in business in the same location. There was a further reduction if you purchased a $5 meal ticket.

It was heartening to hear of so many oldtimers and their second and third generation descendants still in the district. The Froleck

THE HOMESTEADER

family with their vast cattle empire, Leonard Shannon with his cattle enterprise, Joe Furiak, who cut quite a swath in those early days with his Chevrolet model 400 touring car. His heirs remain in the district and are doing well. Mr. and Mrs. Manning are still in residence at their Brigade Lake home.

Mr. Manning is in his 90s, speaking with a delightfully English accent and writing with remarkable clarity of yesterday and today, his stories for publication in the local paper. Just up the road from the Mannings is the old Brigade Lake school, now occupied by a young couple and their family. To my astonishment, across the road was a ready-mix cement truck out from Kamloops pouring concrete footings for a new house.

There really isn't anything very unusual about that, but 50 years ago it was a two-day trip to make the 15-mile return journey from the city. Hauling freight for the store at Knutsford was an all-day job. Today, over a modern paved highway it is a 10-minute easy drive.

Unfortunately few now take time to enjoy the scenic beauties of the open range land where hills, valleys and space seem endless. In those early days, with a plodding team of horses stopping every few yards to rest on the steep grades of the dusty road one had plenty of time for contemplation. Above the heavy breathing of the horses the trembling of the aspen leaves and chattering of the chipmunks could be heard. One had a feeling of being completely in tune with Nature.

Then finally the top of the stiff pull was reached with a breather for the tired horses, and we looked back to the floor of the valley below extending for miles up the North Thompson. It gave one a triumphant sort of feeling, such as Robinson Crusoe must have felt when he said: "I am Master of all I survey, My right there is none to dispute."

SWINGING ERA

Continued from Page 5

joined the staff that year of the musician's 'Bible,' Downbeat Magazine.

The cheers of the Palomar's young audience that night and Goodman's swinging sounds were swept coast-to-coast via a series of broadcasts. Swing was finally in. Records followed and the big band ear was on its way. Following Goodman's 1935 triumph, the great emphasis was on swinging sounds — bristling brass, pungent saxes, rollicking rhythm sections and, of course, the numerous jazz soloists. The the Second World War added impetus to the band business and, as leader Tommy Dorsey once remarked: "We all had it pretty good wherever we went. It was a cinch to break records."

Then, in 1942, came the monstrous recording strike, called by the fiery, little president of the American Federation of Musicians, James Caesar Petrillo. It was a strike that neither the recording bands, the record companies, nor the public wanted. It couldn't have been more ill-timed. The time was ripe for singers and the strike helped them blossom by leaving the entire popular recording field wide open to them. It was theirs to take over, and take it over they did. By the war's end, the world of popular music had become primarily a singer's world.

Finally, in December, 1946, almost a dozen years after Benny Goodman had blown the first signs of life into the big band bubble, that bubble burst with a concerted bang. Inside of a few weeks, eight of America's top bands broke up — Goodman, Herman, James, Tommy Dorsey, Les Brown, Teagarden, Benny Carter and Ina Ray Hutton. For a few more years, the bands hung on, but slowly more and more began to hang up their horns for good.

The national reaction had a local effect. Big dance bands became an over-priced item. With the exception of the George Hracling orchestra and the occasional appearances of the very fine Dave Pepper group, once nicknamed the "Doctor's Band" because several members were professional men, the Victoria big band scene was barren.

Now, a group of teenage Victoria musicians have taken up the challenge with their gutsy-sounding Big Band and they may be on their way to making the sounds of the swing era come alive again — and stay around for some time to come.

Adds band manager Vince Butler: "It'll make some of the local musicians who were around here in the swing era think a bit."

Governor Musgrave Caught in Crossfire

Continued from Page 8

this colony is virtually under martial law — certainly under the heel of an irresponsible oligarchy, who make a mockery of the representative opinion of the country and treat the voice of six-ninths (he referred to the six nominated and nine elected) members of the legislative council) of the people as the complaint of as many serfs who possess neither intelligence nor the power to get rid of their oppressors."

Here de Cosmos discloses the irritant that induces his unceasing discomfort: "If we examine the dominant legislative power carefully we will find the real source and cause of all this evil is Governor Musgrave. His followers in the council are six nominees (members by appointment.) With these and the elected executive members (supporting the civil list bill) the country is — we will not say ruled — but we will say controlled and held in subjugation. If Governor Musgrave said 'No' not one of the nominees would vote to force the Civil List Bill on the country . . . He, then, is the chief party to hold responsible . . ."

Poor Musgrave! He was caught in this crossfire, an innocent and relative newcomer to the colonial scene, and must surely have wished he had nothing more complicated than the Indians' problems to worry about.

This was Higgins' reply to de Cosmos' broadside:

"The opposition to the bill by the distinguished political acrobat (de Cosmos) . . . is somewhat less than consistent. True, his war cry is: 'To the victors belong the spoils,' and upon that principle he would doubtless wish that each minister should possess sovereign control over whatever 'spoils' might be within the range of his department."

Observing that de Cosmos had admitted the competence of the first legislature after confederation (acceptance of British Columbia into the Canadian union) to amend or repeal the Civil List Bill, Higgins went on:

". . . It must strike the most superficial mind that under responsible government, with the ministers going out and in with every change, the undesirableness of individual ministerial sovereignty becomes still more objectionable. In the hands of some men it might, indeed, be practically harmless, but in the hands of others it might, and doubtless would be abused — made an instrument of gross injustice to individuals and great inconvenience and positive injury to the public service . . ."

And yet Higgins concluded: "At the same time we must admit that whatever injury may result from it (the salary scale in the bill) is likely to fall less upon the public than upon those whom it professes to protect. We must reject the measure chiefly as placing in the hands of self-seeking political demagogues (de Cosmos) a cry but too well calculated to divide and mislead the public . . . at the very moment when it is of the greatest importance that public opinion should be united, and should be guided in one patriotic and practical channel."

Eatin'-Sized Halibut

A long-line vessel called the Alrita recently landed a 420-pound, 8½-foot halibut in waters off Kodiak, Alaska, according to the U.S. Department of Commerce's new National Oceanic and Atmospheric Administration (NOAA).

The fish weighed 395 pounds dressed and the National Marine Fisheries Service called it a record-sized halibut. Otto Jangaard, the Alrita's skipper, said the fish sold for $125.

ANSWER TO LAST WEEK'S PUZZLE

2-21-'71

"Grizzly bear hunt stories usually begin," Gordon Reade remarked, "with a couple of nimrods armed with high-power rifles accompanied by their guides and pack horses loaded with the iktas of the chase. But this one," Gordon continued, "starts with Miss Morgan, a dear, pretty and dainty elderly lady, the missionary nurse at Bella Bella, B.C."

GRIZZLY BEAR HUNT

ANOTHER NORTH COAST STORY
Told to ERIC SISMEY
by Gordon Reade

Miss Morgan had recently returned from war-torn China where for many years she had served as a medical missionary. Miss Morgan feared neither man nor beast and when her personal Chinese houseboy was shanghaid by a war lord, she, dressed in her white uniform, waylaid the general and with threats demanded that unless her houseboy was released none of the wounded would receive customary treatment. His release was immediate.

"One day," Gordon said, "Miss Morgan, hearing that I was going to fly to the Koeye River, where grizzly bears were numerous, to patrol and inspect the 10 miles of salmon spawning waters between the sea and the lake, and also knowing that we would pass the lighthouse on lonely Pointer Island, asked if she might go along so that she could wave to her dear friend, Mrs. Codville, the lighthouse keeper's wife."

Even a hand holding a fluttering handkerchief, Miss Morgan had said, would bring joy to a lonely wife kept apart from the usual ways of life by her duties to husband and to mankind. And Miss Morgan added: "I'll bring something very special for lunch."

The mouth of the Koeye, some 10 miles south of Namu on Fitzhugh Sound, is about 40 miles from Bella Bella and it did not take long for the pilot and his flight engineer to fly the Beaver seaplane with Miss Morgan and Reade to Pointer Island and the lighthouse where Mrs. Codville was standing, expectantly waiting. As the pilot banked sharply and steeply towards the lighthouse tower Reade opened the window on Miss Morgan's side so that she could lean out, but she was soon out so far that fearing she could be blown away Reade grabbed for her skirt. "and I blush," Gordon chuckled, "for I ended up with a handful of the seat of her pants or whatever saintly ladies wear under their uniforms."

Leaving Pointer Island to sit down on Koeye Lake and after taxiing to the driftwood logs jammed at the outlet, the three men, were busy changing into calked boots, taking the two rifles out of their canvas cases and filling pockets with cartridges and unloading the lunch boxes on to the pontoons.

"Then, suddenly, glancing shorewards, I was startled to see Miss Morgan skipping over the floating driftwood, clutching her fancy parcel. We chased her ashore knowing very well there could be grizzlies around and sure enough," Gordon declared, "when we reached the woods there was dear Miss Morgan in a lovely little glade opening her fancy parcel which she had placed on the top of a large stump. She was quite unaware of the large, fresh grizzly tracks all around her," Reade recalled.

"Miss Morgan," I warned earnestly. "You must not run off by yourself. There are bears around and should you encounter a mother bear with cubs we might all be in serious trouble."

But she paid no attention and whisking the paper away, said: "Boys, I have brought you a matrimonial cake!"

There it was, iced and beautifully decorated, lying on the velvet green moss on the top of a large stump. "I'll never forget that picture," Gordon murmured softly. "Blue sky, tall trees, greenery underfoot, the whispered sound of running water, the decorated cake and the very strangeness of it all.

"Dear Miss Morgan! This was the only time through the long years I knew her that she ever mentioned matrimony. Pretty Miss Morgan! who during her travels, must have received many proposals, but she was dedicated to loftier ideals. She did not like to see me take a drink when dining at our house and when I mentioned Jesus and the miracle of water into wine at Cana she replied: 'You can't tell me that Jesus would touch alcohol. I'm sure it was grape juice he drank.' Dear Miss Morgan, such were her beliefs."

The expedition just described took place on a Saturday. Reade knew the captain, the engineer and cook of the fishery patrol boat would be waiting at the river mouth while he made the 10-mile patrol and inspection from the lake to the sea. Meanwhile the pilot, flying the Beaver, had flown Miss Morgan back to the base at Bella Bella. After reaching the beach Reade was picked up in the dinghy taken aboard for a bath and a delightful dinner prepared by the cook.

Originally, Gordon told me, he had come to the coast to satisfy a boyhood whim to shoot a grizzly bear (Islander, Bella Bella Memories, Feb. 7, 1971). "My interest in grizzly bears had been aroused by tales my mother told of a friend, hunting in the Rocky Mountains, who had been decapitated by a single swipe of a grizzly's paw," he said.

"When I was first at Bella Bella I hunted grizzly bear every fall," Gordon said, "and I collected some very fine, large and beautifully colored skins which I had made into rugs. But after I became a federal fishery officer in 1930 and began to see dozens of bears when I was making patrols of coastal rivers I came to enjoy these noble animals. We respected each other, we avoided close contact, but to be on the safe side I always carried a rifle which I never had to use."

On the occasion of this expedition, however, and knowing that Captain Marshall and Engineer Strang of the fishery boat Onerka had seen his rugs and would like one themselves. And since the following day was a Sunday and Reade had seen fresh tracks along the river, he suggested that if they wanted to try for bear he would take them upstream.

The cook had no rifle, but he went along anyway carrying a repeating shotgun, No. 6 birdshot cartridges and lunch. Upstream travel was good and by lunch time they had reached Miss Morgan's grizzly country and the stump which had supported her cake. There was a large log jam nearby, the kind where water flowed deeply underneath, a natural control of lake level, a maker of pools and shelter for salmon. Then as they scrambled up the jam to peer over the top they saw no less than five grizzlies on another log jam some 40 to 50 yards upstream.

A family group of five is not unusual, Gordon told me, since the she bear will keep the two two-year-olds along with the younger brood. And she will not chase the well-grown cubs away until the third year. "Once before I surprised a family of five and on this occasion the mother bear got mad and tried to find where I was hiding in the Devil's Club thicket. I was scared all right, but my hand was steady should I have to shoot, but I got out of that one without having to fire a shot," Reade said.

"As soon as we saw the five bears I suggested that Captain Marshall and the cook stay hidden on the log jam while the engineer, Olie Strang, and I took to the woods intending to get into a good shooting position where we could shoot the two largest," Gordon said. "But while we were circling we heard a loud bang and a roar. Rushing to the river bank we saw the big she bear had started to run towards Marshall. He had had to shoot and had hit somewhere around the lower jaw and blood was gushing from her mouth. Marshall and the bear were on the same side of the jam and the captain, his face as white as a sheet, was franticaly wrenching the lever of his gun which had jammed at the first shot.

"The cook, however, was gallantly standing his ground with his repeating shotgun. BANG! and the charging grizzly receiving the charge of birdshot in the face snarled 'Brrrr.' And so it was BANG — BRRR for several exciting seconds.

"The fusillade was soon over after engineer Strang and I got into action," Gordon chuckled. "And when the current brought the dead bear floating almost to Captain Marshall's feet he had his bear. And before the other bears reached the shelter of the trees Olie Strang had killed his bear, too."

They had had an exciting afternoon, Gordon recalled, and in any magazine story much would have been written about the talk and the joshing after the boat anchored at the river mouth had been reached. But since there is no pleasure without a little pain there was one part of their grizzly hunt that would never have been mentioned in print.

"There was the 10-mile drag often through Devil's Club thickets, between the lake and the beach; the long hours spent in skinning with not the best of knives and no whetstone to keep them sharp. The paws to clean carefully and the scalp and skull to clean and dose liberally with black pepper to keep the flies away. Then hoisting the heavy green skin to one's back while listening to roaring, fighting bears just come out of the woods for their nightly feed of salmon; sweating as you stagger under the load and hope that a bear will not mistake you for an intruder. And all this time your sweat mixed with bear grease is trickling down your back."

It was dusk by the time they stepped from the trees to the beach where they felt the cool of the breeze from the sea. Then to board their comfortable boat, a hot bath to wash the sweat and grease away, followed by a highball or two, a good dinner and by that time their tired bodies were ready for bed.

"Well! We had a good hunt, I was satisifed," Gordon said. "The captain and the engineer had their bear skins. But, at the same time, it is not very nice to kill unless it is necessary. So on fishery patrols and inspections along salmon spawning streams where the grizzlies gather, we began our present policy and as long as the bears were polite we gave them a wide berth, keeping out of sight if we could. But just to be on the safe side I always carried a rifle."

Island Edition
Duncan Bureau
Phone 746-6181
262 Station Street
Hamilton Electric Building

The Daily Colonist.

Vancouver Island's Leading Newspaper Since 1858

Some Sun Perhaps
* * *
Weather details on Page 2

No. 91–113th YEAR — VICTORIA, BRITISH COLUMBIA, SUNDAY, MARCH 28, 1971 — 10 CENTS DAILY 20 CENTS SUNDAY

Sharp Won't 'Bargain' Over Tankers

OTTAWA (CP) — External Affairs Minister Mitchell Sharp says he wants the proposed West Coast sea route for shipping oil from Alaska rejected because it is dangerous, but he doesn't want to bargain with the U.S. government to get his way.

The minister taped Friday for the Sunday CTV interview show Question Period.

Sharp said American companies have to date been examining the alternatives of building a pipeline through Alaska, to carry oil and natural gas from Alaska's north shore to tankers on the south shore for delivery to the western U.S. mainland, and building one along Canada's Mackenzie River Valley.

Until now they have preferred the Alaskan route because it would not leave American territory, but now the threat of pollution from tanker accidents was making the companies look "more seriously" at the Mackenzie alternative.

A meeting would take place between himself and U.S. Secretary of State William Rogers over the pipeline question "just as soon as it can be arranged."

". . . As far as I know it's on."

Asked if convincing the American government that the Canadian route was preferable would mean acceding to the U.S. interest in forming a continental energy agreement with Canada, Sharp said:

Continued on Page 2

NHL

Detroit 2, Montreal 9

Phila. 1, Chicago 3

New York 6, Boston 3

St. Louis 6, Los Angeles 3

Hockey story, picture, Page 12

Charisma Survives Marriage

Prime Minister Trudeau leans over to kiss unidentified young women, to apparent amusement of his recent bride, Margaret, at left. Prime minister and Mrs. Trudeau spent Saturday at maple tree farm at St. Joseph du Lac, near Montreal, at sugaring-out party for Trudeau's electoral constituents of Montreal suburb of Mount Royal.—(CP)

On NDP Ticket

Outside Groups Barred

VANCOUVER (CP) — "No group outside this party can nominate candidates under this party's name," the leader of British Columbia's New Democrats said Saturday night.

Dave Barrett, opposition leader in the Legislature, was addressing an NDP dinner in suburban Richmond.

His comments followed by a day [illegible] announcement by the B.C. Federation of Labor that it intends to run at least 10 of its own candidates under the NDP banner in the next provincial election.

The announcement was made by federation secretary-treasurer Ray Haynes who said he would be one of the candidates in a head-on collision between labor and the Social Credit government.

He spoke after a special federation convention called to deal with what the 150,000-member organization describes as anti-union measures enacted by the Bennett government.

Barrett said that while the NDP welcomes affiliated groups, it is the membership as a whole that determines policies and does the decision-making when it comes to candidates.

He added:

"This party is not a labor party. It does not represent any single segment of society but the at-large aspirations of all the people of British Columbia.

"No group outside this party can nominate candidates under this party's name.

"No individual can become a candidate representing this party without first putting his name before a constituency nominating convention.

"No candidate for public office under this party can represent a segment of society exclusive of the total party policy."

Barrett
. . . 'not a Labor party'

Pakistan War Rages

Army Claims Upper Hand

NEW DELHI (AP)—The Pakistani government claimed Saturday that the army has won control in its eastern province where civil war has been raging since Thursday. But reports from the frontier said heavy fighting was still going on.

With both East and West Pakistan under strict censorship, news of the conflict was sketchy. Some reports that did get out were sharply conflicting. The official Pakistan radio network said Sheik Mujibur Rahman, leader of the outlawed Awami League who had been spearheading the rebellion, was under arrest.

Returning to Normal

"The army is in full control of the situation throughout East Pakistan and life is fast returning to normal," the radio said.

Indian radio monitors, however, said they heard a clandestine broadcast of Sheik Mujib in his own voice denying his arrest and reporting he was in the "liberated" port city of Chittagong.

"I am okay, comrades, go ahead with your program to achieve the goal of freedom," the monitors quoted Sheik Mujib as saying.

"Don't be misguided by the enemy propaganda."

Reports reaching Indian towns along the 1,349-mile border with East Pakistan said heavy fighting was continuing throughout the province, with the Pakistan air force bombing Dacca and other cities to beat back Sheik Mujib's followers, who were reported armed mainly with spears and daggers.

News Coverage Hit

Radio Pakistan said the Pakistani foreign ministry has complained to the U.S. ambassador and the British high commissioner about news coverage of events in East Pakistan by the Voice of America and the BBC.

Radio Pakistan also said that the Pakistani government has lodged a protest with India against what it called her "deliberate and blatant interference in Pakistan's internal affairs."

United News of India said earlier that thousands of persons had been killed in two days of bloody fighting. The agency said army units under West Pakistani command were battling civilians in Dacca.

The agency also said Lt.-Gen. Tikka Khan, chief martial law administrator of East Pakistan, died of injuries received when supporters of Sheik Mujib stormed his residence in Dacca.

There was no confirmation however.

An Ottawa report said about 40 of the 200 Canadians in East Pakistan have left and the rest will be evacuated if necessary.

A spokesman for the external affairs department said early Sunday that wives and children of Canadians in the Asian country departed as tension mounted.

Their husbands would follow if conditions warranted it.

Rescuers Hear No Life Sound

CARMICHAELS, Pa. (AP) — Two holes were drilled Saturday deep into a burning coal shaft where two miners were trapped, but rescue workers said sophisticated listening devices lowered through the holes monitored no sounds of life.

SUNDAY INSIDE

Future Technology Needed Today —Page 5
* * *
Bruins Upset Cougars Again —Page 12
* * *
Vikings Retain Rugby Crown —Page 14
* * *
Poorest Paying Highest Prices —Page 17
* * *
She's Mrs. Clean —And It Hurts —Page 24
* * *
Chest Story: Missed Goals —Page 44
* * *

	Page
Background	5
Bridge	34
Checkmate	31
Comics	30
Crossword	35
Editorial	4
Entertainment	18, 19
Finance	8, 9
Provincial Court	28
Records	26
Sports	11-15
Stamp Packet	27
Television	33
Travel	20
Week on the Prairies	31
Women	24, 25

In the Islander

- Bringing back Swing Era.
- Burnside: then and now.
- Grizzly bear hunt.

'Improvements Go for Nothing'

Advertisers, Media Stunned by B.C. Ban

By HUBERT BEYER

"We have been trying to improve both the product and the image of the wine industry, but the provincial government's proposal would effectively stultify these endeavors."

That's how H. D. Haxell, president and board chairman of Growers' Wine in Victoria, reacted to the B.C. government's announcement Friday that it intends to outlaw all liquor and tobacco advertising effective Sept. 1.

Liquor and tobacco advertisers and news media representatives were left stunned Saturday by the announcement.

"Our industry will be hit severely by the proposed move," Haxell told the Colonist.

"We must have some kind of possibility to communicate to the public the availability of a new product or an improved wine. For years, day by day, week by week, month by month, we have strived not only to improve the wines, but also to improve the whole image of the wine industry," he said.

"This will be made impossible by the proposed advertising ban and we feel it's a most regrettable situation. How are we going to tell the people what is available?"

Clare Copeland, president of Victoria radio station C-FAX, reacted even more bluntly to the proposed ban. He called it an arbitrary decision by a man "who is totally out of tune" with modern society.

"I personally wonder how long the people of B.C. will allow one man to satisfy his gigantic ego by letting his personal feelings interfere

Continued on Page 6

Ginter
. . . 'They take nip'

Lawson
. . .

Ban Called Unfair, Far Short of Goal

● Public to police new act. Page 5

By DON COLLINS

The province is going to fall far short of its stated intention to ban all tobacco and liquor advertising and at the same time is going to impose an unnecessary hardship on some B.C. business concerns and employees.

That's the initial reaction of Senator Ed Lawson to Friday's introduction of legislation the Social Credit government proposes to put into effect by Sept. 1.

Lawson, Vancouver-based Canadian director of the Teamsters' union, was a member of the royal commission that reviewed liquor laws in the province.

In an interview Saturday night, Lawson said the government had no control over publications of national and international scope and that he was surprised to discover that these had an annual circulation in B.C. of 29 million.

In addition, there are about five American television stations that can beam beer and wine commercials into

Continued on Page 6

B.C. Freight Embargoed

VANCOUVER (CP) — Canadian Pacific and Canadian National Railways have embargoed freight shipments because of the work stoppage by enginemen in British Columbia.

Spouse Turned Him Off

LAKELAND, Fla. (AP) — Polk County deputies said they needed no aviation experts to determine the cause of a private plane crash Saturday that slightly injured a man and his wife.

Inspector Chuck Keeney said the couple began arguing and the woman snatched the keys from the ignition. They were at 1,500 feet. Both were treated for cuts and bruises after the powerless plane crashed in an orange grove.

Kidnap Victims

Rescue Brings Wounds

BOGOTA (AP) — Colombian army troops freed four West Germans by ambushing their guerrilla kidnappers but wounded two of the Gemans in the attack, one of the kidnap victims said Saturday.

The four Germans abducted Thursday in the northeastern part of Colombia, arrived here Saturday night. Two were admitted to hospital with gunshot wounds, one in serious condition.

A German army major said he and the three others, members of a forestry mission, were driving to an airport when "a very ragged man came to the road and shot into the air ordering us to stop."

The major, who identified himself only by his last name — Kunz — said 22 guerrillas took them to their camp in the Opon-Carare jungle and furnished them with clothing and hammocks.

Kunz said an army patrol in the region, 300 miles east of Bogota, came upon them Friday by accident.

"The guerrillas did not shoot," he said, but a Colombian army major "shot six bullets, wounding Kehr and Arnold."

He was referring to Karl Heinz Kehr, director of the forestry mission who was shot in the neck, and Jopp Arnold, an assistant who was shot in the lungs.

Two Must Pay Bill—Or Die

AUSTIN, Tex. (UPI) — Unless college sophomore Gary Holt, 20, and his 17-year-old sister, Paula, can pay their $20,000 debt to a medical supplies company, they will die.

Gary and Paula are victims of acute nephritis, a rare hereditary kidney disease that requires them to spend 15 hours a week channeling their blood through a machine in order to keep on living.

The machine consumes a non-reusable liquid chemical, saline solutions and coils which cost Gary and Pala as much as $360 a month each. Gary has only a six-week supply left, and the artificial organs division of Travenol Laboratories, Inc., which manufactures the machine, has refused to sell the Holts additional supplies until they pay up their account.

"On our last bill they had an article tacked on there that they wouldn't sell us any more supplies until we settle our bill, but we air-freighted in enough for six weeks for Gary," Gary's mother said. She said the company would not sell them more supplies, however, unless they pay their bill.

Three student organizations at Southwest Texas State University in San Marcos, where Gary commutes from Austin, plan an emergency fund-raising drive Monday and Tuesday to raise at least part of the money.

Three of the 10 children in the H. V. Holt family have already died of the kidney disease and three other Holt children are still in the 16-20 age range during which the disease usually strikes. Holt drives a bread truck and his wife operates a day nursery in their home, and Gary works part-time in an Austin shoe store, but the family's combined earnings cannot come near meeting medical expenses.

News of the Holts' problem has just begun to spread around Austin, and the Pleasant Hills Baptist Church has started a Holt family kidney fund to help out.

ISLAND NEWS

The Daily Colonist.

(ESTABLISHED 1858)

CLASSIFIED

SECOND NEWS SECTION — VICTORIA, BRITISH COLUMBIA, SUNDAY, MARCH 28, 1971 — PAGE TWENTY-THREE

Two Hurt in Fourth Chase; 'Price to Pay for Justice'

NANAIMO — Two juveniles were treated in hospital late Friday night after their car went out of control and crashed during a high speed chase by police along the Island Highway north of Nanaimo.

Charges of car theft were pending against the two, 13 and 15 years old. They were treated and released from Nanaimo hospital.

After a chase during which speeds reached to 80 miles an hour, the car the pair were driving crashed and burst into flames where Turner Road intersects the Island Highway.

This was the fourth in a series of high-speed chases in the area in recent weeks.

The first originated at Chemainus where RCMP spotted a stolen car with six occupants. The vehicle took off and ran through six roadblocks before it was finally stopped by a Nanaimo highway patrol car which suffered considerable damage.

The second occurred when police apprehended a motorcycle driver who was operating his machine without a licence and without insurance.

The third happened March 18 when a small truck crashed into the side of a house on Brechin Road.

Police had first noticed the truck swerving on the highway north of town and when it was pulled over for a check the driver took off down Brechin Road hill at speeds up to 70 miles an hour.

The driver was a Brannan Lake escapee.

Ney

Perry

Mayor Frank Ney said he can understand people being concerned about fast driving and the dangers involved in these chases.

"But," he said, "we must realize the police have no knowledge as to who is in the car when the law is broken, and it is difficult for them to signal ahead to have speeders stopped because they have no certainty as to what roads the speeders will travel.

"Criminals do not send messages back on which roads they expect to take," Ney said.

"Furthermore, if the speeders are not stopped, they are very likely to kill someone or cause an accident with or without the police chasing them."

Ney said the chases are "a certain price we have to pay for justice."

He said that if police were restricted to lower speeds in high density areas, lawbreakers would find it easy to get away.

"The people in some countries today are afraid to leave their homes at night because of permissiveness and lack of respect for justice —we don't want that to happen here," Ney said.

Staff Sgt. G. A. Perry, RCMP head in Nanaimo, said the force has stringent instructions on pursuits and that he was satisfied they were followed in the chase incidents.

Baby Dies In Blaze

TOFINO — A nine-month-old baby died Saturday afternoon in a fire which destroyed a house on the Opitsat Indian Reserve so quickly the fire department never had time to answer the call.

Fabian Williams, son of Mrs. Beulah Williams, was killed in the fire which destroyed the house where his mother lived. She and Thomas Curley, who was also in the house at the time, were not injured in the blaze.

A second son, Marvin, 5, was not at home when the fire started. A spokesman for the Tofino RCMP said the frame house was completely destroyed.

The RCMP received the alarm at 2:20 p.m., he said, and when he looked out across the Browning Passage, he could see the flames clearly.

He could tell, he said, that by the time the Tofino volunteer fire department reached the blaze on Meares Island, about a mile away, the house would be destroyed.

He left for the island in the Tofino lifeboat and arrived just before 3 p.m. He was accompanied, he said, by a forestery worker who brought a water pump.

But when they arrived, he said, the ruins of the house were just smoking. The building had been a one-bedroom house about 28 feet by 20 feet, he estimated.

RCMP were continuing an investigation into the cause of the fire, but there was no suspicion of arson, the spokesman said.

Assistant coroner Hugo Peterson will probably hold an inquest into the death, he added.

It's Nearly Time to Go A-Gowking

By BERT BINNY

"Time and tide," says the wise, old saw, "wait for no man," and so, while stormy March will still be with us Wednesday, April with its "girlish laughter" arrives on Thursday.

April, along with January, July and November, loses not a minute in becoming notable. The first day of January is, of course, New Year's Day; of July, Dominion Day; of November, All Saints Day.

But the first day of April is All Fools' Day.

Research indicates that the idea of playing pranks and practical jokes April 1 may have more than one origin.

This sort of activity has persisted for centuries in India. The feast of Huli, directly connected with the vernal equinox, was and is a time for playful pleasantries, although it does fail a little earlier.

Another school of thought connects the ides of sending people on fools' errands with the trial of Christ, who was sent from Annas to Caiaphas to Pilate to Herod and back again to Pilate in a series of fruitless moves.

Probably a much more likely explanation comes from France and dates back to 1564 when King Charles IX officially moved New Year's Day from April 1 to Jan. 1. Not everybody cottoned on to the idea, and the objectors became fair victims for wags who amused themselves by sending mock New Year gifts and paying calls of pretended ceremony on April 1.

In Britain, April 1 was long a general festival, but April fooling does not appear to have started until the beginning of the 18th century.

Naturally, it assumed a great variety of forms, such as sending less perceptive members of the community to the dairy for a cup of pigeon's milk, to the bookseller for a copy of The History of Eve's Mother and to the ironmonger for a left-handed knife.

Another popular practice was to send a letter by messenger to a recipient who either readdressed it or sent it on as it was.

Thus, the poor messenger would be running around, faithfully but fruitlessly, all day, and it is hard to escape the thought that this performance may represent the forebear of the chain letter, so much in vogue a few years ago.

Cuckoo Hunt

In bonnie Scotland, April fooling is called hunting the gowk, the gowk being a cuckoo and the cuckoo, in turn, being a name commonly applied to the less intelligent members of the community.

In France, on the other hand, the April fool is referred to as a poisson d'Avril or April fish.

One perhaps far-fetched explanation for this lies in the fact that, in April, the sun leaves the zodiacal sign of the fish. Another suggests that an April fish would be a young fish and, therefore, more easily caught.

Despite the fact that it starts out under the obvious handicap of being a difficult word to rhyme, April has received a great deal of poetic attention, all the way from the era of Chaucer down to modern times.

However, the poetic approach has not been universally enthusiastic. Shakespeare was cagey enough to note "the uncertain glory of an April day." Others have gone considerably further and referred to April as "rain-drenched," "peevish" or even "grimy."

Far more complimentary was Robert Morley's "April prepares her green traffic light and the world thinks Go."

But it was Robert Browning who came out with "Oh to be in England, Now that April's there!" With the substitution of the word Paris for England, this line was repeated in the hearing of American composer Vernon Duke, who lost no time in coming up with April in Paris.

The lyricist was E. Y. Harburg and April in Paris was duly featured in the revue Walk a Little Faster, which opened in December of 1932 and ran 119 performances. The song had an inauspicious start — songstress Evelyn Hoey had laryngitis and nobody could hear a word. But, later on, blues singer Marian Chase took over and popularized it.

Three years later another April song made its appearance, this time in Dorothy and Herbert Fields' Up in Central Park which managed 504 performances.

And the song?

Oh, tell it not in Gath, publish it not in the streets of Askelon!

It was called April SNOW!

But, surely, the best known of all April ditties is April Showers, composed by Buddy de Sylva, with lyrics by Louis Silvers and sung so fervently by the one-and-only Al Jolson. It was introduced during an extravaganza entitled Bombo in 1921-22 and, naturally, reintroduced in the film, The Jolson Story.

Rome Founding

And, just as the inspiration for April in Paris came from Robert Browning, so part of the text of April Showers came directly from a poem, April Rain, by yet another Robert — Robert Loveman.

But, quite apart from April Fools, April Showers, April Snow and April Rain, the month has been historically eventful.

The founding of Rome is often attributed to April 21, around 753 BC.

April 23 is St. George's Day — Saint George has been the patron saint of England for about 600 years.

His association with the dragon is purely fictitious and, anyway, there is no day in the year set aside in peculiar honor of dragons. This is a pity — dragons were always so colorful.

And here is an April fish story — only this one happens to be true.

Fish Story

April 21, 1959, an Australian angler named Alfred Dean hooked onto and landed a shark which tipped the scales at a modest 2,664 pounds.

Undoubtedly this was a feat almost certain to turn rival fishermen green with envy. But, with a fish of this dimension actually caught, one wonders just how large was the one that got away?

April has had its share of disasters, too.

The worst submarine disaster took place April 10, 1963, when the United States submarine. Thresher, sank off Cape Cod with a loss of 129 lives.

April 30, 1888, 246 people were killed by hail in a storm at Moradabad in India, and the world's most catastrophic mining accident occurred at the Honkeiko Colliery in China April 26, 1942, when 1,572 lives were lost in a coal dust explosion.

But the tragedy which captured so much of world-wide attention was the sinking of the liner Titanic, April 15, 1912. Official figures on the loss of life varied from 1,490 to 1,635. The British Board of Trade figure of 1,503 seems most convincing.

The loss of the Titanic produced a spate of literary effort, including Ernest Raymond's Atlantic, Walter Lord's A Night to Remember and even Meredith Wilson's musical, The Unsinkable Molly Brown.

The last opened in New York in November of 1960 with Tammy Grimes as the Molly Brown who "ran lifeboat Number 6 with a revolver."

Additionally, there were The Loss of the Titanic by Lawrence Beesley, The Truth About the Titanic by Archibald Gracie, Titanic and Other Ships by Commander Lightoller and A Titanic Hero, Thomas Andrews, Shipbuilder, by Shan Bullock.

All this literary hindsight could easily be expected, but there is a stranger facet to the whole story.

In 1898, 14 years before the loss of the Titanic, author Morgan Robertson published a work of fiction entitled Futility.

It concerned a fabulous ship called the Titan. Titan was 800 feet long, the Titanic 882.5. Titan displaced 70,000 tons, the Titanic 66,000. Both could attain speeds around 25 knots; both accommodated about 3,000 people with sufficient lifeboats for only a fraction of this number.

And both struck an iceberg and went down on a chill April night in the Atlantic; the fictional Titan 14 years before the real Titanic.

Odd coincidence, but absolutely true.

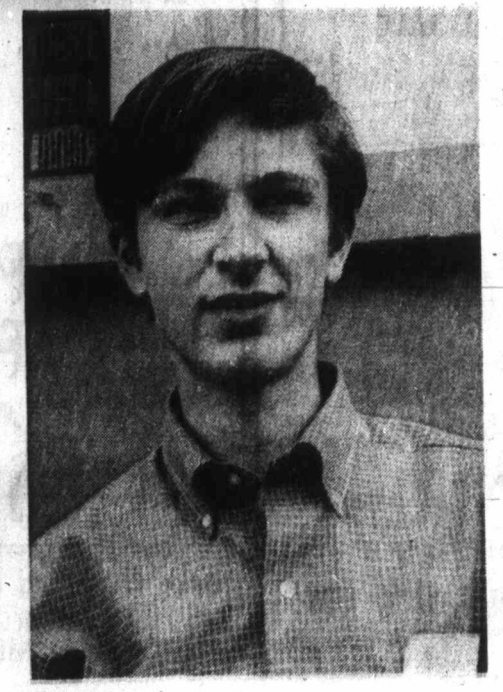

Playing For Keeps

Two Nanaimo players eagerly looking to their first big chess tournament of season in Hub City, May 1 and 2, are Brian McLaren, 17, right, and Fred Schulz, above. Tournament is Vancouver Island Centennial Open and will be held at Credit Union Hall. Registration is at 9 a.m. May 1, with three rounds that day and two more the next. Tournament is qualifying event for B.C. championship, scheduled for Burnaby later in May.

Man, Wife Hit

COURTENAY — A man and his wife were victims of a hit-and-run accident near Courtenay Friday night, RCMP reported Saturday.

Police said James Madden, 20, and his wife, Susan, 21, were found in a ditch on Booth Road in Little River after having been struck by a vehicle which failed to stop.

They were taken to St. Joseph's Hospital in Comox.

A hospital spokesman said Madden had sustained a broken leg and that his wife had a fractured pelvis and lacerations.

The spokesman said Mrs. Madden was in "fair" condition, and her husband was "quite good."

Police are continuing their investigation.

Home Help Urged

PORT ALBERNI (CP) — A federal penitentiary official Saturday urged use of private homes in rehabilitation of parolees and underlined the role in rehabilitation work played by private volunteer groups.

John Braithwaite of Ottawa, former warden of Haney Correctional Institute in the Fraser Valley and now associate deputy commissioner of penitentiaries, was speaking to the annual meeting of the John Howard Society of Vancouver Island.

He said so-called halfway houses — residences for groups of parolees making their way back into society — have advantages but disadvantages as well. An alternative is the person-to-person relationship of the private home.

Royston Rejects Status Change

ROYSTON — Royston voters defeated Saturday for the third time a vote for a change of municipal status.

An unofficial total from scrutineer Cecil Harper showed 268 opponents of the question — Are you in favor of your land being incorporated into the boundaries of a village?

The affirmative side totalled 189, for a total vote of 432. Eligible voters number 815, but the number includes about 200 absentee or corporate voters. Fifty-three per cent of total voters turned out, but the figure would be 72 per cent of resident voters, Harper said.

Royston will continue as an improvement district.

Mary Garland was deputy returning officer, Mrs. Fred Chapman was polling clerk and Mrs. John Richardson was co-scrutineer.

Region Reads Rubbish Rule

PORT ALBERNI — Alberni-Clayoquot Regional District board has given third reading to its amended nuisance and unsightly premises bylaw and intends to crack down on property owners who fail to live up to the new specifications.

The bylaw must now be re-advertised and presented for its final reading at the April board meeting.

The cleanup of properties on either side of the main road and along Beaver Creek Road in particular will take top priority. Loran Jordan, chairman of the board's beautification committee, termed some lots along Beaver Creek Road a disgrace to the community and the people living there."

Under the new bylaw it will Beaver Creek Road a "disbe an offence to permit "rubbish or noxious, offensive or unwholesome matter or polluted water" to accumulate on property in the district.

It will also be unlawful to desposit bottles, broken glass, paper containers of any kind or any rubbish in any open place.

Scrap metal intended for future use must be kept out of sight of public roads. Warnings will be issued to violators, and failure to comply with the regulations will result in the regional board cleaning up the offensive material and charging the cost to the property owner.

The board also approved recommendations to subsidize the operation of the used car disposal pit on Hector Road at the rate of $300 a month and to provide water service for the operator and for fire-fighting purposes. The subsidy will be on a six-month trial basis.

Meantime a technical committee will be formed to study the possibility of more efficient disposal of derelict car bodies.

The Alberni Valley branch of the Society for Pollution and Environmental Control sought the board's support to establish the Somass River estuary as a water fowl sanctuary.

Swans in particular nesting in the area have aroused interest in protecting the lowland.

Ald. George McKnight questioned the value as a sanctuary, saying that its benefits as a dryland sorting area for logs should be weighed against its use as a sanctuary.

Reward Posted

NANAIMO — Relatives and friends of Daniel Weir, 35, of Nanaimo have posted a $1,000 reward for information on his whereabouts. He was last seen on March 11 in Vancouver.

Federation Estimate 95 Per Cent

VANCOUVER (CP) — The British Columbia Teachers' Federation, which launched a membership drive 10 days ago, will represent 95 per cent of the province's nearly 23,000 teachers, federation president Jim Killeen estimated Friday.

That, he says, is solid evidence that the public school teachers are not going to desert the organization if the government proclaims a new education bill that makes the federation non-compulsory.

For the past 25 years teachers have had to join the BCTF if they wanted to work in B.C. schools.

Pledges were mailed to all teachers two weeks ago asking them to return their cards if they wanted to voluntarily join the federation.

Some Sun Perhaps

* * *

Weather details on Page 2

10 CENTS DAILY
20 CENTS SUNDAY

akers

e Canadian route was pref-
rable would mean acceding
the U.S. interest in forming
continental energy agree-
ent with Canada, Sharp
id:

Continued on Page 2

icket

ide

ips

ed

"No group outside this
ates under this party's
Columbia's New Demo-

n leader in the Legis-
NDP dinner in suburban

Barrett
. . . 'not a Labor party'

Kidnap Victims

Rescue Brings Wounds

BOGOTA (AP) — Colombian army troops freed four West Germans by ambushing their guerrilla kidnappers but wounded two of the Gemans in the attack, one of the kidnap victims said Saturday.

The four Germans abducted Thursday in the northeastern part of Colombia, arrived here Saturday night. Two were admitted to hospital with gunshot wounds, one in serious condition.

A German army major said he and the three others, members of a forestry mission, were driving to an airport when "a very ragged man came to the road and shot into the air ordering us to stop."

The major, who identified himself only by his last name — Kunz — said 22 guerrillas took them to their camp in the Opon-Carare jungle and furnished them with clothing and hammocks.

Kunz said an army patrol in the region, 300 miles east of Bogota, came upon them Friday by accident.

"The guerrillas did not shoot," he said, but a Colombian army major "shot six bullets, wounding Kehr and Arnold."

He was referring to Karl Heinz Kehr, director of the forestry mission who was shot in the neck, and Jopp Arnold, an assistant who was shot in the lungs.

MORGAN HI 2nd LOIS KERRY DRAKE ARCHIE LIL ABNER JUDGE PARKER BLONDIE RIP KIRBY POGO MARY WORTH

M.V. Chesnut

Burn Effective

FLAME GUN (A.S., Saanichton) — If you have enough land to get your money's worth out of a flame gun, it is an excellent investment.

These torches do a grand job of killing shallow-rooted weeds; the trick is to go over them fairly rapidly to scorch them and cause them to wilt, then follow up with another and more thorough treatment a day or two later to burn them up.

The flame gun is useful also for sterilizing the surface of a prepared seed bed before sowing, and it will kill any shallow weed seeds, although it doesn't control them deeper than half an inch.

It cannot be expected to eradicate deep-rooted perennial weeds like dandelions and thistles, which spring from fleshy, permanent roots. Systemic chemical weedkillers are more effective for these.

You will probably find the flame gun a bit expensive in kerosene at first when you are using it a great deal, but once the weeds have been brought under reasonable control, it shouldn't cost any more than any other method and will certainly save a lot of time and labor.

□

JACK AND THE BEANSTALK (W.G., Cobble Hill) — The Kudzu vine, Pueraria thunbergia, is probably the fastest growing of all perennial vines, making as much as 10 feet of growth the first year from seed, and capable of making annual growth of 30 feet or more once it is established.

It is a member of the pea family, bearing panicles of rosy purple pea blossoms rather like Wisteria. It is normally hardy here, although it may kill back to the ground in a severe winter like 1968.

I'm afraid I can't tell you where to buy started plants, but the seeds are listed in the catalogue of the Dominion Seed House, Georgetown, Ont. They call it the Jack-and-the-Beanstalk Vine.

□

BRUSH ERADICATOR (H.O'K., Victoria) — The brambles and underbrush growing in the swampy ground of your summer home property can be killed by spraying them while in full leaf with a weedkiller especially formulated for use against woody plants. These bear such brand names as Brushkill, Brush Killer and Brushbane.

Rushes and other water weeds around your lakeside dock can be controlled with a special weedkiller called Reglone "A" which kills the weeds without hazard to fish, animals, birds or humans.

□

NON-POISONOUS BERRIES (J.S., Nanaimo) — The berries of the shrubs you mention — Berberis, Pyracantha, Cotoneaster and Viburnum — are not poisonous if eaten by your small children, although unripe berries could cause a stomach upset, just as green apples would.

Actually, some barberry and viburnum berries are used for making jam, jelly and wine.

It would be wise, though, to train your children not to eat ANY strange fruit or berry, for while the shrubs in your own garden may be innocuous, your neighbour's plot may contain daphne, Laburnum, Deadly Nightshade or what have you.

□

JACKMAN CLEMATIS (F. McL., Victoria) — The best time to take and root cuttings of Clematis jackmanii is in late July or early August. This is one of the very few plants in which slips are trimmed halfway between the leaf nodes rather than immediately below a node.

Moisten the base of the cutting, dip in a hormone rooting powder and insert in sandy soil in a coldframe, or cover with an up-ended jam jar.

This vine can also be propagated by layering. Select a low-growing shoot and bury a mid-portion of its stem until roots have formed, then detach from the parent plant.

Art Buchwald

Run It Up Flagpole

WASHINGTON — The U.S. Army has launched a $10,600,000 TV and radio recruiting campaign. As the Wall Street Journal indicated, this could make the U.S. Army one of the biggest prime time advertisers on television.

The announcement has the U.S. Navy, Marine Corps and Air Force boiling mad, as they are dependent on the networks for showing their commercials gratis, usually at one o'clock in the morning, just before they play the national anthem.

It has to follow that the navy and air force will soon have advertising budgets as well, and pretty soon we'll have an advertising war on TV the likes of which we haven't seen since the soap companies added enzymes to their phosphates.

Since Madison Avenue now plays such a large part in electing U.S. politicians, it's only right that they have a say about U.S. defence.

I can just see the advertising agency making a pitch for the U.S. Air Force account.

"General, the Army is selling education, the Navy's selling travel and the Marine Corps is selling patriotism. We have to come up with something else."

"But what is *left*?" A general in charge of advertising asks.

The agency man holds up a large poster: GET HIGH IN THE AIR FORCE."

The general says "Are you sure that will attract young aviators?"

"That's just the opener, general. Here's the idea for a commercial. We show a GI in a muddy foxhole eating a can of corned beef. Then we show a sailor swabbing down the deck of an aircraft carrier all by himself. Then we cut to a marine, shoulder-deep in water, coming out on the beach and then we show an air force officer."

"Flying a plane?" the general asks.

"No, dammit. He's walking down Sunset Boulevard with a girl on each arm. The voice-over says, 'If you like corned beef, join the army. If you like mopping decks, sign up with the navy; if you enjoy walking in water with a full pack, join the marines.' "

Then we pan to the two girls again and the voice says "The air force has a better idea.' "

"Isn't that a little blatant?" the general asks.

"General, you run your bombing missions and let me run my advertising campaigns."

"I don't know" the general said, "The army may not like it."

"Does Hertz like Avis? General, this isn't war we're talking about now. This is serious business. All right, so you don't like THAT commercial. What about this one?

"We show a mother holding her head. Her 18-year-old son comes in with a transistor radio blaring out rock music. The mother shouts 'Will you turn that radio off!'"

"Her friend from next door walks in. 'Clara, you're nervous and short tempered. Here is what you need.' She hands her a folder and we zoom in on it. It says on the cover, 'If your children give you a headache, make them join the air force.' "

The general says, "Holy smokes, that's a bit rough."

The agency man says, "What do you want, good airmen or good taste?"

"Well, I guess you know your business," the general says.

"Now, I've got a surprise for you. "I've come up with a slogan that will knock 'em dead. Are you ready?"

The agency man takes out a large poster, flips it over and printed in large letters over a B-52 airplane are the words: "FROM THE PEOPLE WHO GAVE YOU A CLEAN HYDROGEN BOMB."

Sydney Harris

No Taboo on Killing

What if, in the past, the human race had conditioned its children against killing as rigorously as it conditioned them against sex? Until this modern age, the sex inhibition was fairly successful in keeping youngsters out of trouble, whatever other damage it happened to do.

A social prohibition against killing would not do any other damage, and might have inhibited people from slaughtering one another through the generations. "Agressiveness," of course, will never be bred out of humans, but aggressiveness can stop quite short of killing.

The main reason this has not been done — even though homicidal violence can be shown to be a far greater threat to our species than sexual permissiveness — is that the state has always needed its warriors.

If men will not kill, but will instead peacefully try to adjust their differences by reason or by other contests of skill and strength, then the leaders have lost their prime power over the masses.

The commandment "Thou shalt not kill" has been interpreted in all Western countries to tailor Christianity to national goals, rather than to fit the country to the religious model.

Private citizens are not allowed to kill for private reasons; but as public soldiers, they are encouraged to kill for "civic" reasons that are often just as evil.

It is extraordinary that copulation, which is a life-giving and joyous activity, has been so hedged with restrictions, inhibitions and taboos; while killing, which goes against all divine, human and rational principles, has always been rewarded with honors, rank, medals and supreme power by the state.

The strength of "incest taboos" over the centuries, for instance, indicates how strongly the past can imprint repressions upon the young, if it sincerely believes them and carries them out effectively.

A similar "killing taboo" against members of our own species could be equally exercised, were it not that the ruling caste of every social order is unwilling to do this for fear of losing its ultimate authority of force.

The state kills "enemies"; it kills "traitors"; it kills "revolutionaries"; it kills "criminals"; it even kills mere "undesirables." And it is rarely the populace themselves who decide who such enemies and traitors and revolutionaries and criminals and undesirables are; it is their leaders, who wish to preserve themselves in power by all means.

If we were really serious about it, our children could be conditioned from birth that taking another person's life would be an unimaginable horror that only the most demented or perverted could commit. Instead, we breed a race of moral idiots who think it is glorious to do for the state what is forbidden to do singly.

MARILYN BECK Says:

Hope Hurt

Bob Hope continues to feel the reverberations of that national magazine article published last month. And he's been deeply hurt by the negative publicity and public rejection he has received. "I was misquoted," he told me. "For anyone to believe that I would say that Vietnam is a beautiful war is ridiculous. What I actually said was that we have some beautiful Americans fighting in this war!" Misquoted or not, Bob, these past weeks, has become the target of those who have branded him a war-loving hawk. After 30 years spent entertaining troops in three wars, after three decades building a reputation as a patriot — the holder of thousands of plaques and awards testifying to the fact — Bob Hope now feels the bitter taste of public rejection. New York City's Council of Churches has withdrawn its 1971 "Family of Man" award to the comedian, after being swamped with complaints regarding Hope's identity with the military and the Vietnam war.

Donald Sutherland still doesn't want to talk about his problems with wife, **Shirley**. They're terribly complex.

Julia tot **Marc Copage** has waxed an album. If you dig eight-year-olds singing and playing the guitar, it might be for you . . . **Rita Hayworth** digs golf. It's taking up most of her spare time these days.

Those Hair stars, **Steve Curry** and **Shelley Plimpton**, sat through a screening of their Glen and Randa movie, then rushed to a hospital where Shelley gave birth to a daughter. To their credit, they resisted naming the tot Randa. It's **Mary Campbell**.

IF IT'S ALIGNMENT
IT'S
WESTERN
OK TIRE
2968 Douglas, near Mayfair

HIGH SCHOOL DIPLOMA
EARN A HIGH SCHOOL DIPLOMA IN YOUR OWN HOME!
Prepare for a Better Job, College or Provincial Examinations. All Books supplied. No classes. One of the largest and oldest Canadian Schools.
Phone or write for a Free Booklet
Phone 477-4490
Day or Night
NATIONAL COLLEGE
1307 CARNEGIE CRES.

tive

— Berberis, Pyracantha, nd Viburnum — are not eaten by your small ugh unripe berries could ach upset, just as green

me barberry and vibur- re used for making jam,

e wise, though, to train not to eat ANY strange for while the shrubs in den may be innocuous, a's plot may contain num, Deadly Nightshade you.

□

CLEMATIS (F. McL., he best time to take and f Clematis jackmanii is in rly August. This is one of plants in which slips are way between the leaf han immediately below a

base of the cutting, dip rooting powder and insert in a coldframe, or cover ed jam jar.

an also be propagated by t a low-growing shoot and ortion of its stem until rmed, then detach from nt.

gpole

mother shouts 'Will turn that radio off!"

Her friend from next door ks in. 'Clara, you're ner- s and short tempered. e is what you need.' She ds her a folder and we m in on it. It says on the er, 'If your children give a headache, make them the air force.' "

he general says, "Holy okes, that's a bit rough."

he agency man says, hat do you want, good men or good taste?"

Well, I guess you know r business," the general s.

Now, I've got a surprise you. "I've come up with a gan that will knock 'em d. Are you ready?"

he agency man takes out a ge poster, flips it over and nted in large letters over a 2 airplane are the words: ROM THE PEOPLE WHO VE YOU A CLEAN DROGEN BOMB."

Killing

pressions upon the young, if sincerely believes them and rries them out effectively.

A similar "killing taboo" ainst members of our own ecies could be equally ex- cised, were it not that the ling caste of every social der is unwilling to do this r fear of losing its ultimate thority of force.

The state kills "enemies"; kills "traitors"; it kills evolutionaries"; it kills criminals"; it even kills ere "undesirables." And it rarely the populace them- lves who decide who such emies and traitors and volutionaries and criminals d undesirables are; it is eir leaders, who wish to reserve themselves in power y all means.

If we were really serious bout it, our children could e conditioned from birth at taking another person's fe would be an unimaginable orror that only the most de- ented or perverted could ommit. Instead, we breed race of moral idiots who ink it is glorious to do for e state what is forbidden do singly.

HIGH SCHOOL DIPLOMA

EARN A HIGH SCHOOL DIPLOMA IN YOUR OWN HOME!

Prepare for a Better Job, College or Provincial Examinations. All Books supplied. No classes. One of the largest and oldest Canadian Schools.

Phone or write for a Free Booklet

Phone 477-4400 Day or Night

NATIONAL COLLEGE 1207 CARNEGIE CRES.

Members Honored

Royal Purple Turns 16

CAMPBELL RIVER — The past honored royal ladies were honored as Lodge 189, Order of the Royal Purple, marked its 16th anniversary Thursday.

Six members from Lodge 158, Courtenay, attended, as did Mrs. Ina Jacobs, a visitor from the Royal Purple lodge at Whitehorse, Yukon.

Membership in the organization now numbers 62. More than $1,600 has been donated to charitable organizations by the lodge in the past year . . . proceeds of the bingo games. This includes $600 to the Purple Cross Fund. In addition, the lodge has assisted more than 25 local children with such things as medicines, eye glasses and dentist bills.

Members will join with Brother Elks on Sunday, April 18, for a church parade to the United Church at 11 a.m., to be followed by a memorial service for departed members at the Elks Hall at 1:30 p.m.

The Campbell River lodge will play host to the annual district meeting Saturday, April 24, in the Legion Hall. A social will be held in the Elks Hall Saturday evening for Elks, Royal Purple members and their partners.

—Helen Mitchell

Lodge 189, Order of the Royal Purple, observes 16th birthday by honoring its past honored royal ladies, in front row, left to right, Norma Glaspell, Olga Spooner, Eleanor Keller, Val Clerke. Middle row, Bea Cork, Sheila Monks, Barbara Thomson. Back row, Gladys Nuttall, Doris Carnegie, Ruth Frederic, Dot Andrews and June McGirr.

School Work Approved

NANAIMO—Nanaimo School Board has received word from the treasury board that it can go ahead with improvements to Cedar junior high school gymnasium.

The treasury board authorized an expenditure of $72,265.

School board chairman William Lerch said he was delighted with the news and said work would begin as quickly as possible.

When the school was completed the gymnasium was left largely unfinished. To complete it would cost $185,000 but school board officials said the approved $72,000 would go a long way to making the structure usable.

Surpluses from previous referendums will provide a source of funds.

The board has called tenders for the construction of activity rooms at Cilaire, Rock City and Forest Park elementary schools.

Lerch

Around The Island

COURTENAY — Construction of school additions is expected to proceed immediately in Courtenay school district.

Gulf Coast Construction of Powell River and Souther Construction of Port Alberni have been awarded building contracts.

Gulf Coast's was the low bid for additions to Arden elementary school, beating Souther by $746. The Powell River firm's successful bid totalled $45,223.

Souther, however, received approval for work at Black Creek elementary school with a bid of $40,421. Gulf Coast's was second lowest at $42,000.

At the bidding for each of the two school jobs, the highest bids were $6,000 over ones which were accepted.

Hospital Given Go-Ahead

CHEMAINUS — Following Health Minister Ralph Loffmark's announcement that the government has approved $300,000 for Chemainus General Hospital, board chairman Cedric Lonsdale said Thursday that he could see no reason why the money should not be sufficient for renovation of the hospital.

Lonsdale pointed out that the outlay had to be approved by the Cowichan Valley Regional Hospital Board and by regional ratepayers.

It is understood that regional taxpayers, at the same time, will also be asked to approve expenditures for an extended care unit at Duncan. A date for a vote has not yet been set, but regional directors have previously indicated that a referendum could be held in June.

Totems Will Go To Government

B.C. Indians are making a valuable contribution to B.C.'s centennial celebration with such projects as carving 16-foot totem poles, according to Provincial Centennial Committee chairman Lawrie Wallace.

"With Chief James Sewid of Alert Bay as chairman, the Native Indian Participation committee was organized as one of 22 sub-committees to originate ideas and examine projects," Wallace said.

"This is an excellent committee. The principal project the members have administered is the carving of 16-foot totem poles, which will be presented to the federal government, each of the nine other provinces, the Yukon and the Northwest Territories."

The committee selected native carvers on a fee basis, and a bonus also will be awarded for the pole chosen as the best by a panel of judges. The work has been completed and the poles, now in Victoria, will be on display before being shipped for acceptance ceremonies in the various capitals on July 20.

Wallace said the First Citizens Fund has commissioned Indian artists and craftsmen to create art objects reflecting their own culture, for display in the Provincial Museum during Centennial 71 and future years.

"This project will further development of native Indian culture," he said.

Wallace

DOES THE HIGH COST OF DYING OFFEND YOU?

Are you one of the thoughtful ones who is concerned that your relatives may be swept with emotion into paying hundreds too much for your funeral, when such money could be put to far better use among the living? Are you disturbed by costly caskets, displaying of remains, etc.? Would you like to sit down in complete privacy with a form we will mail you, and record NOW exactly what type of funeral or memorial service you would like . . . whether you wish friends to send flowers or donate to a charity of your choice . . . whether you would like to donate your eyes or other tissue to help the living? Would you like to see MAXIMUM funeral costs in print, instead of MINIMUMS? This is not a society for the poor. It is a society for the THOUGHTFUL . . . in all walks of life. Lifetime membership: single, $5; entire family, $10. Get our free folder today.

Phone: 385-5214 (24 hrs)
or write
MEMORIAL SOCIETY OF B.C.
P.O. Box 685, Victoria
Office hours: 10 a.m. - 2 p.m. at 727 Johnson Street

Non-profit, non-sectarian Serving Vancouver Island, the Lower Mainland, the Peninsula and the Okanagan Valley. Over 40,000 members.

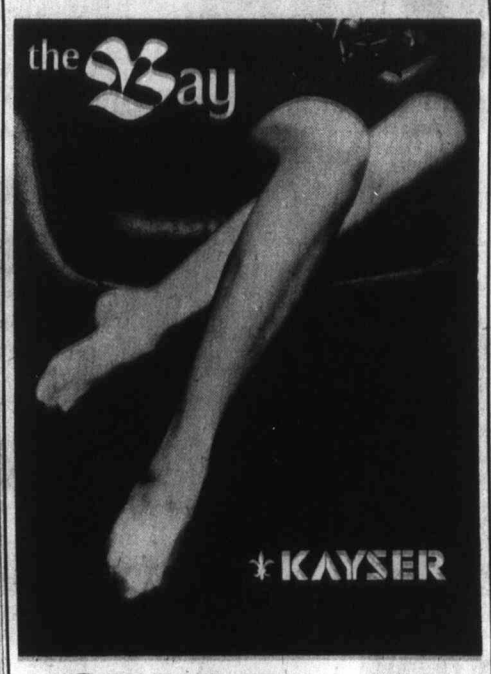

SUPP -HOSE

Support in the manner to which you've been accustomed . . . from Kayser

Supreme sheer support hose for sheer bliss all day and into evening. All nylon in Sahara, swagger, spice and white. Sizes 8½-9, 9½-10, 10½-11. **Pair $5**

Seamed plain knit support hose in smooth sure-fitting nylon for day-long leg ease. Taupe mist, blush and white. Sizes 8½-9, 9½-10, 10½-11, 10½-12x long. **Pair $5**

Ultra-sheer support hose for the fashionable woman on the go. Micro-knit blend of nylon and Lycra in Sahara, swagger, white, brown orchid. 8½-9, 9½-10, 10½-11, med. and long; 11½-12, long. **Pair $6**

Support Panty hose in ultra sheer micro mesh nylon/Lycra, for a beautifully sheer smooth-fitting look. Sahara, swagger, white, spice. Petite, petite med., med. tall, tall. **Each $6**

Mrs. Ginn, Kayser representative will be in our hosiery department, March 29 and 30 help you with your Supp-Hose selection.

Hosiery, Victoria, Main Floor

Come One! Come All! Enter the Bay's Fun-Filled

EASTER EGG CONTEST

Decorate real eggs! Win exciting prizes! It's fun and easy to do! Especially if you and your pals get together for an egg decorating party. Use paints, sequins, dye, wool, felt, stickers and plenty of imagination. Make funny faces, colour-bright designs, crazy patterns . . . but be sure your entries* reach the Bay Children's Department, third floor by Thursday, APRIL 8. Winning Easter eggs will be chosen for originality and quality of design. (Professional artists and Bay employees are not eligible to enter this contest).

**Only blown eggs are eligible*

Valuable Prizes for two age groups

UP TO 14 YEARS:
First Prize ..... **$25** Five Runner-up Prizes, each .. **$5**

14 YEARS AND OVER:
First Prize ..... **$25** Five Runner-up Prizes, each .. **$5**

All entries will be on display at the Bay, April 10th to 17th

ENTRY FORM
THE BAY'S EASTER EGG CONTEST
(To Accompany Each Egg Entered)

NAME .....

ADDRESS .....

.....

PHONE ..... AGE .....

Hudson's Bay Company

DIAL 385-1311 — DAILY STORE HOURS 9:30 A.M. 'TIL 6 P.M.

OPEN THURSDAY AND FRIDAY 'TIL 9:30 P.M.